ON TODAY'S EDITORIAL PAGE
A Straight Road?: *Editorial.*
Mr. McCloy Retires: *Editorial.*
Big Agenda in Illinois: *Mirror of Public Opinion.*

ST. LOUIS POST-DISPATCH

FINAL

Vol. 83. No. 283. (83rd Year) ST. LOUIS, SATURDAY, OCTOBER 14, 1961—20 PAGES PRICE 7c IN METROPOLITAN ST. LOUIS

103 FLIGHTS HERE CANCELED FOR U.S., CANADA AIR DEFENSE TEST

Fighters and Bombers Taking Part in Operation Sky Shield—Open House at Lambert Field.

Commercial airlines canceled 103 flights at Lambert-St. Louis Field today because of Operation Sky Shield, a North American Defense Command test of air defenses against manned bombers.

All commercial and private planes in the United States and Canada were ordered grounded from noon to midnight, St. Louis time, to keep the airlanes clear for the exercise. The time was selected because it is the least busy period of the week for the airlines.

About 250 bombers will attempt to penetrate continental defenses. About 1800 fighters will oppose them.

Too High to See.

Most of the action will take place at altitudes above 30,000 feet so the public will see little or nothing. Some sonic booms may be heard, authorities said, but no information on times or places was made available.

At Lambert-St. Louis Field, as at most other airports throughout the United States, an open house was scheduled to permit the public to inspect new types of jet airliners. Each of the seven lines serving St. Louis displayed its equipment.

The open house was to continue until 5 p.m. In addition to displays of airplanes and fire-fighting equipment, open house events included three travel fashion shows by Famous-Barr Co., continuous showings of an Air Force movie, music by Singleton Palmer and his Dixieland Six and a showing of airline hostess uniforms modeled by employes of each line operating here.

Entry forms for an essay contest for students up to 16 years old were available in the main concourse of the terminal building, where all events of the open house were scheduled. Parking was free during open house hours.

7 Flights Rescheduled

In addition to the 103 flights canceled, seven flights were rescheduled from late tonight to early tomorrow. Spokesmen for the airlines said the exercise caused them few problems. Thursday and Friday were busier than normal, and reservations for tomorrow indicate a busier-than-usual day.

The lines had notice of the exercise well in advance, so few passengers had to be rescheduled, it was reported. Train and bus companies expected little if any increase in their passenger loads as a result of the exercise.

Sky Shield "attackers" will be manned bombers, not missiles. The bombers will fly planned courses. Attack planes will be United States and British bombers. United States and Canadian interceptors will defend the continent.

Results of the exercise will not be made public.

Hush Kits for Jets.

NEW YORK, Oct. 14 (UPI)—American Airlines will use a device called a hush kit to reduce noise on its jets using Newark airport. A spokesman for the airline said yesterday. He said the kit, installed on the front of jet engines, would greatly reduce the noise of flights as they approach an airport.

Frost

Official forecast for St. Louis and vicinity: Fair and a little cooler tonight with scattered frost; low temperature in upper 30s; tomorrow sunny and mild; high in upper 60s.

TEMPERATURES
(Airport Readings)

1 a.m.	49
2 a.m.	51
3 a.m.	50
4 a.m.	48
5 a.m.	47
6 a.m.	44
7 a.m.	45
9 a.m.	48
10 a.m.	54
11 a.m.	56
12 noon	56
1 p.m.	58

Normal maximum this date 70; normal minimum 50.
Yesterday's high 74 at 2 p.m.; low 49 at 11:45 p.m.
Precipitation this year, 32.76 inches; normal, 30.29 inches.
(All weather data, including forecasts and temperatures, supplied by U.S. Weather Bureau.)

Missouri-Illinois forecasts, Page 3A, Col. 1.

Sunset, 6:24 p.m.; sunrise (tomorrow), 7:10 a.m.

Stage of the Mississippi at St. Louis, 11.2 feet, a rise of 2.7; the Missouri at St. Charles, 19.8 feet, a rise of 6.1.

Testifying at Senate Inquiry

—UPI Telephoto.

Teamster President JAMES R. HOFFA (right) conferring with his attorney, EDWARD BENNETT WILLIAMS, in appearance yesterday before the Senate internal security subcommittee where he defended Teamster alliances with unions described by Senate investigators as Communist-dominated.

DESEGREGATION PROBLEMS IN SCHOOLS CITED

Kottmeyer Says System Here Is Fighting to Prevent Second-Rate Education.

Racial desegregation of public schools in St. Louis has been accompanied by serious problems, William A. Kottmeyer, deputy superintendent of instruction for the public schools, said yesterday.

"We in the school system are engaged in a fight to prevent second-rate education, and a lot of citizens don't even know this fight is going on," Kottmeyer said.

He spoke in a panel discussion of "The St. Louis Experience in School Integration" at the fifteenth annual meeting of the National Conference of Editorial Writers at Hotel Sheraton-Jefferson.

The chief problem grows out of the extreme congestion in schools in formerly white neighborhoods, Kottmeyer said.

From 950 to 3600.

Schools which for many years had enrollments of about 950 white children now are called on to serve as many as 3600 Negro children living in the same number of houses, Kottmeyer said.

"To solve the overcrowding more than 90 bus loads of children are moved daily to schools in white neighborhoods, sometimes 10 miles away, where there are vacant rooms," he continued.

"It costs $90,000 a year just to pay teachers overtime to supervise the bus operations.

"In addition to the dumping of thousands of Negro children from the vacated Mill Creek area into neighborhoods west of Grand boulevard and north of Delmar boulevard, there is an influx from the South of about 2000 elementary pupils every year.

55 Per Cent Negro.

"Our elementary school population now is 80,000 to 85,000, of which 55 per cent is Negro.

"There is probably more actual segregation in the public schools here today than there was shortly after the intgration program started in 1954. The reason is that when a large number of Negroes moves into a neighborhood the white population declines and the ratio of Negroes to whites in the schools changes rapidly to as much as 98 to 2.

"In a sense I suppose we don't really have desegregation."

He said the immigration cycle of 100 years ago is being repeated, but with an important dissimilarity.

"Then, millions of Irish, Ger-

Continued on Page 9, Col. 1.

FAA COLLECTS $500 FINE FOR AIRLINER DRINKING OFFENSE

WASHINGTON, Oct. 14 (AP)—The Federal Aviation Agency has collected a $500 fine from Joseph Newkirk, Argo, Ill., for violating drinking regulations aboard an airplane.

The FAA said that on a United Air Lines jet flight from Chicago to Los Angeles on July 8, Newkirk drank from three half-pints of liquor in his possession. By law, the only liquor that may be consumed on a flight is that served by the airline.

The FAA said Newkirk assaulted a stewardess, the plane captain and at least one passenger, and had to be physically restrained.

The FAA said it refrained from imposing the maximum $1000 fine in view of a Los Angeles court ruling sentencing Newkirk to 90 days in jail.

SIGNALS HEARD, PROBABLY FROM U.S. SATELLITE

WASHINGTON, Oct. 14 (UPI)—A spokesman at the Government's Goddard space flight center said today that signals from space being detected at various sites around the world probably are coming from a United States Discoverer satellite sent aloft yesterday.

The spokesman said the Discoverer 32 contained a tiny transmitter which sent signals on a frequency of 20,005 megacycles. This is the area where monitoring stations in Japan, Germany and Sweden detected the signals.

On this basis, the spokesman discounted speculation that the signals means that the Russians had orbited a new space vehicle.

The Goddard official said he did not know why the transmitting device on the Discoverer was installed. That information, he said, would have to come from Vandenberg Air Force Base in California, site of yesterday's launching.

KENNEDY LIKELY TO CALL FOR U.S. SUBSIDY OF ARTS

The New York Herald Tribune-Post-Dispatch Special Dispatch.

NEW YORK, Oct. 14—Secretary of Labor Arthur J. Goldberg indicated yesterday that the Kennedy Administration will call soon for federal subsidy of the performing arts.

He gave the hint in his closing remarks at the final arbitration hearing in the labor dispute between the Metropolitan Opera Association and its musicians.

"It is not to be expected that the Secretary of Labor should take the time to arbitrate such a dispute," Goldberg said, "if it did not involve larger issues . . . much larger problems for the country as a whole. The time has come to consider these problems in the executive branch of of the government."

Goldberg intervened in the opera dispute at the direction of President Kennedy.

HOFFA-BRIDGES PACT DENOUNCED BY M'CLELLAN

'Potential Danger of Such Lethal and Monopolistic Power' Cited by Senator.

WASHINGTON, Oct. 14 (UPI) Teamster President James R. Hoffa's assistance pact with the West Coast longshoremen's union headed by Harry Bridges drew new criticism today from an old adversary—Senator John L. McClellan (Dem.), Arkansas.

McClellan was acting chairman for part of yesterday's meetings of the Senate Internal Security Subcommittee at which Hoffa defended Teamster alliances with Bridges's union and with the International Union of Mine, Mill and Smelter Workers.

Although subcommittee members and counsel J. G. Sourwine described the Bridges union and the mine-mill union as Communist dominated, Hoffa said he did not know that to be the case.

Data Given on Loan.

Three officers of the mine-mill union presented data on a $75,000 loan guaranteed by the teamsters early in 1960, but the committee went along with their attorney's insistence that questions steer shy of Communism.

Two of the mine-mill union witnesses—Secretary-Treasurer Irving Dichter and Comptroller Harold Sanderson — are appealing convictions in a conspiracy case involving charges of filing false non-Communist affidavits under the Taft-Hartley act.

Attorney Nathan Witt contended that subcommittee questions should not involve subjects which could prejudice their case.

Hoffa testified that his agreement with Bridges is an oral one, although a draft has been prepared barring raids by one union on the other, promoting joint negotiations and providing for settlement of jurisdictional disputes.

McClellan commented today that the prospect of contracts" expiring simultaneously and concerted negotiations by the two groups "emphasizes the potential danger of such lethal and monopolistic power."

A Possible Action.

Without elaboration, McClellan said the public would be justifiably concerned if "Communist-dominated unions form alliances with non-Communist unions and then proceed to infiltrate them."

Hoffa said his pact with Bridges benefited union members who were in a jurisdictional dispute with the longshoremen about loading certain packaged ship cargoes. Co-operation with the longshoremen had led to the highest warehouse wages in history, he said.

He flared up when Sourwine asked whether his association with Bridges had prompted the Teamsters to hire a suspected Communist to edit a newsletter published by Teamster Local 996 in Honolulu.

"There is no agreement that Hoffa take anybody," he snapped.

The man was identified as Koji Ariyoshi. Sourwine said Ariyoshi was convicted of teaching the violent overthrow of the Government in 1953. The conviction later was set aside. Hoffa said he learned of Ariyoshi's background Thursday and was checking it now.

The Man She Left Behind.

MADISON, Wis., Oct. 14 (UPI)—Reversing the usual procedure, Charlotte Fischer will leave her husband, John, behind when she leaves for active duty as a nurse with the 395th Evacuation Hospital Unit of Gary, Ind.

Warnings Issued to 57 Drivers Under State's New Point System

By the Jefferson City Correspondent of the Post-Dispatch.

JEFFERSON CITY, Oct. 14—Warning notices were sent to 57 Missouri motorists yesterday, telling them they had already accumulated four of more penalty points under the state's new point system law.

Although the law did not go into effect until yesterday, any convictions for traffic violations which occurred after April 13 are convertible into points. The Department of Revenue is directed to send warning notices to any driver who has accumulated four points.

Howard J. Turnbull, supervisor of driver's license registration for the Department of Revenue, said the 57 notices were sent to persons who had convictions which were reported to his office yesterday. He said the number probably represented only a small fraction of those who have accumulated four points, but his office would send out warnings only when it receives word of new convictions.

Under the new law, drivers will be assessed points varying from one to 12 for each moving traffic violation, depending on the seriousness of the offense. An accumulation of eight points in 18 months leads to automatic suspension of a driver's license. A license will be revoked for one year if a driver's record shows an accumulation of 12 points in 12 months, 18 points in 24 months, or 24 points in 36 months.

U.N. COMMAND AND KATANGA SIGN EXTENSION OF CEASE-FIRE

Exchange of Prisoners Provided — Province Given Right of Defense Against Central Congo Force.

ELISABETHVILLE, Katanga, Oct. 14 (AP)—The United Nations command in The Congo announced today the signing of a cease-fire agreement with Katanga. The agreement was described as extending the provisional pact signed last month.

The agreement provides that prisoners taken by both sides in the September fighting will be exchanged next Monday.

It includes what is in effect U. N. recognition of the secessionist province's right to defend itself in the event of attack by forces of the central Congo government which are reported massing on Katanga's borders.

The key point of the agreement states: "The representatives of the United Nations do not consider as a violation of the cease-fire a reply from the Katangan gendarmerie against an attack coming from the exterior."

Signing At Tshombe Home.

The agreement was signed last night by Katanga's President Moise Tshombe and Mahmoud Khiari, chief of the United Nations civil operations in the Congo. It took place in the hall of Tshombe's residence on a table draped with the red and green Katanga flag.

First on the 13-point agreement is the provision that both sides will take their prisoners to an Elisabethville airport for exchange at 4 p. m. Monday.

Agreement came just after it was officially confirmed that the Katangan side has moved its 190 United Nations prisoners—the majority of them Irish—from Jadotville to the Katangan principal military stronghold at Kolwezi. They are held there in a building once used as barracks by Morroccan United Nations troops.

Katanga borders with Northern Rhodesia, Tanganyika, Ruanda-Urundi, Angola and The Congo provinces of Kivu and Kasai.

Yielding 4 Strong Points.

The cease-fire agreement, an extension of the Sept. 20 accord which ended 10 days of fighting, provides that the United Nations will hand back to Katanga authorities four strongpoints taken in Elisabethville. They are the Lido swimming pool, the Railwaymen's hospital, an underpass controlling several main road routes, and the central post office.

The agreement stipulates that the first three sites will be neutralized. Agreement on the post office, now a fortress manned by Indian troops, makes no mention of neutralization and the Katangans presumably would be free to move troops there.

The U.N. will have the right to keep technicians there to assure secrecy of the United Nations communications.

The Katangans will be allowed to place a small force back at Elisabethville airport, which will be reopened to normal civil traffic. Police will take over normal airport police control and immigration formalities, but the Indian garrison will remain there.

The United Nations further agreed to hand the Elisabethville radio station back to the Katangans.

WIFE SCOLDS THIEF, ORDERS HIM TO SURRENDER—HE DOES

HOUSTON, Tex., Oct. 14 (UPI)—James George Collins, a salesman, is in jail today because his wife scolded him for robbing a finance firm of $1600, police said.

Collins told police he was so deeply in debt that he "needed at least $1000 real quick." He said he robbed the firm, then told his wife what he had done.

Collins said his wife scolded him and ordered him to surrender to police. He did.

START TODAY! CLIP THIS COUPON!

"Learn-A-Language" conversation records in six foreign languages are now available at $1.00 each.

No. 7 ST. LOUIS POST-DISPATCH LEARN-A-LANGUAGE RECORD COUPON

You can obtain your first record, in the language of your choice, by clipping out this coupon and four others from successive issues of the Post-Dispatch. Paste them on the Order Form you'll find with **FULL DETAILS ON PAGE 9A.**

ALLIED PARLEY IN LONDON TO SEEK UNIFIED POLICY AGAINST SOVIET DEMANDS

U.S. TELLS REDS TO HALT BERLIN BORDER SHOOTINGS

Puts It Squarely Up to Soviet Commandant to Stop Firing by East German Police.

BERLIN, Oct. 14 (AP)—The United States command has put it squarely up to the Russians to halt "the reckless" shooting by East German police along the East-West Berlin border.

An American spokesman said Gen. Albert Watson II, chief of United States forces in Berlin, personally protested yesterday to the Soviet commandant, Col. A. I. Solovyev, at the latter's East Berlin headquarters. The United States and other Western Allies do not deal with the East German Communist puppet regime.

The United States protest came only a few hours after East German border guards peppered the American sector with machine-gun and rifle fire. United States military and West Berlin police held their fire. There were no reports of casualties.

Watson "warned against the consequences of the reckless and illegal conduct" of the East German police, the spokesman said. "Gen. Watson also protested to the Soviets about other flagrant incidents which recently affected the peace and security of the American sector," he added.

The spokesman did not give any indication of the Soviet commander's reaction but added that a give-and-take discussion ensued.

Russian military authorities in East Berlin usually brush off such protests and suggest that the Western Allies deal with the East Germans.

The shooting from the Communist sector came as nine refugees drove against the barbed wire border fence to the West in a truck. All scrambled out and raced to safety in a hail of bullets fired by East German border guards.

East German guns were fired

Continued on Page 2, Col. 3.

KHRUSHCHEV'S TALK AWAITED, MAY GIVE NEW CLUE ON BERLIN

Western Diplomats Will Be Able Next Week to Make Quick Evaluation of Red Congress Speech.

By JOHN M. HIGHTOWER.

WASHINGTON, Oct. 14 (AP)—Senior diplomats of the United States, Britain, France and West Germany will try next week in London to develop some counter-proposals to Russia's demands on the Western powers in connection with the Berlin crisis.

Diplomatic informants said today that exploratory talks with the Soviet government on possible Berlin negotiations have gone about as far as they can until the Western Allies decide their own future policy lines.

Such decisions are expected to cover the future status of West Berlin, the issue of nuclear arms in Germany, the possible development of low-level relations between East and West Germany, German reunification and a whole range of other questions which have arisen in the course of United States-Soviet talks on Berlin.

Foy Kohler for U.S.

Assistant Secretary of State Foy D. Kohler is scheduled to be the chief United States representative in the policy talks, expected to begin in mid-week. He is the State Department's top expert on German affairs and the Berlin dispute with Russia.

Sir Evelyn Shuckburgh, deputy under secretary in the Foreign Office, will represent Britain; Karl Carstens, state secretary in the Foreign Ministry at Bonn, will speak for West Germany, and Jean Lalois, director of European affairs in the French Foreign Office, will speak for France.

The Allied diplomats will be in session at the time of the Communist party meeting in Moscow, which begins Tuesday, and they are expected to be able to make a quick evaluation of any pronouncements on Berlin that Soviet Premier Khrushchev may make to the Moscow meeting.

View of Statement.

High officials in the State Department and the White House attach considerable importance to Khrushchev's expected statement. These officials think it may give new clues to Khrushchev's thinking about the crisis in the light of talks held in this country in recent weeks between Soviet Foreign Minister Andrei A. Gromyko and President Kennedy and Secretary of State Dean Rusk.

United States Ambassador Llewellyn Thompson, who has been conferring here with President Kennedy and Rusk, is scheduled to return to Moscow next week. He has instructions to resume exploratory talks with Soviet leaders in the near future, but as a practical matter this probably will not be possible until the Communist sessions are concluded. The meeting is expected to last about 10 days.

United States officials hope that within two or three weeks Thompson will be in position to begin giving the Soviet government some idea of the kind of agreement which the Western powers would consider acceptable for settling the Berlin crisis peacefully. Whether he is able to do so will depend on the outcome of the London talks and possibly a brief Western foreign ministers' meeting which may grow out of them.

Sounding Out Russians.

The exploratory discussions Rusk held with Gromyko were limited almost entirely to sounding out the Russians on what they want and what kind of guarantees with respect to Berlin's future and the operations of its access routes they would be prepared to provide.

Rusk gained the impression that Russia is seriously interested in negotiating and that Khrushchev would be prepared to put into writing guarantees with respect to Berlin's supply lines from the West. It is also understood that Khrushchev recently sent word to the United States government through a neutral diplomat that the guarantees could take the form of

Continued on Page 9, Col. 6.

SYRIA GETS BACK U.N. SEAT IT GAVE UP TO JOIN U.A.R.

The New York Herald Tribune-Post-Dispatch Special Radio.

UNITED NATIONS, N. Y. Oct. 14—Syria was formally restored yesterday to the United Nations seat it relinquished in 1958 when it joined Egypt to form the United Arab Republic. This brought to 101 the number of nations in the world organization.

Ambassador Farid Chahlaoui, named by Damascus to head a four-man Syrian delegation, told the General Assembly that his country would follow a policy of non alignment and would "continue to co-operate with our brothers of the Arab world and work with them for Arab unity on the basis of equality and freedom."

Assembly President Mongi Slim of Tunisia said consultations with numerous delegations had led him to believe that the consensus was to restore Syrian membership, acquired when the U.N. was founded in 1946, rather than to require Syria to apply as a new member. There were no objections.

KENNEDY PLANS CRUISE AT CAPE AFTER FOG LIFTS

HYANNISPORT, Mass., Oct. 14 (AP) — President Kennedy looked hopefully today for the fog to lift over Cape Cod and provide fair weather for a cruise on Nantucket Sound.

The presidential yacht Honey Fitz was moored near Mr. Kennedy's vacation home—and that was a sure indication of the afternoon's plans.

The President planned staff conferences, in person and by telephone, today and tomorrow. He was understood to be ready to announce some time this weekend the panel he is organizing to develop new methods of treating and preventing mental retardation.

Otherwise, he looked forward to two days of rest. Fog as thick as New England clam chowder hung over the south shore of Cape Cod when his plane landed safe late yesterday after a trip from Washington for what may be his last weekend of the season in this resort area.

SOVIET FLYER SAID TO HAVE FOILED HIJACKING

Reds Report 3 Russians Took Over Plane but Pilot Crash-Landed.

MOSCOW, Oct. 14 (UPI) — Three Russian Armenians hijacked a small airplane in an apparent effort to flee the Soviet Union but the pilot foiled the attempt by crash-landing, the Communist youth newspaper said today.

One of the three hijackers was killed and the other two were injured and captured, according to the report published in Kom-Somolskaya Pravda.

The pilot was put on the honor roll of the Komsomol (Young Communist League) for his herosim, it said.

The newspaper said that pilot Edict Bokshinayn was to fly the three from Yerevan, capital of Soviet Armenia, to Ekhegnadzor, near the border triangle of Russia, Turkey and Iran.

In the flight the three grabbed the pilot and ordered him go straight ahead, the report said. When the pilot resisted he was knifed nine times in the head, chest and hand while one passenger attempted to grab the control stick and fly the plane, the newspaper said.

Suddenly, the pilot made a 180-degree turn, putting the plane into a dive until it crashed, the report said.

The passengers were described as wearing white starched shirts, narrow black trousers and dark glasses.

The newspaper did not mention specifically that the Armenians intended to flee the Soviet Union but this intention was implied throughout the article.

Somebody Stuck in White House Wallpaper Deal, Designer Says

RICHMOND, Va., Oct. 14 (AP)—Interior decorator Milton Glaser maintained a diplomatic silence today in the storm spawned by his criticism of a $12,500 White House wallpaper project. Glaser declined yesterday to say anything more and referred all questions to the American Institute of Interior Designers in New York.

He is president of the institute, which received a telephone call from the White House Thursday expressing "displeasure" at Glaser's remark that "somebody got stuck" when $12,500 was paid for the antique wallpaper recently installed in the White House diplomatic reception room.

The White House caller, Miss Pamela Turnure, press secretary for Mrs. Jacqueline Kennedy, complained of "the lack of dignity" of the Richmond Times-Dispatch Article that gave Glaser's views.

The wallpaper that caused the fuss was bought for $50 by Peter Hill, a part-time Washington antique dealer, who removed it from the walls of an old Thurmont (Md.) home that was to be demolished. It was Zuber's "Scenic America," printed in 1834.

The National Society of Interior Designers, at the suggestion of Mrs. Kennedy, bought it from Hill for the White House. The price it paid was $12,500. The Government paid nothing.

Glaser told the Times-Dispatch in a recent interview that he could not understand why the old wallpaper was used at the price "when new paper is available from the same blocks." "It doesn't make any sense to me," Glaser said. "But some people like old broken things because they are old and broken down. Maybe Mrs. Kennedy is one of them."

STEVENSON SAYS REDS THREATEN DISASTER TO U.N. IF NOT GIVEN WAY

Replies to Zorin Charge That American Under Secretary Has Seized Control of Secretariat.

UNITED NATIONS, N.Y., Oct. 14 (AP)—The United States said yesterday the Soviet Union appears to be threatening to wreck the United Nations unless the world organization bows to its demands on revamping the U.N. secretariat.

Ambassador Adlai E. Stevenson, chief United States delegate to the United Nations, made the accusation in replying to Soviet Deputy Foreign Minister Valerian A. Zorin's contention that "if the path of non-agreed decisions is taken, this will cause the organization to collapse."

Stevenson, commenting on the statements made by Zorin at a press conference, said: "I wish Mr. Zorin would not threaten the United Nations with disaster if he does not have his own way."

The United States delegate declared that in negotiations to find a temporary successor to the late Dag Hammarskjold as U.N. secretary general, the United States would "resist the concept of the troika or the ideological division of the world into three blocs."

Charges One-Man Rule.

Zorin complained in his 2½-hour talk with reporters that the U.N. secretariat has been taken over by one-man rule. He mentioned no names but made it clear that his reference was to Hammarskjold's American deputy, Andrew W. Cordier.

"The man is acting by right of seizure of power without asking anybody," Zorin said. "He . . . runs the secretariat, not in the interest of the organization as a whole and by no means in a neutral fashion."

A Secretariat spokesman denied that any of the U.N. high command's 29 under secretaries had assumed any added authority after Hammarskjold's death Sept. 18 in a plane crash in Africa.

"There has been no change whatsoever in the responsibilities of each of the under secretaries," the spokesman said. "The only modification in procedure has been a greatly increased consultation among the under secretaries on matters of general interest.

"Meetings of under secretaries have been held without a chairman and a vast amount of daily consultation takes place," he added.

Cordier, a veteran of U.N. service, declined to comment.

Zorin repeated the Soviet Union's willingness to agree to a temporary secretary general who he said should pick at least three and up to seven under secretaries of specified nationalities.

The new secretariat chief, he said, should agree beforehand to consult with them and seek their mutual agreement on all major issues. At the same time he denied that the temporary secretary general would be subject to veto by his staff.

Other Developments.

Other U.N. developments yesterday:

1. Syria became the 101st member of the United Nations when its four-man delegation was seated without objection in the Assembly. It resumed a membership it gave up in 1958 when it merged with Egypt into the United Arab Republic, recently disrupted by a Syrian coup d'etat.

2. Congo Foreign Minister Justin Bomboko told the Assembly in a policy speech that his country was determined to wipe out the secession of Katanga province as soon as it could.

3. President Ibrahim Abboud of Sudan, in the Assembly, pleaded with the United States, the Soviet Union and France to stop all nuclear tests immediately.

4. Canada and 13 other countries submitted a resolution in the special political committee on the recent sharp increase in fallout. The resolution would have the U.N. scientific committee on the effects of atomic radiation consider "at the earliest possible time whether the facts at its disposal call for the submission of an interim report."

REDS CLAIM AIR SPEED MARK

MOSCOW, Oct. 14 (AP)—The Soviet Union claimed yesterday a world air speed record of 1490.625 miles an hour for a jet plane flying a closed 62-mile course. The Soviet news agency Tass said that at times the speed reached by pilot A. Fedotov in an E-166 jet was 1706.25 miles an hour.

The figures will be submitted to the International Aeronautical Federation. United States Air Force Brig. Gen. Joseph H. Moore set a world record of 1167.35 miles an hour in an F-105 jet at Edwards Air Force Base, Calif., on Dec. 12, 1959.

Examining Berlin Escape Route

—Associated Press Radiophoto.

Nine East Germans who escaped to West Berlin yesterday looking back at site where they drove a truck into a barbed wire entanglement blocking Machnowerstrasse. As they fled on foot into the American sector Communist border guards fired about 250 shots at United States and West Berlin policemen who assisted the refugees.

M'MILLAN SAYS RED DEFEAT WILL TAKE LONG TIME

BRIGHTON, England, Oct. 14 (UPI)—Prime Minister Macmillan warned today that the West could lose quickly to Communism but that victory will take a long time.

"We could lose very quickly by a false step," Macmillan said in a speech to a Conservative party rally.

"But to win will mean a long drawn-out effort waiting for the time when Communism itself falls a victim to the spiritual forces which it despises," he said.

Macmillan's appraisal recalled statements by President Kennedy at Chapel Hill, N.C., Thursday when he told Americans that they were "destined to live most if not all" of their lives in uncertainty, challenge and peril fighting the Communist menace to remain free.

Macmillan said the West must bide its time, hold its own positions and give time a chance to do its healing work on the Communist world.

"Then Communist countries may begin to develop into more normal civilizations recovering a moral basis for their life," he said.

Meanwhile we must accept the fact that this bleak ideological struggle may last for another generation, perhaps even longer," Macmillan said.

Discussing a nuclear test ban, the Prime Minister said, "I still hope that the Russians may in their own interests be willing to accept something in the nature of a detente (easing of tension); that they may wish for a pause in this particular turn of the struggle."

"Berlin may provide the first real test of that," he said.

Macmillan issued a warning to those who would remain neutral in the East-West struggle.

"All experience shows that you can only stay neutral and safe if there are others prepared to defend you," he said.

He warned the neutralist and emerging states against flirting with the Soviet Union.

"Sometimes these countries are able to wrench themselves free," he said. "Sometimes, alas, the process has gone too far. Once the bear's hug has got you, it's apt to be for keeps."

Describing the Soviet Union as the world's greatest imperialist country, Macmillan said Moscow sought to extend its power through "a strange if perverted creed that has a queer attraction both for the most primitive and for the most sophisticated societies."

Berlin

Continued From Page One.

again last night when two other East Berliners eluded the police and escaped into the French sector. The firing halted after the refugees disappeared down a railroad track well within the Western Zone.

The question of when and if the West would return fire if fired on by East German guards remained unanswered.

Won't Reveal Plans.

"We won't disclose under what conditions we will start shooting," the United States Army spokesman said. Nor would he state whether the United States garrison planned to increase its border patrol activity.

A West Berlin police spokesman was equally vague on returning fire. "That depends," he said. "We are trying our best to restrain our (West Berlin) population from demonstrating against the trigger-happy Vopos (East German Police)."

The East German news agency A.D.N. reported today that an East German court in Magdeburg had given prison terms to 11 youths involved in a Sept. 7 breakthrough attempt at Marienborn, the East German checkpoint at the western end of the 110-mile superhighway connecting West Berlin with West Germany.

A truck with East German refugees tried to ram through the barriers there but collided with a West German automobile, killing one occupant and injuring another seriously.

The Magdeburg court sentenced four of the youths to life in prison. The others received terms ranging from three to 15 years.

CHECK SHOWS X-15 ALTITUDE MARK TO BE 217,000 FEET

EDWARDS AIR FORCE BASE, Calif., Oct. 14 (AP—The X-15 rocket plane reached a record altitude of 217,000 feet, more than 41 miles, on its latest flight Wednesday. The Air Force released the official figures yesterday.

With Maj. Robert White in the cockpit, the X-15 set a speed record of 3647 miles an hour. An instrument check Wednesday indicated the X-15 had reached 215,000 feet, but the figure was increased 2000 after further checking.

AMERICAN GETS DEATH IN KILLING OF TWO GREEKS

PIRAEUS, Greece, Oct. 14 (AP)—Roger Ranney, of Chanute, Kan., was convicted today of the willful murder of two Greek seamen and was sentenced to die before a firing squad.

The defense has the right to appeal in 20 days.

President Judge John Psilopoulos actually sentenced Ranney "to die twice," He was sentenced to death for the killing of each of the two hired Greek sailors, George Mandaleros and Dinitrios Efstahioy, with whom he set out in a rented launch last November on a cruise of the Aegean islands.

The Greek sailors have been missing since. The rented motor launch was found scuttled. Neither of the sailors' bodies have been found.

In reaching their decision, the judges swept aside a plea by the jury of seven men and three women of clemency for the 26-year-old American, who said he came to Greece as a tourist last year.

Ranney insisted he was not guilty. He said he left the seamen alive and well on one of the Greek islands when he found he had been tricked into smuggling narcotics. He said he thought he was taking aboard a load of contraband watches.

Ranney, 26 years old, was also found guilty on two lesser charges—scuttling a yacht and a motorless boat. He was found not guilty of forging ship's documents. A charge of carrying and using firearms was dropped. Ranney said in his testimony that the yacht had been wrecked by a storm.

U.S. PLANE DEAL WITH TITO STIRS SHARP CRITICISM

Some Members of Congress Attack Sale of 135 Jet Fighters to Red Yugoslavia.

WASHINGTON, Oct. 14 (AP)—The United States sale of 135 Saber jet fighters to Communist Yugoslavia has run into sharp criticism from some members of Congress.

The sale, a package deal in which eight Yugoslav air force men are being trained at Perrin Air Force Base, Tex., was announced yesterday by the State Department.

Two Senators urged that the deal be cancelled, and Representative Otto Passman, (Dem.), Louisiana, said the transaction "borders on treason."

The reason for the transaction, the State Department said, was to help Yugoslavia stay free of Soviet domination.

The sale of the United States surplus all-weather F-86D interceptor planes is by far the largest United States arms transaction with Belgrade since Yugoslavia's President Josip (Tito) Broz halted American arms aid to his country in 1957.

The State Department said Yugoslavia paid cash for the planes and the training.

'Phony as $3 Bill.'

In Monroe, La., Passman termed the transaction "as phony as a $3 bill," and said:

"If there was a sale at all, which I doubt, the planes cost the Yugoslav government only a small fraction of the planes' cost and the Communist government used money given to them by this country to pay for the aircraft. . . . It borders on treason and makes me sick to see our country do something like this."

Senator John Tower (Rep.), Texas, said in Louisville, Ky., that the Yugoslav airmen should be shipped home and a total embargo placed on aid to Yugoslavia. He said there has never been any doubt in his mind that Tito is in league with the Soviet Union to further world socialism.

In Seattle, Wash., Senator Henry M. Jackson (Dem.), Washington, said the Kennedy Administration should consider canceling the arrangement because of views expressed by Tito in the recent meeting of neutrals in Belgrade. However, officials here said they believe the sale, delivery and payment have been completed.

$10,000 a Plane.

Officials said the deal is costing Yugoslavia $1,600,000. Each plane is being sold for $10,000, they said. The Saber jets, declared surplus last year, originally cost $343,000 each.

Lincoln White, State Department press officer, said the decision to send the aircraft to Yugoslavia was made in mid-January, shortly before President Kennedy succeeded Dwight D. Eisenhower in the White House. Government sources said the Kennedy Administration could have stopped the delivery, which took place in ensuing months, but instead stood by the Eisenhower's Administration's reasons for approving the deal.

White said that since Tito broke with the Soviet bloc in 1948, the United States has "supported the ability and determination of Yugoslavia to maintain its independence."

Yugoslavia Not Invited to Observe Soviet Red Congress.

BELGRADE, Oct. 14 (AP)—Yugoslavia has not been invited to send observers to the twenty-second congress of the Soviet Communist party opening in Moscow Tuesday, government spokesman Drago Kunc said yesterday.

Kunc declined to comment on the congress, but told reporters the Yugoslav government will follow closely the works of the congress when it deals with Yugoslavia.

In the draft program of the congress, Yugoslavia's ruling Communist party was attacked as revisionist. The official organ of the Yugoslav Communist party recently attacked the Soviet draft program and said that it recalled the anti-Yugoslav spirit of the Stalinist era.

Yugoslavia Says It Has Canceled Visit by Humphrey.

© New York Times News Service

BELGRADE, Oct. 14—A scheduled visit to Belgrade by Senator Hubert Humphrey has been canceled in the wake of a remark by the Minnesota Democrat listing Yugoslavia among countries not free.

The move was disclosed by a Yugoslav government spokesman who said: "After the unusual statement about Yugoslavia by Senator Humphrey, a statement not in harmony with relations existing up till now between the two countries, meetings between him and Yugoslav statesmen which were planned could not take place and the visit was dropped."

The United States embassy in Belgrade had no comment on the announcement. In Paris Humphrey said he had no knowledge of any cancellation of his scheduled visit to Yugoslavia.

Paul Ramadier Seriously Ill.

RODEZ, France, Oct. 14 (AP)—Paul Ramadier, 73-year-old former premier, is seriously ill, sources close to his family said today. Ramadier has been ailing for several months and recently underwent surgery.

Russia Turns Down U.S. Request For Wider Circulation of Views

State Department Balked in Effort to Get Stand on Germany Before Soviet People.

WASHINGTON, Oct. 14 (AP)—The Soviet government has rejected a request for wider dissemination inside Russia of official United States views on the German situation.

State Department press officer Lincoln White released the texts of the American request and the Soviet refusal last night. He said, however, that the United States Government will not, at this time, attempt to close a New York firm which circulates in America the official Soviet stand on various issues.

White released copies of a Sept. 22 note to the Kremlin asking for facilities in Russia to match those of Crosscurrents Press of New York City.

Registered with the Department of Justice as an agent of the official Soviet publications exporting agency, Crosscurrents is circulating a 157-page booklet on the Berlin question.

The booklet is priced at $1 but has been sent free of charge to United States Congressmen and others. The current issue includes a letter from Soviet Premier Khrushchev, "to American readers" plus texts of Khrushchev speeches and memoranda on the German question.

Department of Justice figures show Crosscurrents Press has received $21,755 from the Soviet Embassy here since Dec. 27, 1960.

In reply to the American request, the Soviet note of Oct. 12 said Russia favors "the broad exchange of truthful information" to develop friendly relations but opposes "false information" which incites "enmity among people."

The Soviet note, which White termed "in essence" a denial of the United States request, stated further that Russian public opinion is "widely informed on all questions of international life."

It said all basic United States documents are published in the Russian press and contended that Soviet statements sometimes are distorted by the American press.

CANADA, INDIA PROTEST AGAINST CAIRO BEATINGS

Military Attache of Each Nation Attacked at Outset of Syrian Revolt.

CAIRO, Oct. 14 (AP) — The embassies of Canada and India confirmed yesterday that a military attache of each nation was beaten by a group of Egyptians here at the outset of the Syrian revolt against the United Arab Republic.

Neither embassy would comment beyond confirming that the incident had taken place and a protest had been made to Egyptian authorities. It was understood Egyptian officials have extended regrets and promised to investigate.

Egyptian authorities have declined to comment publicly and there has been no mention of the incident in the Cairo press.

Informed sources said the two attaches were taken from an embassy automobile with diplomatic license plates and set upon following an incident with an Egyptian army convoy. The affair started about 9 p.m. Sept. 28, the day the Syrian revolt began against President Nasser's United Arab Republic.

The two officers had been watching the passage of the military convoy. They were taken to a police station after their car was involved in a minor accident with a truck in the convoy.

They were attacked by a crowd as they left the station. Police rescued them and took them back inside.

The names of the attaches involved were not divulged. It was understood the Canadian was beaten on the face while the Indian was bruised and suffered leg injuries.

The sources said the two officers were held for some time at the police station before being allowed to get in touch with their embassies.

KENNEDYS TO GIVE DINNER FOR TRUMANS ON NOV. 1

WASHINGTON, Oct. 14 (UPI)—President and Mrs. John F. Kennedy will give a small dinner on Nov. 1 for former President and Mrs. Harry S. Truman.

The Trumans will remain at the White House for the night, Mrs. Kennedy's press secretary Pamela Turnure said yesterday. About 40 persons have been invited to the dinner.

CARPETING
TERRIFIC DISCOUNTS
Genuine 100% Continuous Filament NYLON CARPETING $5.95 yd.
Genuine 100% Virgin Wool CARPETING $5.95 yd
9x12 TWEED RUGS with foam padding built-in. Best grade $39.95
Open Account—Easy Terms
Stanley Appliance, Inc.
5069 Delmar FO. 7-0225
Open Eves. Till 9; Sat. Till 5:30

Today's Special
950 EXTRA TOP VALUE STAMPS
WITH THIS EXCITING OFFER
STANDARD TREASURY OF LEARNING VOLUME 1 ONLY 29c
VOLUMES 2 THRU 20 EA. 99c
50 EXTRA TOP VALUE STAMPS
WITH EACH OF VOLUMES 2 THRU 20.

DON'T BE HALF DRESSED . . . BE WEIL DRESSED!

"Carload" Cordes Says See This
Hamilton GAS DRYER
• Controlled "Natural" drying
• "Hushed" drying
• Gentle tumbling
• Service-free dependability
and your Hamilton gas dryer deserves a quality matched Hamilton washer.
For Just $199
FLOYD "CARLOAD" CORDES, Inc.
8082 WATSON RD. CORNER 18th and PINE
VI. 3-0214 MA. 1-1307
FREE PARKING
PARK FREE INSIDE 18TH ST. GARAGE NEXT DOOR

Kiefer's Quality JEWELERS NOW 4 Fine Stores!
5204 GRAVOIS AVENUE
38 HAMPTON VILLAGE PLAZA
52 TOWN & COUNTRY MALL, Overland
18 GRANDVIEW PLAZA, Florissant

You can WIN an exciting ITALIAN HOLIDAY FOR TWO
Write or Phone for an entry blank or pick one up at
LANE BRYANT
Downtown or Westroads

IMPERIAL GAS FURNACES
PLEASANT AIR CO.
Free Survey & Estimate
1222 NORTH & SOUTH RD.
VO. 3-2424 WY. 3-0358
To Permit Holders

FUNERAL ARRANGEMENTS $600 up
PHONE PR. 1-9600
NETTIE'S Flower Garden 3801 S. Grand at Chippewa
Open Mon., Thurs., Fri. 'til 8 P.M. Tues., Wed., Sat. 'til 6 P.M. Closed Sun.

BOYD'S NORTHLAND OPEN TONIGHT

ENGINEERS!
Would you like to live in San Jose, California? (Near San Francisco)
See our ad in Classified
F M C CORPORATION
(Formerly Food Machinery and Chemical Corporation)

CHARGA-PLATE
Lammerts
SHOPPING IS EASY AT
DOWNTOWN
ST. LOUIS HILLS
CLAYTON
NORTHSIDE
Plates Notched at Any of Our 4 Stores!

GOLD AWARD THEATER
"The Searchers" — starring John Wayne, Jeffrey Hunter, Ward Bond and Natalie Wood in the suspense-filled tale of a search for a girl kidnapped by the Comanches.
5 KSD-TV Tonight at 10:10 p.m.

THE BEST HAPPENS TONIGHT ON 5 KSD-TV

6:00 FRANK McGEE's HERE AND NOW
A new concept in news coverage—focusing on the human element rather than the "top of the news".

6:30 TALES OF WELLS FARGO
Exciting full-hour dramas of the heroic men who helped tame the West, starring Dale Robertson as special Fargo Agent Jim Hardie. Tonight's guest stars: Phillip Carey and Claude Akins.

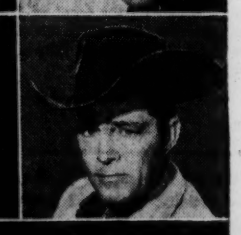

8:00 SATURDAY Night at the MOVIES
Finest feature movies—seldom seen-on-TV stars. Tonight: "Garden of Evil" starring Gary Cooper, Susan Hayward and Richard Widmark. In Color.

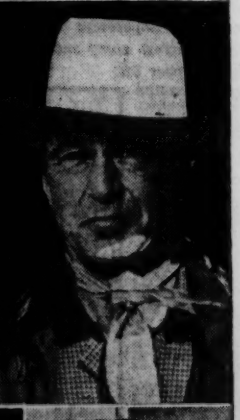

10:10 GOLD AWARD THEATER
"The Searchers" starring John Wayne, Jeffrey Hunter, Ward Bond and Natalie Wood in the suspense-filled tale of a search for a girl kidnapped by the Comanches.

TWO ROBBERY VICTIMS STABBED AND FIVE BEATEN BY HOLDUP MEN

Knifing Victims Are in Serious Condition — Credit Union Office Held Up, Treasurer Struck in Face.

Two robbery victims were stabbed and five were beaten in separate holdups last night and early today.

Lawrence Carruthers, 4360 North Market street, was stabbed in the chest and robbed of $25 in a struggle with five youths who seized him in the 4200 block of Easton avenue early today. Carruthers is in serious condition in Homer G. Phillips Hospital.

Frank Ward, 4403 St. Ferdinand avenue, is in serious condition with a stab wound of the neck inflicted by a robber at Elliott avenue and Gamble street last night. Ward, also in Homer G. Phillips Hospital, said the robber pressed a knife against his throat. Ward was stabbed when he attempted to break away. The assailant fled with Ward's wallet and $48.

Attacked by 3 Youths.

Jerry Johnson, 4426 Cottage avenue, was treated for a lacerated forehead after he was beaten and robbed of $8 by three youths who seized him in the 2500 block of North Taylor avenue.

James Perry, 924 North Twenty-second street, was dragged into an alley by five youths who seized him near his home. He was beaten and robbed of his shoes and his wallet. The wallet contained only personal papers, Perry reported. He declined medical treatment.

Pervas Ray, 1914 Burd avenue, received hospital treatment for bruises and lacerations suffered in a struggle with three youths who dragged him into an alley in the 1300 block of Whittier street and beat him. The youths fled with $4.

J. C. Cody, a painter, 344A Blase avenue, reported that he was beaten by two men who forced him into their automobile at Broadway and Delmar boulevard and robbed him of $80. Cody said he was shoved out of the car in the 2200 block of Market street.

Credit Union Robbery.

Elmer Gau, treasurer of St. Andrew's Credit Union, was forced to lie on the floor and was struck in the face by two masked holdup men who fled with an undetermined sum last night, St. Louis county police reported.

Gau was alone in the office, at 304 Hoffmeister avenue, Lemay, when the men entered. One robber displayed a revolver. The pair stole the contents of a register and open safe, and fled after striking Gau with their fists. Gau, who lives at 511 Jeffords avenue, Lemay, became ill after the holdup, police said.

A 27-year-old woman reported that she was robbed of $22 and raped by two men who chased her into a doorway after accosting her at Grand boulevard and Easton avenue early today. The victim was treated at Homer G. Phillips Hospital.

William Moore, 3881 Delmar boulevard, reported he was threatened with a knife and robbed of $25 and his wristwatch by two men in the 3900 block of West Belle place. Moore was not injured.

Caught by Decoy Squad.

Two men were arrested last night after an attempt to steal a wristwatch from a policeman decoy lounging in a doorway on South Broadway.

Detective Henry Wizeman, acting as though he was intoxicated, sat in a doorway at 205 South Broadway while other members of a special detective detail occupied other doorways and unmarked cars. The decoy squad is trying to stop robberies of elderly or intoxicated men in the area.

A man approached Wizeman and attempted to grab his watch, breaking the band. Other detectives, alerted by Detective Robert Gentry from a doorway across the street, seized Wizeman's assailant and a second man, who had served as lookout. The prisoners, booked as Hugh M. Burns, West Alton, and Barney T. Lee, a former convict, living in the 200 block of South Broadway, admitted the robbery attempt, police said.

Ray Smithson, 215 St. John's drive, Cahokia, a salesman, told East St. Louis police that he was robbed of $141 last night by a man who entered his automobile and pointed a revolver at him.

Smithson said he had stopped for a traffic sign at Sixteenth street and Gaty avenue when the robber opened the door and demanded money. After taking Smithson's money, the walked to a parked car and drove away.

The Hitching Post Restaurant, 8910 West Main street, Belleville, was entered early today and $526 was stolen. The money was taken from a filing cabinet and a cash register. A glass panel was broken to permit entry.

Nicholas Miskov, 7621 Hickory court, Maplewood, and Vivas Sneed, 1209 North Forty-second street, East St. Louis, reported to police that they were thrown to the pavement and robbed of $192 by a group of men last night.

Miskov and Sneed said they were walking west in Hickory street at Sixth street when the men leaped on them, threw them down and took their wallets. One of the group flourished a knife, they said. Miskov said he was robbed of $108 and Sneed said $84 was taken from him.

Missouri-Illinois Forecasts

Missouri (except northwest): Generally fair through tomorrow; continued cool tomorrow; a little cooler tonight with frost warning for northeast and scattered frost in east central and central; low tonight in upper 30s to middle 40s in southwest; high tomorrow in middle 60s to low 70s.

Southern Illinois: Generally fair through tomorrow; a little cooler tonight with frost except scattered frost in extreme south; low tonight 37 to 44 in extreme south; high tomorrow in 60s.

Ex-President in the Driver's Seat

—Associated Press Wirephoto.

Former President DWIGHT D. EISENHOWER driving MRS. EISENHOWER to his seventy-first birthday anniversary party last night at the Gettysburg (Pa.) farm home of their son, Col. John Eisenhower.

PAUL SIMON URGES U.S. AID TO SCHOOLS

Federal aid to education was advocated by Illinois State Representative Paul Simon of Troy yesterday in a talk to school teachers and administrators meeting in East St. Louis.

Simon, a candidate for the Democratic nomination for United States Senator, was the principal speaker at the annual conference of the southwest area division, Illinois Federation of Teachers, in the high school auditorium.

"We cannot let education deteriorate in Mississippi or Arkansas without having it ultimately hurt Illinois," he said. When persons come to Illinois from other states they still have to be educated, and with federal help they might obtain schooling where they were, without migrating, he said.

Federal help for schools is so widely supported that "almost the only question remaining is how it should be done," the speaker said. Since school construction takes about 25 per cent of the average school budget, federal assistance in building would be "a tremendous help," he said.

Simon noted a need for assistance to college students as well as for elementary and high schools.

"We need something like the G.I. Bill of Rights for those students who wish to attend college and have the ability but cannot afford it," he said.

More faculty members and school administrators should take responsible roles in political and civic life, he said, for "teachers and administrators who are disinterested in political affairs train students to show the same disinterest."

Ghana Withdrawing U.N. Force.

ACCRA, Ghana, Oct. 14 (UPI) —Ghana is withdrawing its 600 troops from the U.N. Congo force but will replace them at a later date, it was announced yesterday. The troops will return home by tomorrow. No date was set for sending the replacements.

EISENHOWER IS 71, PARTY IS GIVEN AT SON'S HOME

GETTYSBURG, Pa., Oct. 14 (AP)—Hale and hearty, former President Dwight D. Eisenhower observed his seventy-first birthday anniversary today on his Gettysburg farm.

No special events were planned for the day, just some golf and a little bridge, and talks with old friends.

The birthday celebration took place last night at the home of his son, Col. John Eisenhower, who lives on the southwest fringe of the farm. The party consisted of a play put on by the Eisenhowers' grandchildren and a dinner prepared by their daugher-in-law, Mrs. Barbara Eisenhower.

Eisenhower said he had been flooded with birthday wishes. In fact, he still has to open 800 cards. "We'll get to them," he said.

YOUTHS QUESTIONED, ADMIT PLAN TO ROB OIL STATION

Three youths who were questioned early today in a routine investigation by Patrolman Joseph Geer of the St. John Police Department, have admitted they were planning a filling station holdup in north St. Louis county, police reported.

Geer said he became suspicious when he saw several pistol bullets on the front seat of an automobile driven by a youth who said he was Clifford A. Roberts, 17 years old, an A.W.O.L. marine from Salt Lake City, Utah. He arrested Roberts and a companion when Roberts could produce no driver's license.

Police recovered a pistol which Roberts admitted having thrown from the car shortly before his arrest in the 8600 block of Madeline drive, St. John. Roberts and his companion, who said he was Kenneth Ellerbracht, 18, of the 10000 block of St. Anthony lane, St. Ann, then involved a third youth, police said. Police arrested the youth, identified as Frank Farley, 19, of the 9500 block of Bataan drive, Woodson Terrace. Police said the car was stolen.

DECLINE IN UNEMPLOYMENT INSURANCE CLAIMS HERE

Both initial and continued claims for unemployment insurance filed in St. Louis and St. Louis county declined for the week ended yesterday, the Missouri Division of Employment Security announced.

The number of initial claims was 2316. This is 369 fewer than last week and 148 fewer than in the comparable week last year. Continued claims were 12,728, or 414 fewer than last week but 861 more than in the comparable week of 1960.

A spokesman for the division said the claims appear to be following a seasonal pattern.

EX-CONVICT FAILS TO APPEAR IN COURT, ARREST ORDERED

An arrest order was issued yesterday for Robert Lee Robertson, who failed to make a scheduled appearance before Circuit Judge Noah Weinstein at Clayton to support his claim that he had paid a $250 fine on a charge of flourishing a deadly weapon.

Robertson, who lives in Oakville, had been released from custody Thursday by Judge Weinstein after he insisted he had paid the fine last April to a man in a St. Louis county circuit courtroom. The defendant said he would produce two witnesses.

Judge Weinstein, in issuing the arrest order, stipulated that Robertson will not be permitted to be released on bond. Robertson, an ex-convict, pleaded guilty Feb. 6 of firing a shotgun blast into the ceiling of his home when a county policeman came to inquire about the truancy of his daughter. Payment of the fine had been stayed for 90 days.

MAURICE F. JOSEPH SEEKS NOMINATION AS SHERIFF

Maurice F. Joseph announced his candidacy for the Democratic nomination for sheriff of St. Clair county yesterday. He is chief deputy sheriff and chairman of the St. Clair County Democratic Central Committee.

Joseph is backed by the faction led by Mayor Alvin G. Fields of East St. Louis. It is expected that he will be opposed by a nominee of the faction led by Francis Touchette, Centreville Township supervisor.

Joseph lives at New Athens, where he operated an appliance and furniture business for 18 years. He has served one term as county treasurer, and three terms as chief supervisor of New Athens Township. He was an unsuccessful candidate for the nomination for sheriff in 1954.

CHILD SWALLOWS KEROSENE

Rosemary Smith, one year old, was in serious condition yesterday at City Hospital after she swallowed kerosene at her home, 2334A LaSalle street.

The mother, Mrs. Jessie Wiley, told police the child obtained a jar containing kerosene from under a stove.

KILLED WHEN CAR STRIKES POLE IN TIMES BEACH

St. Louis Man Loses Control of Vehicle—Three Dead in Lemay Collision.

Jack McKee, 7429 Minnesota avenue, was killed today when an automobile he was driving smashed into a stop sign and a utility pole in Times Beach.

McKee was driving west in U.S. Highway 66 and apparently lost control of his car, St. Louis County Coroner Raymond J. Harris said.

The car ran through the parking apron of a service station at a speed of about 60 miles an hour, and then onto the shoulder of the highway before hitting a stop sign at Forest drive, Harris said. After striking the sign, the car hit the utility pole.

McKee, 49 years old, was a custodian at Washington University.

Mr. and Mrs. Roland K. Stewart and their 2-month-old daughter, Brenda Joyce, Herculaneum, Mo., were killed yesterday in an automobile accident in the 6400 block of South Lindbergh boulevard, Lemay. Two other Stewart children were injured seriously.

The Missouri Highway Patrol said Stewart's car struck the rear of a trailer being pulled by a dump truck. The truck, driven by David R. Masterson, Mehlville, was stopped for a school bus which was unloading passengers.

Both the bus and the truck were halted just below the crest of a hill in a 50-mile-an-hour zone of the four-lane highway. Police said Stewart was driving about 50 miles an hour.

Stewart and Masterson were driving west. The bus was headed east. After colliding with the trailer, Stewart's car ran into two eastbound automobiles which had stopped behind the bus. One was driven by Eugene C. Moore, 2711 Kenny drive, Lemay, and the other by Mrs. Neoma Kreisman, 7927 Cornell avenue, University City.

Pinned in Wreckage.

Mr. and Mrs. Stewart were pinned in the wreckage of their automobile. Mechanical equipment was used to pry the wreckage off of their bodies.

Stewart, 39, and his wife, Evelyn, 30 were dead on arrival at County Hospital. The baby died about two hours after the accident.

Jeanette Stewart, 12, suffered fractures of the legs and left hip and internal injuries. Sharon Stewart, 5, suffered internal injuries and lacerations. Occupants of the bus and the other vehicles were not injured.

The Stewart family was en route from Herculaneum to Kansas City to visit relatives.

Injured in Collision.

Mrs. Laura E. Thompson, 1134 Maple avenue, northern St. Louis county was seriously injured yesterday when she was thrown from her automobile in a two-car collision at the intersection of Cove lane and Raymond avenue, Spanish Lake.

Mrs. Thompson was southbound in Cove when her car was struck on the right side by a car driven northbound in Raymond by John T. Walsh, 1374 Fairmeadow lane, St. Louis county. Mrs. Thompson was treated at St. Louis County Hospital for puncture wounds of the head and a fractured left cheek, and was transferred to Incarnate Word Hospital.

Marcia Aboussie, 6-year-old daughter of Alderman Louis Aboussie, 3228 Halliday avenue, suffered head and internal injuries when she was struck by an automobile at Compton avenue and Pestalozzi street yesterday.

Benny Krauze, 3624 Connecticut street, told police the girl and a boy started to cross the street and apparently became confused when he slowed down. Marcia ran against his car, Krauze said, as he swerved across the curb in an effort to avoid striking her. The car struck a fire hydrant. Marcia was taken to City Hospital.

Pedestrian Law to Be Enforced With Fines Beginning Nov. 1

Strict Campaign to Reduce Deaths and Injuries Will Replace Issuance of Warnings—Penalties to Be $7 and $10.

Strict enforcement of the St. Louis pedestrian safety ordinance will begin Nov. 1, Mayor Raymond R. Tucker's Pedestrian Traffic Safety Committee announced yesterday.

The full enforcement campaign against jaywalkers and motorists to reduce pedestrian deaths and injuries in traffic accidents will replace the issuance of warning notices which began when an educational campaign was started Aug. 15.

Pedestrian violators of the ordinance, adopted in July 1960, may appear at the traffic bureau at Police Headquarters and pay $7—a $2 fine and $5 court costs. For motorists the penalty will be a $5 fine and the $5 court costs.

Have Right to Trial.

Offenders who wish to contest the charges will be required to appear for trial in the police courts.

Capt. Roland Schumacher, commander of the Police Traffic Division, reported at the committee meeting yesterday that since Aug. 15, a total of 14,119 warning notices have been issued to motorists and pedestrians for committing minor infractions of the law. Some arrests have been made for flagrant violations, he reported.

The committee planned to continue its traffic safety educational campaign with lectures, billboard displays, television and radio programs and distribution of pamphlets.

Ellis Henry, city traffic commissioner and chairman of the mayor's committee, reported that as part of the educational phase of the safety drive more than 700,000 pamphlets have been distributed and pedestrian safety posters have been sent to 3000 firms. He said "car cards" have been displayed on 450 Public Service Co. busses and 14 pedestrian safety programs have been recorded for use on KSLH, the St. Louis Board of Education radio station.

The law requires a motorist to come to a full stop when a pedestrian is in a crosswalk at an intersection. The driver cannot move until the crosswalk on his side of the street is clear. The only exceptions are at intersections controlled by traffic lights or policemen.

A pedestrian has the right of way at traffic lights when the motorist is making a left or right turn.

The law prohibits a pedestrian from suddenly leaving the curb when an approaching vehicle is so close it is impractical for the motorist to stop. A pedestrian is also in violation if he crosses the street anywhere but at an intersection, except where the crosswalk is more than 150 feet away. Traffic control signals must also be obeyed.

4 LAMBERT FIELD UNITS TO BE BASED AT TOUL, FRANCE

Toul, in northeastern France, has been designated as headquarters of the 131st Tactical Fighter Wing and three subordinate units for their European service, Col. Glennon T. Moran, wing commander, was informed yesterday.

Exact date of the departure from Lambert-St. Louis Field, where the units have been stationed since their call to active duty, has not been announced, but it will be approximately Nov. 1.

The units have been assigned to the Toul-Rosieres Air Base, which is about 20 miles southwest of Nancy and about 150 miles east of Paris. The approximately 500 St. Louisans in the four units will be airlifted in transport planes and the wing's F-84-F jets.

CRIME DECLINES 15 PCT. HERE IN SEPTEMBER

Reduction of 311 Offenses Over Same Month in 1960—Solution Rate 38.7 Pct.

A further decline in major crimes was announced today by Chief of Police Curtis Brostron, who said the decrease was 15 per cent last month compared with September 1960.

"The number of crimes reported to the St. Louis Police Department last September was 1724," Brostron said. "This was a reduction of 311 crimes from September 1960 when 2035 were reported."

Part of the decrease was caused by a new definition for aggravated assault where the decline was from 229 to 88. Rapes decreased from 39 to 19, but robberies increased from 137 to 181 and murders from four to seven.

All categories of crimes against property declined. Burglaries decreased from 894 to 873, larceny of more than $50 from 346 to 251 and auto thefts from 386 to 305.

Solutions continued at a high rate. Police solved 38.7 per cent last month, compared with 38.4 per cent the previous September.

For the first nine months of 1961 the number of crimes decreased from 17,243 to 15,224, a decline of 11.7 per cent.

WOMAN SHOT, ANOTHER HELD AFTER QUARREL IN STREET

Mrs. Delores R. Donaldson was shot in the abdomen and wounded seriously when in a quarrel with another woman in front of her home, 4626 Westminster place, early today. Mrs. Donaldson is 29 years old.

Police arrested Miss Norma N. Midyett, 23, a factory worker, of the same address. Both women said a revolver held by Miss Midyett was accidentally discharged in a struggle. Mrs. Donaldson, also a factory worker, told police she was preparing to move to another address and was placing her effects in a taxicab when Miss Midyett attempted to stop her from leaving.

Miss Midyett was booked suspected of assault with intent to kill. Mrs. Donaldson is in City Hospital.

ST. LOUIS POST-DISPATCH
Founded by JOSEPH PULITZER Dec. 12, 1878
1133 Franklin Ave. (1)
Business Phone Number MA. 1-1111
Direct Adtaker Service MA 1-6666

Published Daily by the Pulitzer Publishing Co. Entered as second-class matter, July 17, 1879, at the post office at St. Louis (1), Mo., under the act of March 3, 1879.
MEMBER OF THE ASSOCIATED PRESS and AUDIT BUREAU OF CIRCULATIONS.
The Associated Press is entitled exclusively to the use for republication of all the local news printed in this newspaper, as well as all Associated Press news dispatches.
SUBSCRIPTION RATES:
By carrier in Greater St. Louis: Daily $1.85 a month; Sunday 20c a copy.
By Mail (Payable in Advance)
MISSOURI, ILLINOIS and ARKANSAS (Applicable only where local dealer service is not available)
Daily and Sunday, one year — — $22.50
Daily, without Sunday, one year — 12.00
Sunday only, one year — — — — 10.50
ALL OTHER STATES, MEXICO, SOUTH AMERICA and PAN AMERICAN COUNTRIES
Daily and Sunday, one year — — $28.50
Daily, without Sunday, one year — 18.00
Sunday only, one year — — — — 10.50
Remit either by postal order, express money order or St. Louis exchange.

Custom FUR RESTYLING
Kessler fabrics
CE. 1-5820

Mavrakos Candies
SUPER MINTS
10¢ Smooth and creamy Chocolate covered
After lunch or dinner

Catholic Bonds 5½%
A Safe Investment
Phone or Write for literature
No Obligation
JOSEPH G. PETERSEN & CO., INC.
MEMBER MIDWEST STOCK EXCHANGE
1811 S. Broadway CE 1-7250 St. Louis

FACTORY OUTLET
SECONDS 2.99 GRADE
Other Styles for Men, Women, and Children
TURNER'S
99¢
SELF SERVE
6.99 to 12.99
FAMOUS BRANDS
Widths AAA, AA, A, B, C, D, E, EE. Sizes 4 to 10
Open 9 to 9
253 Lemay
2627 Cherokee

LUMBER
1x8 100 Lin. Feet — — — 6.70
2x4 " " " — — — 6.50
2x6 " " " — — — 9.50
2x8 " " " — — — 12.70
Economy Grade
Schaefer LUMBER CO.
HAS IT!
4230 W. Nat'l Bridge
JE. 1-6868

Community Federal
PRESENTS
CLIF ST. JAMES and the Weather
MON., WED. and FRI. 10:10 PM
KSD-TV Channel 5

Rx LET KATZ PRICE AND FILL YOUR VERY NEXT PRESCRIPTION
Katz DRUG CO.
• OUR REGISTERED PHARMACISTS ON DUTY EVERY DAY AND EVERY EVENING . . . INCLUDING SUNDAYS AND HOLIDAYS.
• ONLY THE LATEST PRODUCTS FROM AMERICA'S LEADING PHARMACEUTICAL HOUSES ARE USED.
• PRESCRIPTIONS ARE REFILLABLE AT ANY KATZ STORE.
TRUSTED OVER A MILLION TIMES EVERY YEAR!

BREAKFAST SET
Table, high pressure top, 4 matching chairs
$46
FAIR MERCANTILE CO. FURNITURE
Open Evenings Free Parking
PR. 1-8500
5257 Shaw
Corner Edwards St.

See the world's tallest torch
United Fund Campaign, Civil Courts Bldg., 12th and Market
Your finest hour is the hour you give
UNITED FUND
Vanderworts

LEE Optical
2 ST. LOUIS OFFICES
ST. LOUIS, MO., 712 Washington (Across Loew's Theatre) Open Mon. Till 8:30
EAST ST. LOUIS, ILL., 142 Collinsville (Next to Walgreen Drug) Open Fri. Till 8:30
ALL GLASSES ONE PRICE ONLY $12.90
EASY CREDIT — No Interest • No carrying charges
CONTACT LENSES ONE PRICE ONLY $59.50

We'll Save It!
BUY LUMBER CUT TO THE SIZE YOU WANT
TAILORED LUMBER
CENTRAL HARDWARE

YOUR CHOICE!
7 PC. BUNK OUTFITS Complete with springs, mattresses
INCLUDED! INCLUDED!
$58
$1 DOWN
Carson·May·Stern
OLIVE AT 12th • SHOP 9 to 9
EASY TERMS • PARK FREE

Angel Food Cake
JANE PARKER 17-OZ. REG. 49c 39¢
THE GREAT ATLANTIC & PACIFIC TEA COMPANY, INC.
A&P Super Markets
AMERICA'S DEPENDABLE FOOD MERCHANT SINCE 1859
Price Effective Through Saturday, Oct. 14

CBS TONIGHT
A SHOCKING STORY STUNS COURTROOM ON THE DEFENDERS

6:30 PERRY MASON. The famous lawyer holds court in The Case of the Crying Comedian.
7:30 THE DEFENDERS. E. G. Marshall, Robert Reed as trouble-shooting attorneys.
8:30 HAVE GUN—WILL TRAVEL. Richard Boone stars in the most unusual Western on TV.
9:00 GUNSMOKE.

Now America's most popular Western series, starring James Arness, is a full hour of exciting action!
KMOX-TV 4

ST. LOUIS POST-DISPATCH

Founded by JOSEPH PULITZER
December 12, 1878
Published by
The Pulitzer Publishing Co.
1133 Franklin Ave. (1)
MAin 1-1111
Adtaker Service—MAin 1-6666

THE POST-DISPATCH PLATFORM

I KNOW THAT MY RETIREMENT WILL MAKE NO DIFFERENCE IN ITS CARDINAL PRINCIPLES, THAT IT WILL ALWAYS FIGHT FOR PROGRESS AND REFORM, NEVER TOLERATE INJUSTICE OR CORRUPTION, ALWAYS FIGHT DEMAGOGUES OF ALL PARTIES, NEVER BELONG TO ANY PARTY, ALWAYS OPPOSE PRIVILEGED CLASSES AND PUBLIC PLUNDERERS, NEVER LACK SYMPATHY WITH THE POOR, ALWAYS REMAIN DEVOTED TO THE PUBLIC WELFARE, NEVER BE SATISFIED WITH MERELY PRINTING NEWS, ALWAYS BE DRASTICALLY INDEPENDENT, NEVER BE AFRAID TO ATTACK WRONG, WHETHER BY PREDATORY PLUTOCRACY OR PREDATORY POVERTY.

JOSEPH PULITZER

April 10, 1907

Saturday, Oct. 14, 1961

Letters from the People

Overrun with Rabbits

Before damning the Conservation Commission for setting a squirrel and rabbit season at the Busch Area in St. Charles county, it might be well to consider that the area was established through the donation of land to the commission to be used primarily as a wildlife and demonstration area.

Its chief source of income is from fees for fishing in its 37 lakes. These fees support not only the fishing opportunities, but also lap over to take care of considerable of the deficit incurred in managing the 7000 acres for other activities.

One of the major activities is dog training and field trials. However, fees from this activity do not now and never have made it self-supporting. In the meantime the commission has been looking around for other activities suited to the area. So the squirrel season was inaugurated, and now a rabbit season.

A great deal of study was given these activities by trained wildlife experts before they gave the go-ahead. Now we hear a great loud clamor by certain interests against these activities. They employ the sob-sister technique, together with the old, time-worn cliches of "danger to nearby persons," etc., ad nauseam. Tish-tush and pure baloney!

The chief purpose behind this smoke screen is to preserve the area for one kind of interest, supported by the fishermen and license-purchasers at large. However, for my money, and I am also a license holder and a fishermen who patronizes the area, I believe that the commission has been too backward in developing the Busch area for the greatest possible use. They've a couple hundred acres of water that draws most of the people, and most of the balance of the acreage is lying idle.

The place is overrun with rabbits. Perhaps you remember back about 30 years ago when the rabbit population mushroomed all over the state. Then came tularemia which not only killed most of the rabbits, but a lot of hunters as well. I for one would not like to see that repeated. It seems that the commission feels the same way. I applaud its action.

I say let the commission manage the area and open it up. I, for one, would like to see pistol, smallbore rifle and trap shooting ranges established. There is a great need for these services and the Busch area is a perfect place.

E. E. Stones

Far from a Bus Stop

The Art Museum is beautifully situated in Forest Park but how can one get there without private transportation? I once took three busses, the third depositing me three long blocks from the museum, necessitating the risk of walking alone in the park. There must be many others without cars who are thus deprived of the many fine activities provided by the museum.

Frustrated Art Lover

For the Forest Service

May I point out a few misconceptions in your editorial of Oct. 3 on the Ozark rivers? Who is going to build honky-tonks? In case you hadn't heard, the Monument land is seldom for sale.

You say farming and cutting timber are not compatible with preservation. Who do you think has been preserving this area all these years? The farmers and the woodsmen. Do you think 800,000 tourists with their beer cans can preserve it better?

You say people should come to an agreement on a plan to conserve the rivers. They have done so—the Forest Service plan suits them better.

Who is pushing this park plan? People with an ax to grind: Park Service officials and our so-called public servants.

West Plains **Margaret Wilder**

Into Khrushchev's Arms

Hate and not justice motivated the Versailles Treaty which resulted in a system of organized hate under Hitler. But apparently the German haters are still quite prevalent in our society, and if they have their way they will once again drive Germany into the hands of a fiend, this time in the person of Khrushchev, who won't hesitate to arm them to serve his ambitions.

Most of the harm brought on mankind in this century has been due to ruthless totalitarianism and the hypocrisy of the democracies. If we practiced what we preached we wouldn't be in our present dilemma.

Jack Moran

A Straight Road?

With the higher gas tax which started Friday as a reminder, a recent editorial discussed the devious path of the proposed constitutional amendment toward Missouri road improvement, which will be voted on next March. The other side of this issue is that a straight line is not always the shortest route to political achievement.

The rise in the gasoline tax from 3 to 5 cents a gallon is for six months only. A March 6 election will confront voters with the question of making the increase permanent but with a new wrinkle: only half the 2-cent rise would go to state highways, and the other half would go to cities and counties. There is something for everybody here. If that is the amendment's weakness, it also explains its remarkable political support among hitherto conflicting road interests.

While state highways would receive only an additional $16,000,000 yearly or half what the Governor and Highway Commission once thought they needed, that is but part of the story. The state system would get the lion's share—80 per cent—of the 5-cent tax. The total income would be about 54 millions. Because of massive federal aid and other receipts, the Highway Department now spends about 160 millions a year on roads. Though the figure falls short of what independent experts believe adequate, it still is more than twice what was spent on roads only eight years ago, and the amendment would increase the spending.

* * *

For towns and cities of more than 200 population, the amendment would add 4 millions annually to the 8 millions now obtained through state aid and city gas taxes. Of these 660 municipalities, 120 would have to surrender present city gas levies, but no city would receive less revenue than it now earns, and most would get more.

Elimination of city gas taxes would result in a uniform tax level throughout the state. This in turn should erase some pricing problems for competing oil dealers; it should prevent losses of business from cities with local levies to areas without them and, in some instances, a loss from Missouri to adjacent states.

County road aid, which was the Legislature's main interest, would rise from 2.6 millions to 4 millions under the amendment. While this may be more than local roads merit from state funds, the figure is not out of line with their traffic burden. County roads are part of a rural network that carries only 7 per cent of the state traffic, but the counties' share of the 5-cent gas tax would be only 5 per cent. Moreover, the amendment would end the King road law assistance taken from general revenue, thereby making the present 2.6 millions available for other purposes such as welfare or education.

The Legislature was not totally unaware of the counties' relatively inefficient management of road building. State Highway Commission approval will be required for state-aided rural projects.

* * *

One charge cannot fairly be made against the amendment, and that is that a 5-cent tax would be too high. Every other state has at least a 5-cent levy, and Missouri's per capita road expenditures have been consistently below those of four fifths of the states. Missouri can afford to pay for better roads.

Urban voters especially may object to making more state aid for major highways contingent on using their taxes for lightly-traveled country roads. But this objection will run into a carefully-contrived roadblock, for if the amendment is defeated, there will be no extra money for any roads, streets or highways. The state system will be left with the ridiculously inadequate 3-cent gas tax and a deferred hope that the rural-dominated Legislature may become less insistent on attaching conditions to state highway improvement.

Political practicality is perhaps the strongest argument for the proposed amendment. While it represents a questionable gear for road progress, the immediate alternative is a speed too low for an age of turnpikes. The choice can be deliberated for some months, but it will be made by springtime.

Senator on Duty in Pentagon

Senator Thurmond, who believes that the Pentagon should not censor speeches of military officers, is now in the Pentagon as an Army Reserve Major General for two weeks of active duty. A month ago Secretary McNamara was closely questioned by Senator Thurmond on charges that Mr. McNamara was muzzling officers. The only men likely to issue orders or give assignments to Maj.-Gen. Thurmond during the next few days are Mr. McNamara, Secretary of the Army Elvis Stahr and Army Chief of Staff George Decker. Referring to Secretary McNamara, Maj.-Gen. Thurmond said, "I don't know of any reason I would want to see him." Many a junior officer assigned to a new post has had that feeling but few have expressed it publicly.

Dream Lover

A gaudily-colored statuary group six feet high, starring Rodolfo Guglielmi as "The Sheik," newly towers above the central piazza of the unprosperous farm town of Castellaneta in the Italian bootheel. It was unveiled in ceremonies at which the Under Secretary of Tourism and Spectacles announced the establishment of a prize to be awarded to Italian actors making good abroad. Though the Roman newspaper *Il Messaggero* snorted that the money could have been better spent to patch leaky roofs and shoe barefoot children, Luigi Gheno's ceramic sounds like on the whole a fitting postscript to the career of Castellaneta's most illustrious son, whom an adoring world knew as Rudolph Valentino.

Whether Valentino's charm could survive the modern context is debatable. It was perfectly adapted to a day when romance was a very serious business indeed. The hero of the Valentinian era struck epic postures, his chest heaving, while his inamorata slunk and sighed, and nobody thought there was anything the least bit ridiculous about it. Today the question might arise whether the histrionics were not being laid on a trifle thick. Our audiences are less innocent than those of the day of sheiks and sirens.

But charm Rodolfo Guglielmi certainly possessed, and oddly enough it was compounded of some such contradictions as those represented by the statue and its surroundings. There was something about him of the barefoot boy as well as of the mysterious and iridescent lover—and the blending of those elements was what made so many wives wonder whether they could not have done better if they had looked around longer. There was never any other matinee idol quite like Valentino, and probably there will never be again. But visitors to a small Italian city near Taranto may still, if they like, be reassured that despite the rigors of a pragmatic age, Romance yet stands tall and many-hued.

Mr. McCloy Retires

John J. McCloy has ended his service as President Kennedy's principal disarmament adviser on a note of disappointment mingled with hope. The disappointment arises from the Soviet Union's refusal to accept a treaty banning nuclear tests under international control; the hope, from what Mr. McCloy termed an "impressive" agreement with the Soviets on the basic principles of future disarmament negotiation.

It is worth recalling what the leading principles agreed upon are. They include a commitment to "general and complete" disarmament accompanied by strengthened peace-keeping machinery under the U.N., including establishment of a U.N. peace force; elimination of nuclear stockpiles and all means of delivery; balanced and progressive achievement of the goals by stages; international inspection and control to be established by stages proportionate to the degree of disarmament achieved.

Nobody needs to be told how long a stretch it can be from the enunciation of principles to the practical embodiment of them in a treaty. The Russians have stopped disarmament progress dead by their resumption of nuclear testing in the atmosphere. Nevertheless, the world's need for an end to the arms race remains as urgent as it ever was, and agreement on principles is a necessary beginning. In a more favorable atmosphere, the beginning can be made use of.

So Mr. McCloy, as he turns over his job to William C. Foster, director of the new disarmament agency, can look upon his nine months' service in the Administration as useful indeed. It is Mr. Foster's responsibility to build upon the foundation Mr. McCloy has left him. We hope he will be active, imaginative, daring and tireless. It is easy enough to discern the obstacles to disarmament. What the new agency must do, by research and planning and far-ranging initiative, is to uncover the opportunities for it.

Now the Aldermen's Job

The ouster attempt against St. Louis Alderman Alfred I. Harris having failed in the courts, a new effort toward that end will have to be made in the Board of Aldermen. Mr. Harris lives in Ladue, not in the Twenty-second Ward he purports to represent. He is in open violation of the City Charter which says that if an Alderman "shall at any time not be a resident of (his) ward he shall thereby forfeit his office."

The court held that the Aldermen are the sole judges of the qualifications of their colleagues and that it could not take over that function. That places responsibility for the next move directly on Aldermanic President Cervantes and the Democratic leadership. Mr. Harris is a Democrat. The Charter needs to be upheld, the principle of representation by wards protected. The Harris case should be the first order of business the next time the Aldermen get together.

A Haven From Hoffa

The invitation of the A.F.L.-C.I.O. Executive Council to offer charters to dissident Teamsters locals is a constructive step by labor to break the power of James R. Hoffa and the corruption - riddled International Brotherhood of Teamsters.

The A.F.L.-C.I.O. expelled the Teamsters in 1957 in hopes that ostracism would lead to an internal house cleaning. This has not happened, and Mr. Hoffa was returned firmly to the driver's seat in Miami Beach with a 50 per cent salary boost and a $12,000,000 annual dues increase for his war chest.

Because of the failure of the A.F.L.-C.I.O. to bring about reform of the Teamsters, some labor leaders have urged that the Teamsters be readmitted to the labor federation in the interests of peace and harmony. This would mean that public distrust aroused by Teamster corruption and Mr. Hoffa's arrogance would be turned upon all of organized labor. The A.F.L.-C.I.O. may overrule its council in convention, and vote to re-admit the Teamsters, but it would be ill-advised to do so, if only for the sake of its own reputation.

Mr. Hoffa and the Teamsters so far have successfully resisted reform efforts by labor, Congress, and the courts, but reports that 100 of 900 Teamsters locals have applied to the A.F.L.-C.I.O. for charters are a sign that a major revolt may be brewing.

Raiding by the A.F.L.-C.I.O. and open union warfare are not the ways for labor to clean its own house and George Meany's refusal to aid locals until they have severed ties with Mr. Hoffa's union is commendable. Creation of an international trucking union within the A.F.L.-C.I.O. to compete with the Teamsters should wait until after a sizeable number of locals have joined.

After Leaving the Shelter?

Civil defense has come to the fore in recent weeks with such emphasis on how a basement or other simple type of shelter, adequately stocked, might enable a family to survive the blast, heat and radiation from a nuclear bomb. But little is said about what might greet survivors when they emerged days later. Now one answer has been given by an authority and it is an unpleasant one.

Dr. John Wolfe, chief of the environmental sciences branch and director of biology and medicine on the Atomic Energy Commission, says it is "awesome to contemplate" just where emerging survivors would go and what they would do. From six weeks to two months after the explosion, rains would add another 36 to 40 per cent of fallout to the 50 per cent already released. Even if there were a semblance of civil order, a series of nuclear strikes might have dissipated the means of living—heat, light, water, food. Survivors who emerged into one of these "vast areas that would be useless to man," could only hope that some relief and rescue group would reach them in time.

Judging from Dr. Wolfe's words, shelter against a major nuclear attack is of questionable value. The real need is for a shield against the folly of nuclear war.

CANDLE IN THE WIND

Big Agenda in Illinois

Gov. Kerner Gave Legislators Too Diverse and Long a List, Editorial Says

From *The Decatur Herald*

The Mirror of Public Opinion

The text of Gov. Otto Kerner's official call for a special session of the Illinois General Assembly confirms the outline he gave in a press conference. No. 1 purpose of the call for a special session is: To enact laws and to amend or repeal existing laws apportioning the State of Illinois into congressional districts. Listed second by the Governor is a request for creation of a commission, and the appropriation of necessary funds, for the study of state revenue and fiscal problems.

At one time the Governor had planned to ask this special session to write a new Revenue Article for the State Constitution, one which would give the Legislature authority to bring up to date the state's tax system. Later he decided to leave that assignment to a second special session to be convened early next year.

The dozen other subjects on the call include routine government housekeeping bills, political trading material and some fairly important legislative proposals that failed in the regular session. Quite obvious trading material includes proposals for increasing the number of judges in Cook county, and for the state to reimburse the City of Chicago for the cost of transporting pupils to and from schools. Chicago's Mayor Richard Daley, the Cook county Democratic party organization boss, is an important figure in the current stalemate on congressional reapportionment.

—*Joseph in The Courier-Journal.*

The Governor has asked the special session to raise the service use tax to 3½ per cent, the rate of the state sales tax on the sale of commodities. The two tax rates should be the same, and the state could use the increased revenue.

The need for more revenue is cited as a reason for asking an increase in the corporation franchise tax, now an unusually low impost, even though Illinois corporations are required to pay other, compensating state tax levies.

Many of these subjects on the special session call failed in the regular session when only a majority vote in both houses was necessary for passage, except in the case of constitutional amendments. In the special session a two-thirds majority is required for enactment of all legislation.

The mood of the legislators, recalled to Springfield on Oct. 10 for a special session that could last for weeks, is reported to be unenthusiastic at best. The length and diversity of the agenda submitted by the Governor will not improve the legislators' dispositions.

Gov. Kerner has called the session, but on the basis of his performance thus far he cannot be expected to call the turn of events. The price of congressional reapportionment could be political deals that will reverberate until November of next year.

Wrong River? *Grover Brinkman in The Christian Science Monitor*

Anyone who has ever paged through a tourist guide, or checked a map of the United States, knows that St. Louis is on the Mississippi river. But there is a lone contender to this universal opinion. And that is the United States Geological Survey, who says, bluntly, "'Taint so!"

St. Louis has never been on the Mississippi river, the USGS contends, and the survey people have data to prove it—the protests of natives and tourists notwithstanding.

St. Louis is on the Missouri river, at least technically. The Mississippi and the Missouri rivers merge into one muddy stream, 16 miles north of St. Louis. But according to the USGS, their waters definitely do not mix until after they pass St. Louis. In fact, complete merging of the currents of the two rivers is not accomplished for another 20 miles downstream from the St. Louis levee.

Old river men claim that they can actually tell when their boats are in the Mississippi current, or the "Missouri mudstream," as they approach St. Louis from down-river.

For some unexplained reason, the water of the Missouri does not merge with the Mississippi's current as the two streams join, above St. Louis. The heavier Missouri stream forces the Mississippi water toward the Illinois side, and the two proceed southward, side by side, for more than 35 miles before a complete merger is made.

How has this been ascertained? The Corps of United States Army Engineers was aware of this strange fact for years. Aerial photographs definitely prove it, as also do water samples lifted from the two segments of the river. The Missouri stream carries much more silt than does the Mississippi. When photographed, it is clearly discernible. Color photographs from high altitudes make it even more pronounced.

ARMS RACE IN SPACE

The Montreal Star

If we cannot get some agreement for arms limitation on earth itself, human wisdom will certainly not be competent to devise any system for interplanetary control. It may sound absurd to envisage an arms race in space, but it is in actual fact just round the next corner. Absurdities are not alien to the human spirit. They are inherent in it.

Between Book Ends *Protecting National Safety*

NO TRANSFER; AN AMERICAN SECURITY PRINCIPLE, by John A. Logan Jr. (Yale, 430 pgs., $6.75.)

Dr. John A. Logan Jr., formerly professor of history at Yale University, has turned his attention to the development by the United States of its basic security principles from the foundation of the republic. With the trained eye of a historian he identifies the "no transfer" principle as paramount among these security policies. From independence to the present, the United States has opposed the transfer of American colonies from one non-American power to another when this presented any possible threat to the United States; particularly the transfer of American possessions from a weaker to a stronger power.

The villain in this diplomatic drama has always been that particular non-American power which seemed most menacing at the time. In the early days of our republic this of course meant England, later it was France under Napoleon, in World War II Hitler's Germany was the villain, and now the Soviet Union plays the role.

The United States, consequently, has at times had to assume the role of the defender of the weaker non-American power whose American possessions were threatened, even though this made us defend Bourbon Spain against republican France. The vigor with which the United States has applied the "no transfer" policy has always been in direct proportion to the degree of threat to United States security of any proposed or anticipated transfer. This explains United States sensitivity to transfer of Caribbean possessions and our perpetual concern about Cuba.

This book is rewarding reading for all those who are distressed about the present precarious position of the United States. Here anxious readers can see how many statesmen of previous generations have relied on force, diplomacy, good luck and international maneuvering to protect the national safety.

Although this book is of somewhat uneven quality, it presents many wise judgments and shrewd insights.

Ward M. Morton
Department of Government,
Southern Illinois University,
Carbondale

THE EARLY CHRISTIANS, by Michel Gough. (Praeger, 268 pgs., $6.50.)

There are eight chapters to this book; the first is a straightforward historical summary of the political, artistic and theological background to early Christian art. The next two chapters deal with Christian architecture and art before Constantine Rome on the Tiber and Dura on the Euphrates preponderate. Chapter four is a further historical survey, Constantine to Justinian; then we have two original and important chapters on the Christian basilica and the Christian centralized and domed architecture.

The last two chapters are the author's bow to the art of the Christian Roman Empire and to Sancta Sophia. One finds it a mystery why so many seem to praise the original architects of this building, which after a few years collapsed and had to be rebuilt.

In a book of this kind the illustrations are important; the ones chosen here are very good. Of course in a rapid survey there are bound to be omissions, but we should be grateful for those sections of early Christian art here described.

Columba Cary-Elwes, O.S.B.

MRS. A. G. WICHMAN DIES OF INFIRMITIES

Mrs. Helen Johansen Wichman, widow of Dr. August G. Wichman, a physician, died yesterday at De Paul Hospital of infirmities of age. She was 84 years old and lived at 1061 Lay road, Ladue.

Mrs. Wichman had been active in real estate development. She had a part in the development of Lake Forest subdivision and developed Hanley Downs subdivision.

She was one of the founders of the League of Women Voters of St. Louis and for many years was an active member of the league's finance committee. She was a former president of the Ladies' auxiliary of the St. Louis Medical Society. She took part in the old Community Chest fund drives.

Surviving are two daughters, Mrs. W. P. Kubatzky, 10 Arbor road, Olivette, and Mrs. Russell K. Schulze of Pasadena, Calif.

Funeral services will be at 2 p.m. Monday at C. R. Lupton & Sons undertaking establishment, 7233 Delmar boulevard, University City, with entombment at Oak Grove Mausoleum.

GEN. WALKER SENT TO ARMY POST IN HAWAII

© New York Times News Service

WASHINGTON, Oct. 14—The Army assigned Maj. Gen. Edwin A. Walker yesterday to Hawaii as an assistant chief of staff for training and operations of Army forces in the Pacific.

Walker, who was removed from his command of the Twenty-fourth Infantry Division in Germany on charges of partisan political activity, is due to take up his new post in November. Army spokesmen said the Walker assignment was consistent with responsibilities that are often given to men who are considered to be rising in status.

The announcement of Walker's next assignment was made by Secretary of the Army Elvis J. Stahr. In the Hawaii post Walker will serve under Gen. James F. Collins, Army commander for the Pacific.

MISSOURI PUBLISHERS TELL KENNEDY OF PUBLIC SUPPORT

WASHINGTON, Oct. 14 (UPI)—A group of 21 Missouri publishers and editors, some Republicans and some Democrats, told President Kennedy yesterday that the people of their area trusted him and supported him in whatever move he makes in world affairs.

Mr. Kennedy exchanged views on the world situation with the Missourians at a White House lunch he held for them today.

Most of the publishers were reluctant to make any comments on their talk with the President, other than to say there was general discussion of world, state and national problems during the two-hour meeting.

Gov. Dalton Blames Legislators In Conflict of Interest Cases

COLUMBIA, Mo., Oct. 14 (AP)—Gov. John M. Dalton has blamed the Legislature and possibly some state employes and lobbyists for conflict of interest troubles in state government.

The Governor said last night it appeared the Judicial Department of the state government appeared to be relatively free of conflict of interest.

He made the remarks in a speech before the Missouri Political Science Association.

"Our problem is least acute in the judicial branch," the Governor said, "and being a lawyer I am very happy about that. It may well be that the present statutes and the canons of ethics are adequate to take care of the situation."

Many Officials Can Act.

Of government employes, Dalton said that aside from the top men there were many who also could decide whether a situation should be looked into. He said many officials served on a part-time basis and had the problem of deciding whether to do what was in the general public interest or in the interest of their private employers or that of their friends.

Much of that problem could be solved with administrative changes, he said.

The lobbyists, Dalton said, represent special interests, and "do favors, give gifts, provide entertainment and do almost anything else that they think will help them influence the vote of legislators, the decisions or actions of executive and administrative officials or whatever state action in which they may be interested. In doing so, they habitually make use of conflicts of interest to achieve the desired influence."

Special Target.

But lawyer-legislators appeared to be his special target.

"More than one legislative member stated last spring that he could not support the bill to crack down against conflict of interest because it would put him out of the law business," Dalton said.

"It seems to me that the lawyer-legislator who finds that his practice consists largely of representing people against the state or in attempting to influence state action in their behalf, should realize that he is retain primarily because of his position as a legislator and the influence such position is supposed to give him, and not because of his abilities as a lawyer.

"It may be inconvenient for some lawyer-legislators to give up such practice, but the best interests of the state demand it. In Missouri, at least, the legislators have recently raised their own salary to more than make up for the losses of the few who may be affected by a clean-up of this situation."

The legislators considered Dalton's proposed conflict of interest bill last spring and then discarded it. They set up instead a joint House-Senate committee to consider the whole problem between the 1961 and 1963 Legislatures.

FUNERAL TO BE MONDAY FOR RICHARD A. CHAPMAN

Funeral services for Richard A. Chapman, a retired accountant of the Missouri Pacific Railroad, will be at 1:30 p.m. Monday at Ambruster undertaking establishment, 6633 Clayton road, Clayton. Burial will be in Lake Charles Memorial Park.

Mr. Chapman, who was 79 years old, died yesterday at Missouri Pacific Hospital after a long Illness. He was born in Wales, and came to St. Louis in 1904. He received a medical degree from Washington University, but never practiced. He retired in 1952 after 42 years with the railroad. He lived at 7417 Huntington drive, Pasadena Hills.

Surviving are his wife, Mrs. Helen Brown Chapman; a son, Richard B. Chapman of Kansas City; a daughter, Mrs. Charles Quade of Dallas, Tex.; a stepson, William Drummond of Dayton, O., and a stepdaughter, Miss Barbara Drummond of the Huntington drive address.

MRS. ROY H. GARM DIES

Mrs. Leila D. Garm, widow of Dr. Roy H. Garm, died of a heart ailment last night in the Valley Park Nursing Home. She was 77 years old.

Mrs. Garm, a native of Taylorville, Ill., attended Mary Baldwin College, Staunton, Va. She later made her home in Beardstown, Ill. Dr. Garm died in 1939. Surviving are two daughters, Mrs. C. Arthur Hemminger, Webster Groves, and Mrs. Lawrence R. Egdahl, Wausau, Wis., and a grandchild. Funeral services will be Tuesday in Beardstown.

Brainerd C. Snider Dies.

ARDMORE, Okla., Oct. 14 (UPI)—Brainerd C. Snider, managing editor of the Lincoln (Ill.) Evening Courier for 35 years, died of a heart attack yesterday at the Ardmore Hospital and Sanatarium. He was 73 years old.

WALTER GIESEKE FUNERAL WILL BE HELD MONDAY

Funeral services for Walter Gieseke, former president of Meat Cutters Union Local 88, will be at 2 p.m. Monday at Beiderwieden undertaking establishment, 1936 St. Louis avenue. Burial will be in New Bethlehem Cemetery.

Mr. Gieseke died yesterday of a heart ailment in Normandy Osteopathic Hospital. He was 78 years old. Mr. Gieseke was president of the local from 1931 to 1938. He later was an organizer for the Amalgamated Meat Cutters and Butcher Workmen Union. He lived at 4408A Athlone avenue.

Surviving are his wife, Hulda; a son, Walter F. Gieseke Jr.; a sister, Mrs. Gertrude Lange, and two brothers, Ben and August Gieseke, all of the St. Louis area.

NO PROOF OF TUMOR-CAUSING HUMAN VIRUS, DOCTOR SAYS

Although there is much speculation about the possibility of a tumor-causing human virus, there is no proof it exists, Dr. Karl Habel, of the National Institute of Allergy and Infectious Diseases, Bethesda, Md., told a medical symposium on viruses yesterday at Jewish Hospital.

There are, however, 20 to 25 viruses which are known to cause tumors in anmials, he said. Dr. Habel discussed the polyoma virus which, when injected into experimental mice, changes normal cells into tumor cells.

Scientists are seeking to determine whether the polyoma virus is necessary for the development of a malignant tumor following cell transformation, he said.

Dr. Koichi Muraji Dies.

TOKYO, Oct. 14 (AP)—Dr. Koichi Muraji, Japanese pioneer in radiation research, died yesterday of leukemia, the blood disease that can be induced by exposure to radioactive material. He was 52 years old. Doctors said his constant exposure to radiation in his work probably caused him to contract the disease.

News of the Churches in the St. Louis Area

ANGLICAN CANON TO PREACH HERE

By JOHN T. STEWART
Church Editor of the Post-Dispatch.

An Anglican clergyman who holds religious services in the business places and homes of his parishioners will spend next week and the following weekend in St. Louis. Canon Ernest Southcott will fill several preaching engagements here.

Canadian-born Canon Southcott has been canon and vicar of St. Wilfred's Halton, Leeds, for 17 years. He is provost-elect (dean) of Southwark Cathedral, London.

Canon Southcott is described by his American friends as "tall, gaunt and explosive, one of the most controversial figures in world Anglicanism." He has explained his unorthodox tactics this way: "Since I am convinced that the Christian church is alienated from most of the world, I must take the church out into the world."

Every day except on Sundays, Canon Southcott holds "House Church" in homes of his parishioners. It may be early Communion at 6 a.m. in the back room of a gasoline station, evensong at 4 p.m. fo an aged or confined couple, or a confirmation class at 7 p.m. The kitchen or living room table serves as altar and pulpit. The canon points out that his practice is much like the house churches of the First Century, when the small bands of Christians, having no houses of worship, met in private houses.

Canon Southcott will be the guest of Bishop George L. Cadigan from Monday through the following Monday. On Tuesday, Wednesday and Thursday, he will lead the annual diocesan clergy conference at Thompson House. Thursday at 6 p.m. he will conduct a youth rally at Emmanuel Episcopal Church, Webster Groves.

Canon Southcott will lead a "Mission for Men" at St. Mark's Episcopal Church, Clifton and Murdoch avenues, next weekend. He will speak Friday and Saturday at 8 p. m., and Sunday, Oct. 22, at 7 a. m. Communion breakfast. Laymen of other churches are welcome to attend all these services, and they may make reservations for the Communion breakfast by calling STerling 1-7606, VErnon 2-3588, or PLateau 2-8822.

Sunday, Oct. 22, Canon Southcott will preach at Emmanuel Church at 9:15 and 11 a. m. services.

He has conducted many conferences, retreats, and preaching missions in the United States and Canada, as well as in Great Britain. He is the author of two books, "The Parish Comes Alive," and "Receive This Child."

From England

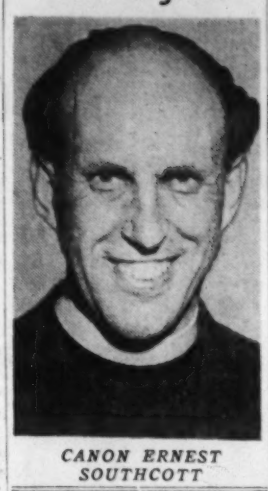

CANON ERNEST SOUTHCOTT

CHRISTIAN LIVING SCHOOL PLANNED BY 12 CHURCHES

Twelve Protestant churches of the Kirkwood area will conduct a "Community School for Christian Living," beginning Wednesday. The Rev. Dr. Robert Marshall, professor of Old Testament theology at Chicago Lutheran Seminary, will speak at each session at 7:30 p.m.

The school will be held at First Presbyterian Church, 100 East Adams avenue. Classes will be held next week, Wednesday through Friday, and Monday through Wednesday of the following week. Four courses will be offered from 8:40 to 9:30 p.m.

Leaders and their courses will include the Very Rev. Ned Cole, Dean of Christ Church Cathedral, "Christianity and Social Issues;" the Rev. L. Vern Trueblood of Berkeley Presbyterian Church, "Victorious Christian Living—a Study in Ephesians;" and the Rev. Carl Pitts, Danforth fellow at Washington University school of graduate studies, "The Other Generation." The Rev. Mr. Pitts will also offer his class daily from 10 to 11 a.m.

A group of local artists and craftsmen will present a survey of the expression of Christian faith in the arts. They will include Hillis Arnold, sculpture; Mrs. Libby Crawford, weaving; Robert Frie, stained glass; Siegfried Reinhardt, painting; Cornelius Sandiford, silver, and Eric Smith, architecture. The Rev. Otto Sommer will be moderator of the course in the arts.

The Rev. J. Bruce Melton, pastor of Glendale Presbyterian Church, is dean of the school.

CONGREGATIONAL GROUP WILL MEET TOMORROW

The St. Louis Association of Congregational churches and ministers will hold its fall meeting tomorrow at Independent Congregational Church (United Church of Christ), 11370 Old Halls Ferry road, north St. Louis county.

A business meeting will be held at 4 p.m., led by the moderator of the association, Mrs. James Graham, member of Church of the Open Door.

Dinner will be served at 6 p.m., followed by two illustrated lectures. The Rev. Dr. Purd E. Deitz will describe his recent tour of missions in Honduras. He is general secretary of the division of the church extension and evangelism of the United Church Board for Homeland Ministries. The Rev. Dr. Ervine P. Inglis, pastor of First Congregational Church of Webster Groves, will where he visited last summer. show colored slides of Hawaii,

UNITED CHURCH MEN WILL MEET MONDAY

United Church Men of Greater St. Louis, a department of the Metropolitan Church Federation, will hold its annual meeting at Grace Methodist Church, Waterman and Skinker boulevards, Monday at 6:30 p.m.

The speaker will be the Rev. Dr. Stanley I. Stuber of Jefferson City, executive director and minister of the Missouri Council of Churches.

The churchmen will elect officers, who will be installed by the Rev. Dr. Wesley H. Hager, pastor of Grace Church. The present officers are J. Clinton Hawkins, president; Oliver Shaw and George T. Guernsey III, vice presidents; Walter Stoudmire, secretary, and Woodrow Whitlow, treasurer.

The Rev. Dr. Stuber was general secretary of the Kansas City Council of Churches before assuming his present position. He has been active in interdenominational work, both at home and abroad. For 15 years he was chairman of the Commission on Religious Liberty of the Baptist World Alliance. He was the first national director of the churches' relief appeal, "One Great Hour of Sharing," and the national program, "Religion in American Life." He is a Baptist minister

CHRISTIAN SCIENCE TALKS

Two public lectures on Christian Science will be given here next week by Gordon H. Smith, Milwaukee. He will speak at the girls' gymnasium of The Principia, 13201 Clayton road, Town and Country, Tuesday at 8 p.m. This lecture is sponsored by First Church of Christ, Scientist.

Smith will give the same lecture at Seventh Church of Christ, Scientist, 1123 Holly Hills boulevard, Friday at 8 p.m. He is a graduate of Principia and the University of Chicago.

CHURCH IS 150 YEARS OLD

Bishop Eugene M. Frank was guest preacher Sunday at the Methodist Church of Fredericktown, Mo., which was celebrating its 150th anniversary.

Sunday afternoon, Bishop Frank preached the sermon at the annual rally at Old McKendree Chapel, near Jackson, Mo. The log structure, now weatherboarded, was built in 1806, the first Methodist Church west of the Mississippi river. Methodists hold an annual service there.

Guest Speaker

THE REV. DR. DELWIN SCHNEIDER

3 CENTS OF EACH CHURCH DOLLAR GOES ABROAD

WASHINGTON, Oct. 13 (UPI)—Statistics compiled by the Yearbook of American Churches show that the average United States Protestant congregation uses 82 cents of every dollar it takes in for its own expenses.

The remaining 18 cents is parceled out among a variety of "benevolences." The vast majority of this goes into home missions or other national programs of the parent denominations.

Only about 3 cents of the contributor's dollar goes outside of the United States to help the struggling Christian churches of Africa, Asia nad Latin America.

Comparable figures are not available for Roman Catholic churches. But Bishop Fulton J. Sheen, director of the Catholic Mission Secretariat for the United States, said recently American Catholics have not done as well as Protestants in supporting missions.

A liberal estimate of Catholic giving, added to the published Protestant figures, yields a grand total of about $250,000,000 a year contributed by all of the churches of America to the world-wide Christian mission.

This is one fourth of the annual amount that United States churches are currently spending on handsome new buildings for their own use.

BETHEL CHURCH PLANS MISSION DAY TOMORROW

Bethel Lutheran Church, Big Bend and Forsyth boulevards, University City, will observe its annual Mission day tomorrow with special services at 8:30 and 11 a.m. The speaker will be the Rev. Dr. Delwin B. Schneider, who was director of the Lutheran Hour broadcast in Japan for five years.

The Rev. Dr. Schneider has spent this week in St. Louis, serving as a resource person at a conference of missionaries of the Missouri Synod.

He was the first foreign student to receive a doctor of philosophy degree at St. Paul's University, Tokyo. He is now a post-doctoral fellow at the Center for the Study of World Religions at Harvard University. He was graduated from Concordia Theological Seminary, St. Louis, in 1951, and holds a master's degree from Pepperdine College, Los Angeles, Calif. He also spent two years in the graduate school of divinity of the University of Chicago.

At 7:30 p.m. tomorrow at Bethel Church, Keith Lee, missionary on furlough from Japan, will present colored slides and speak on the work of the Lutheran Church-Missouri Synod in north Japan.

The Rev. Edgar J. Mundiner is pastor of Bethel Church.

HOLY NAME SOCIETY PLANS PILGRIMAGE TOMORROW

The Holy Name Society of the St. Louis Archdiocese will make its fall pilgrimage tomorrow to St. Francis parish, Portage des Sioux, in St. Charles county.

After the society's quarterly meeting, a procession will move to the Shrine of Our Lady of the River. Benediction will be held, and the Knights of Columbus of St. Charles will provide an honor guard for the Blessed Sacrament. The speaker will be Bishop George J. Gottwald, auxiliary bishop of St. Louis and administrator of St. Louis Cathedral.

The Rev. Albert F. Schmaltz is pastor of St. Francis Church.

CHURCH NOTICES

FIRST UNITARIAN
5015 Waterman
Church School 10:45
Church Services 11 A.M.
Series: LOVE, MARRIAGE AND SEX
4. HUMANE and HUMAN LOVE
Dr. Thaddeus B. Clark, Minister

ELIOT CHAPEL
325 N. Taylor, Kirkwood
Service and Church School 10 A.M.
SEND IN ONE BOX TOP
(Family Sunday)
Rev. Webster L. Kitchell, Minister

MISSION DAY
11:00 A.M.
8:30 &
Dr. Delwin Schneider, Director of the Japanese Lutheran Hour, speaker
7:30 P.M. Missionary Keith Lee, of Japan lecturer; colored slides.
Edgar J. Mundinger pastor
BETHEL LUTHERAN CHURCH
Big Bend and Forsyth, University City

CHURCH NOTICES

Second Baptist Church
American Baptist Convention
9:30 a.m. Church School, all ages
10:30 a.m. Morning Worship
"THE NECESSITY FOR CONVERSION"
Leon R. Robison, Minister
William J. Maul, Organist
Director of Music
Clayton and McKnight Rd.

TABERNACLE BAPTIST
2401 So. 12th
10:45 A.M.
"SEVEN STEPS TO SUCCESS IN THE CHRISTIAN LIFE"
11:45 A.M. Baptism Service
7:30 P.M.
"THAT WONDERFUL 7th CHAPTER OF ST. JOHN"
Ralph Couch, D.D., Preaching at both services
Nurses Open During Services
Public is Welcome

Delmar Baptist Church
SKINKER AND WASHINGTON
EDWIN T. DAHLBERG, Pastor
8:30 and 10:50 A.M.
"THE COVENANT OF THE CHURCH"
7:30 P.M.
"IMMORTALITY AND GLORY"
Dr. Dahlberg Preaching at all services
Nursery Open During Services

CHURCH NOTICES

St. John's Methodist
Kingshighway and Washington
10:00 A.M.—Church School
TWO WORSHIP SERVICES
9:00 and 11:00 A.M.
"MEN OR SHELTER"
Dr. Bradford V. Powell, Pastor
Christian H. Hahn, Organist

UNIVERSITY METHODIST CHURCH
6901 Washington, University City
9:30 A.M. CHURCH SCHOOL
Worship Services
9:30 A.M. and 11:00 A.M.
LAYMAN'S DAY
LESTER FRANCIS, Speaker
Berlyn V. Farris, Minister
Robert Oldham, Organist and Director of Music

"The Best Fallout Shelter"
CENTENARY
DR. JOHN H. CROWE
Minister
10:45 A.M.—Worship
9:30 A.M.—Church School
55 Plaza Square
16th and Pine
METHODIST CATHEDRAL

THIRD BAPTIST CHURCH
Grand and Washington Blvds.
HEAR
Dr. STERLING L. PRICE, Minister
10:40 A.M. "THE HUNGRY I"
Televised over Channel 11 at 11 a.m.
7:00 P.M. "HOW TO STAY YOUNG"
Music under the direction of
Katherine Carmichael
A Most Cordial Welcome Awaits YOU

CHURCH NOTICES

Memorial Presbyterian
201 SOUTH SKINKER BLVD.
Rev. George Scotchmer, Pastor
Bible School — 9:30 a.m.
Morning Worship — 11:00 a.m.
Evening Worship — 7:30 p.m.
Nursery care provided.

TRINITY
Presbyterian Church
6800 Washington
Eldon Clay Frye, D.D.
9:30 & 11:00 A.M. Worship Services
9:30 A.M. Church School
"Open Doors But Many Adversaries" (Paul). Ministry at Ephesus)
Dr. Frye Preaching
Nursery Available Both Services

"WHY GO TO CHURCH?"
Dr. Hager, Preaching
9:00 a.m. Holy Communion
9:30 a.m. Church School for All Ages
9:30 and 11:00 a.m. Morning Worship
Wesley H. Hager, Minister
Russell D. Hawkins, Assistant
Grace Church
METHODIST SKINKER AT WATERMAN

You are cordially invited to attend
CHRISTIAN SCIENCE CHURCH SERVICES
"DOCTRINE OF ATONEMENT"
SUNDAY LESSON SERMON SUBJECT
Branches of The Mother Church
The First Church of Christ, Scientist, in Boston

ST. LOUIS CHURCHES
FIRST: 475 N. KINGSHIGHWAY
SUN. 11 A.M., 4:30 P.M.
WED. 8 P.M.
SECOND: 5807 MURDOCH AVE.
SUN. 11 A.M., WED. 8 P.M.
THIRD: 3524 RUSSELL BLVD.
SUN. 11 A.M., WED. 8 P.M.
FOURTH: 5569 PAGE
SUN. 11 A.M., WED. 8 P.M
FIFTH: 3452 POTOMAC ST.
SUN. 11 A.M., WED 8 P.M.
SIXTH: 3736 NATURAL BRIDGE
SUN. 11 A.M., WED. 8 P.M.
SEVENTH: 1123 HOLLY HILLS AVE.
SUN. 11 A.M., WED. 8 P.M.
EIGHTH: 6200 WYDOWN BLVD.
SUN. 11 A.M., WED. 8 P.M.

ST. LOUIS COUNTY CHURCHES
BELLEFONTAINE NEIGHBORS SOC.
11831 BELLEFONTAINE RD.
SUN. 9:30 A.M.
9860 DIAMOND DR., WED. 8 P.M.
BRENTWOOD
FIRST: 2320 BRENTWOOD BLVD.
SUN. 9:30, 11 A.M., WED. 8 P.M.
CONCORD VILLAGE SOC.
11035 TESSON FERRY RD.
SUN. 11 A.M., WED. 8 P.M.
FERGUSON
FIRST: 29 RANDOLPH
SUN. 9:30, 11 A.M.; WED. 8 P.M.
KIRKWOOD
FIRST: WASHINGTON and CLAY
SUN. 9:30, 11 A.M.; WED. 8 P.M.
MASON WOODS
FIRST: 13201 CLAYTON RD.
SUN. 11 A.M., WED. 8 P.M.
OVERLAND
FIRST: LACKLAND and MIDLAND
SUN. 9:30, 11 A.M.; WED. 8 P.M.
UNIVERSITY CITY
FIRST: 222 N. BRENTWOOD BLVD.
SUN. 11 AM., WED. 8 P.M.
WEBSTER GROVES
FIRST: 17 SELMA AVE.
SUN. 11 A.M.; WED. 8 P.M.

Wednesday Evening Meetings, which include Testimonies of Christian Science Healing, are held in all Churches at 8:00 P.M.
Each of the above maintains a Sunday School and also free Reading Room where authorized Christian Science Literature may be read, borrowed or purchased. The Reading Room in the downtown district is at 820 Olive St.
Children and Young People Up to the Age of 20 Are Invited to Attend the Sunday School
HEAR
HOW CHRISTIAN SCIENCE HEALS
SUNDAY: KSD. 8:30 A.M. KMOX-TV, 7:45 A.M.

CHURCH NOTICES

EPISCOPAL CHURCH OF THE Holy Communion
7401 DELMAR AIR-CONDITIONED
8 and 9 A.M. Holy Communion
11 A.M. Morning Prayer, Sermon,
Dr. John Maillard, Healing Mission
Church School 4 P.M.
Sermon by Dr. John Maillard
Rev. Dr. W. S. Hohenschild

UNION AVENUE CHRISTIAN
UNION and ENRIGHT
G. Curtis Jones, D.D., Minister
Church School, 9:30 A.M.
Morning Worship 10:45 AM.
"A LAY PREACHER"
Dr. Jones, Preaching
Parking on Church Lot

ST. MARK'S
EVANGELICAL LUTHERAN CHURCH
United Lutheran Church in America
6337 Clayton Road
William A. Hover, Pastor
John D. Little, Ass't Pastor
9:30 A.M.—SUNDAY SCHOOL
10:45 A.M.—WORSHIP SERVICE

ETHICAL SOCIETY
3648 Washington Blvd.
9:30 a.m.—Ethical Forum; Child Care
10:30 a.m.—Adult Service; Sunday School
JOHN CIARDI
Poet, Teacher, Editor
"THE WRITER'S RESPONSIBILITY"
Public Welcome
Park Free, Adjoining Lot

SECOND PRESBYTERIAN CHURCH
4501 Westminster Place
MINISTERS
Dr. W. Sherman Skinner Rev. John A. Cartmell Rev. Robert K. Davis
Dr. Charles Huddleston Heaton, Minister of Music
10:00 A.M.—Church School—Adult Classes
11:00 A.M.—MORNING WORSHIP
SERMON
"STRANGERS IN THE WORLD"
Dr. Skinner, Preaching
Parking Lot West of the Church
Parking Lots at the Lister and Pasteur Buildings
Champ Memorial Nursery Open

CHURCH NOTICES

BETHANY
Evangelical Church
(United Church of Christ)
Red Bud and Rosalie
9:00 and 10:15 A.M.
REVOLUTION NOT RECONCILIATION
DR. PURD DEITZ, Preaching
Sunday School—9:00 A.M.
Walter A. Scheer, D.D., Minister
Irene Barrick, Music

CHRISTIAN CHURCHES
(Disciples of Christ)
FOR LOCATION AND TIME OF SERVICE CALL
VE 2-1490 PL 2-7662

BAHA'I
UNITED NATION'S DAY
Covered Dish Dinner
Y.W.C.A.
4510 So. Kingshighway
Public Invited
No Donations or Collections
For Information Call
MO. 4-6321 FO. 1-0937

The Salvation Army Invites You to a
City-Wide Evangelistic Campaign
BRIGADIER HERBERT SMITH, Noted Evangelist
OCTOBER 15 thru 22
at 1324 Tower Grove
SERVICES EVERY EVENING 7:30 P.M.
Brass Bands Vocal Groups
Lester Family Band October 18

NEED A NEW FURNACE?
MI. 7-1300
AMERICAN FURNACE
1300 HAMPTON

COMPLETE LINE OF—APPROVED CLOTHING FOR THE CLERGY
• SUITS • TOPCOATS • PANTS
• CASSOCKS • SHOES • HATS
GALE'S
8th & Franklin

Robert Hall
Announces the opening of a
BIG MANS SHOP
For the BIG and TALL man up to size 60.
8934 RIVERVIEW DRIVE
at North Broadway

QUALITY is so important and so apparent at
SPARTAN
Super Discount Dept. Store
9785 St. Charles Rock Rd.

Erker's
PRESCRIPTION OPTICIANS
• 908 OLIVE ST.
• 518 N. GRAND
• 4914 WEST PINE
• 33 N. CENTRAL in Clayton
• 118 E. JEFFERSON in Kirkwood

Business executives are invited to consult our pension trust department about employee pension plans and profit-sharing plans
ST. LOUIS UNION TRUST CO.
Broadway and Locust

KODAK 8 MM. MOVIE FILM $1.88
SHOPPER'S FAIR
7077 Chippewa at Weil
9009 Natural Bridge Rd.

BABY CRIBS — $18
CRIB MATTRESS — 6.88
JUVENILE FURNITURE MFG. CO.
9100 OLIVE STREET RD.
7020 W. FLORISSANT
6501 CHIPPEWA

RCA VICTOR 17" Portable TV $149.95
Tipton ELECTRIC COMPANY
5840 Hampton 9988 Halls Ferry Rd.

QUALITY-BUILT BY BALDWIN
Bring true church quality to the devotional music of your church.
Baldwin, 916 Olive, GA 1-4370
8450 Watson Rd. VI. 3-0234

HAMMOND ORGAN
IN OVER 40,000 Churches
More Hammond Organs have been installed in churches than any other kind because the Hammond better meets the requirements of church music, is low in price and upkeep.
Ask about our church financing plan and fund raising campaign be sure to investigate the Hammond for your church.
AEOLIAN
Alt., Ill., 6546 E. Bdwy. Alt. 2-9612
Crestwood, 39 Plaza WO 1-6815
Jen'gs, 6519 W. Floris't CO 1-6815
St. Louis, 1004 Olive CH 1-6815
Clayton, 7754 Forsyth VO 3-6815

ORAL ROBERTS
God loves a man who loves mankind
KXEN-Radio
1010 on Your Dial
Sundays, 7:30-8:00 A.M.
KPLR-TV
Channel 11
Sundays
12:00-12:30 P.M.

C.B.C. and Normandy, Rivals Next Week, Gain Easy Victories

DeAndreis, St. Charles Triumph

By Bob Posen

Christian Brothers and Normandy high schools meet next Friday in one of the season's biggest prep football contests, but neither one seemed to be looking that far ahead last night.

Instead, they thumped a pair of Suburban Big Seven teams. C.B.C. (6-0), ranked No. 1 in the area, handed Kirkwood its second loss in five games, 25-6, and Normandy (4-0-1), ranked fourth, trounced winless Riverview Gardens, 33-0.

Mercy (1-5), tried a gridiron version of "Beat the Clock," but DeAndreis (3-3), had the right answers and went home with the prize, a 20-12 victory that dropped the Bulldogs out of a tie for first place in the Catholic Athletic Conference.

St. Charles took the lead in the Middle Seven by defeating Affton, 13-6; Ferguson topped Brentwood, 13-0, in a non-league game; and in the Mineral Area Herculaneum surprised Fredericktown, 19-18, and Northwest of House Springs defeated DeSoto, 47-7.

13 In Last Quarter

C.B.C., held to a 6-0 halftime lead, broke loose with 13 points in the last quarter. Halfback Carl Gentile scored one touchdown and passed for another. Normandy coasted after posting a 26-0 halftime margin. The Vikings' Rich Mills passed for two scores.

Mercy's Bulldogs chewed up ground without relinquishing the ball until they had a 6-0 lead, then blunted two DeAndreis drives inside the Mercy 10-yard stripe. Charles Martin completed Mercy's 60-yard TD march with a touchdown from about one foot out.

But after moving well on the ground, the Bulldogs elected to take to the air for longer gains in an effort to beat the clock with another score before the half ended. They were unsuccessful and quarterback Pat Fletcher was smeared on a fourth-down-and-10-to-go pass play at his own 45.

DeAndreis used the remaining seconds of the half for quarterback Mike Cordes to throw three passes. The first one missed, the second one covered 30 yards on a screen to fullback Ken Shead and the third was for 15 to end John Warren for a touchdown on the final play of the half. Glen Flacke's kick gave the Wildcats a 7-6 intermission lead.

51 Yards on Fumble.

Mercy's offense never jelled again after that, although the Bulldogs took a 12-7 lead early in the third quarter when Jim Farrell scooped up a Wildcat fumble and raced untouched for 51 yards.

A Cordes-to-Warren pass play covered 31 yards and was followed by 25 yards rushing for DeAndreis's second TD. Halfback Vince Wright ran the final 10 on a double reverse. Flacke's conversion made it 14-12. With 4:15 remaining, the Wildcats finished a 63-yard march with a two-yard scoring dive by halfback Ellis McMurtry.

St. Charles (4-1) scored both its touchdowns in the first quarter, one on an 82-yard run by Leroy Abbington. Ferguson (3-2) went in the other direction, scoring its two TDs in the final four minutes, on short runs by Bob Pesek and Dean Wiley.

—By a Post-Dispatch Photographer.

Wildcat Too Fast for Bulldog

End JOHN WARREN (86) of DeAndreis on his way to a touchdown against Mercy after catching pass from John Cordes in final seconds of first half. No. 10 is the Bulldogs' JOHN HEDRICK. The Wildcats finished on top, 20-12 in the Catholic Athletic Conference football game.

Sleight of Hand No Puzzle: Alton Redbirds Win With 13 on 13th

By Bob Ruhl

Springfield (Mo.) Parkview High stopped its traveling football caravan in Alton last night and set out to dazzle the rivertown fans with some neat sleight-of-hand tricks. But the Redbird followers stopped the show early with ringing applause as the visitors were badly upstaged by the home-town talent.

Alton's Terry Mitchell picked up Parkview's opening kickoff on his own 19, after teammate Denny Brandt had spent a futile moment or two trying to grab it, found running room up the middle, broke to the sidelines and raced 81 yards to score.

That, plus a jut-jawed defense, was all the Redbirds needed to pack away their third victory of the season, 13-0, over the visiting Vikings, who earlier this fall had defeated Roosevelt (13-0) and DuBourg (27-0).

But Mitchell's explosive run wasn't the only firework on a busy Friday night on the East Side.

Belleville won its fourth straight game after losing to Webster Groves and took over the top spot in the Southwesten Illinois Conference by whipping Collinsville, 40-7.

Assumption Wins.

Assumption bounced back from its loss to C.B.C. last week to stop city-rival Lincoln, 13-0, and Cahokia set down Highland, 12-0, in a Midwestern Conference game.

"We played tough football tonight, the kind we played when we beat East St. Louis," said Alton coach Ralph McClain. It was a very pleasant victory for the Redbirds, who were tied by Granite City last Friday night.

With star fullback Don Davis still injured and used only sparingly, there were doubts whether Alton could stand up against the Missourians, who travel through four states meeting top-notch competition.

But the Alton defense stood up well, even when Parkview tossed some plays its way that were calculated to make even a college team or two look twice for the pigskin. A pass pattern from a double reverse was one teaser.

Even at that, Parkview didn't have a real scoring chance.

Once in the second quarter Mike Gilmore hit Denny Pitner with a 32-yard pass on the Alton 10, but the Birds' Jim Jackson slammed into Pitner as he caught the ball, jarring it loose, and Mitchell had nothing better to do but fall on the loose ball.

Another drive in the fourth period was cut short on the Alton eight when time ran out.

92-Yard Drive.

Before Parkview could get anything started, the Redbirds had two touchdowns.

Quarterback Steve Schmidt, throwing bulls-eyes when he had to, led a 92-yard march to a touchdown in the second period.

Mitchell hauled in one of Schmidt's passes for a 36-yard advance to the Parkview 18. Then Schmidt reared back again and hit Jackson with a 14-yarder. Two plays later Davis rammed over the left side to score from a foot out.

Belleville's John Adams fired strikes to Bob McKelvey, Ken Randle and Jerry Jowett as the Maroons rolled over the Kahoks. Belleville pounded out a 34-0 halftime lead.

High School Football Lineups

Ferguson (13)		Brentwood (0)
Aubuchon	L. E.	Clements
Johnson	L. T.	Short
Myers	L. G.	Herenleen
Spillenkothen	C.	Kuhn
Besher	R. G.	Boren
Toenniskotter	R. T.	Hooper
Long	R. E.	Craft
Bernsen	Q. B.	Bender
Pesek	L. H.	DeJong
Mastroianni	R. H.	Brinkman
Wiley	F. B.	Howard

FERGUSON	0	0	0	13—13
BRENTWOOD	0	0	0	0— 0

Scoring: FERGUSON: TDS — Bob Pesek (2, run), Dean Wiley (9, run). PAT—Rich Bernsen (kick).

Substitutions: FERGUSON — Hill, Lombardo, Exner, Neel, Faulkner, Chambers, White. BRENTWOOD — Cook, Stahl, Rittensbocker, Haus, Hickel, Dorn, Spitzfaden, White, Kinlough.

Kirkwood (6)		CBC (25)
Lionberger	L. E.	Herab
Wood	L. T.	Sexton
Wilks	L. G.	Beffa
Almstedt	C.	Tomoras
Runnels	R. G.	Buys
Sanders	R. T.	McKendry
Knott	R. E.	Balducci
Swift	Q. B.	Pullard
T. Wolf	L. H.	Gentille
Taylor	R. H.	Gold
Kohn	F. B.	Proost

Kirwood	0	0	0	6— 6
CBC	6	0	6	13—25

Scoring: Kirkwood — Tds—Dean Swift (run). CBC—Tds—Charles Pullaro (1 plunge), Tim Herab (7 pass from Carl Gentille), Carl Gentille (4 plunge)), Dick O'Brien (11 pass from Bill Griffin PAT—Bob Proost (kick).

Substitutions: Kirkwood—R. Wolf, McClanahan, Tarrette, Scott, Howe, Coley, Eddins. CBC—McCollum, Griffin, O'Brien, McDonough, Hofer, Meyer, Hillaway, Keleman, Kelly.

Riverview (0)		Normandy (33)
Ferir	L. E.	Yates
Peloso	L. T.	Prante
Monzogne	L. G.	D. Lowell
Mack	C.	M. Lowell
Zwere	R. G.	Schmidt
Yeager	R. T.	R. Runion
Hurter	R. E.	D. Runion
Comer	Q. B.	Mills
Ball	L. H.	Harvey
Conleton	R. H.	Alderson
Papin	F. B.	Kochera

Riverview	0	0	0	0— 0
Normandy	13	13	0	7—33

Scoring: Normandy touchdowns — Dale Runion (31 pass from Rich Mills), Mike Fischer (22 recovered fumble), Rick Harvey (4 run), Dave Yates (19 pass from potts), Tom Dietrich (24 pass from Mills). Point after touchdown—Jack Staley 3 (kicks).

Substitutions: Riverview — Brown, Papin, Moore, Collier, Jenson, Haunschield, Rebello, Mack, Stiever, Slatton, Dunbar, Conoe, Litt, Zwele, Davis, Sgarlata, Hawk, Petterson. Normandy — Potts, Dietrich, Beech, Lueking, Kramer, Fischer, Staley, S. Valenti, P. Valenti, Schafer, Abernathy, Albrecht, Gassaway, Smith, Huckaba, Caldwell, Koechling, Murphy.

STATISTICS

	Norm.	Riverv.
First downs — —	16	4
Rushing yardage —	261	42
Passing yardage —	190	25
Passes — — — —	11-22	2-17
Passes intercepted by	2	2
Punts — — — —	1-51	7-29
Fumbles lost — —	2	3
Yards penalized —	15-135	3-22

Collinsville (7)		Belleville (40)
Rednour	L. E.	Jowett
Anderson	L. T.	Zaring
Kuhm	L. G.	Gain
Bickel	C.	Batha
Gower	R. G.	Badgett
Schuette	R. T.	Lacy
Lorenz	R. E.	Erb
Russel	Q. B.	Adams
Powell	L. H.	McKelvey
Evans	R. H.	Randle
M. Meyer	F. B.	Englebretson

Collinsville	0	0	0	7— 7
Belleville	13	21	6	0—40

Scoring: Collinsville: TDS — Bob Powell (5, Run). PAT — Ed Evans (run). Belleville: TDS—Bob Englebretson (8 run), Bob McKelvey 2 (1, plunge, 31, pass from John Adams), Ken Randle 2 (80 run, 44, pass from Adams), Jerry Jowett (29, pass from Adams). PAT—John Cook 4 (kicks).

Substitutions: Collinsville—Limberg, Sims, Brennan, Leach, D. Meyer, Williams, Hampton. Belleville — Guest, Kombrink, Dinga, Ballard, Rief, Trotier, Kaeser, Capone, Green, Horner, Lund, Hoeffken, Lenz, Kent, Cook, Melberg, Brauer, Brewer, Schmitt.

Affton (6)		St. Charles (13)
Powell	L. E.	Towers
Stoessel	L. T.	Jolly
Ray	L. G.	Gaines
Larson	C.	Fridley
Monton	R. G.	Seay
Shaefer	R. T.	Robinson
Mueller	R. E.	Burnes
Pickles	Q. B.	Abbington
Divincen	L. H.	Carlton
Stoessel	R. H.	Boyd
Colwell	F. B.	Palmer

Affton	0	0	6	0— 6
St. Charles	13	0	0	0—13

Scoring: Affton — TD—Phillip Colwell (2-run), St. Charles: TD—Leroy Abbington (82-run), Tom Tainter (20-lateral from Larkin Carlton). PAT—Jim Palmer (run).

Substitutions: Affton — Pickles, Woolf, Bead, Anderson, Sarner. St. Charles—Groenemann, Bricker, Carl, Hollih, Caesehin, Spears, McCoy.

Highland (0)		Cahokia (12)
Rosenthal	L. E.	Acoff
Bourger	L. T.	Bruce
Ernest	L. G.	Cox
Ims	C.	Mainer
Glasmaker	R. G.	Jackson
Jacoby	R. T.	Perry
Beichel	R. E.	Thomas
Ramaeh	Q. B.	Miller
Bircher	L. H.	T. Winters
Harris	R. H.	Reed
Douderman	F. B.	Taylor

Highland	0	0	0	0— 0
Cahokia	0	[illegible]	6	0—12

Scoring: Cahokia: TDs— Dave Miller (29, run), Tytus Winters (50, run).

Substitutions: Highland — Demkey, Neumann, Schleechte, Immer. Cahokia —Skaggs, Rachell, Whitsfield, Laux, Geppert, Whiatley, Smith, Mathison.

De Andreis (20)		Mercy (12)
Dowell	L. E.	Diecker
Spears	L. T.	Sinovich
Jacks	L. G.	Dougherty
Deutsch	C.	Hermann
Smith	R. G.	Houghtlin
Lanzafame	R. T.	Shields
Warren	R. E.	Cusick
Cordes	Q. B.	Fletcher
McMurtry	L. H.	Samel
Wright	R. H.	Martin
Shead	F. B.	Farrell

Score by Quarters—

	1	2	3	4
DeAndreis — —	0	7	7	6—20
Mercy — — —	6	0	6	0—12

Scoring.

M—Charles Martin, 1 run (run failed).

D—John Warren, 15 pass from Mike Cordes (Glen Flacke kick).

M—Jim Farrell, 51 recovered fumble (run failed).

D—Vince Wright, 10 run (Flacke kick).

D—Ellis McMurtry, 2 run (kick failed).

Substitutions: DeAndreis—Burkhart, Cuneo, Ebert, Flacke, James, Dunne, Jones, LaFiore, LaValle, O'Brien, O'Connell, Sanders, Schmatz, Bono, Tipton, Urbanowica, Weiss, Price; Mercy—Campbell, Corbett, Erker, Ginther, Hedrick, Kenny, McHale, O'Rourke, Ryan, Sargeant, Ware, Williams, Diffley.

STATISTICS

	DeAndreis.	Mercy.
First Downs — — —	18	10
Rushing Yardage— —	249	176
Passing Yardage— —	94	0
Passes — — — —	4-10	0-5
Passes Intercepted By	0	0
Punts — — — —	1-30	3-40
Fumbles Lost — —	1	0
Yards Penalized — —	10	40

Lincoln (0)		Assumption (13)
Adams	L. E.	Rodriguez
Settles	L. T.	Wappel
Cogburn	L. G.	Ady
Stevenson	C.	O'Sullivan
Hendricks	R. G.	Waggaman
Hill	R. T.	Hoffman
Fields	R. E.	Brady
Harkins	Q. B.	P. Bauer
Hurd	L. H.	Stufflebean
Preston	R. H.	Baker
Collins	F. B.	Smith

Lincoln	0	0	0	0— 0
Assumption	6	0	7	0—13

Scoring: Assumption: TDs — Rich Smith (25, run), Bob Baker (5, run). PAT—Pat Brady (kick).

Substitutions: Lincoln — Humphrey, King, Jackson, Jenkins, Lowery, Stewart, Ward, Bailey, Dupree. Assumption — Stefanik, Renollet, B. Bauer, Griffin, Boze, Zollner.

Fredericktown (18)		Herculaneum (19)
Harper	L. E.	Lexa
Hittson	L. T.	Luadars
Acreback	L. G.	Schneider
Harris	C.	Ramsey
R. Villars	R. G.	Perkins
L. Whitner	R. T.	Cathcart
C. Patterson	R. E.	Carter
Bethke	Q. B.	Mack
D. Villars	L. H.	Chamey
Parker	R. H.	Frick
R. Patterson	F. B.	Coplin

Fredericktown	0	6	6	6—18
Herculaneum	0	13	6	0—19

Scoring: Fredericktown: TDs—James Harper (50—pass from Dave Villars), Ron Patterson (2—plunge), Charles Patterson (90—recovered fumble). Herculaneum: TDs—Earl Copin (3) (1—plunge, 2—plunge, 15—run). PAT—Earl Coplin (run).

Substitutions: Fredericktown—Mathews, Whitner, G. Hollman, Korkis. Herculaneum—Thomas, Patterson and Bates.

Springfield, Mo. Parkview (0)		Alton (13)
Friedland	L. E.	Jackson
Ellison	L. T.	Herd
Dupont	L. G.	Rickard
Willholt	C.	Eccles
Holstein	R. G.	Lewis
Allison	R. T.	Green
Greir	R. E.	Logan
Stracke	Q. B.	Schmidt
Gilmore	L. H.	Mitchell
Richardson	R. H.	Bayer
Pitner	F. B.	Brandt

Parkview — —	0	0	0	0— 0
Alton — — —	6	7	0	0—13

SCORING

Terry Mitchell, 81 kickoff return (kick failed).

Don Davis, 1 run (Roy Ayres pass from Davis).

Substitutions: PARKVIEW — Burton, Burtner, Duncan, Lindsey, Richardson, Johnson, McAlear, Cunningham, Holland, O'Neal, Carter, Callaway, Presley, Tilton. ALTON—Gantz, Davis, Ayres, Koch, Dancy, Fulerson, Curry, Minsker, Boedeker.

STATISTICS

	Parkview.	Alton.
First downs — — —	10	12
Rushing yardage — —	106	108
Passing yardage — —	111	85
Passes — — — — —	6-9	5-8
Passes intercepted by —	1	1
Punts — — — — —	5-35	3-35
Fumbles lost — — —	2	2
Yards penalized — —	47	5

De Soto (7)		House Springs (47)
Lewis	L. E.	Steadman
Pheel	L. T.	Walker
Jones	L. G.	McCombs
Courtois	C.	Clardy
Henry	R. G.	Garrison
L. Stockberger	R. T.	Bruns
McDavid	R. E.	Habenstreit
Rogers	Q. B.	Von Rohr
Douglas	L. H.	Misch
McAllister	R. H.	Wild
Copeland	F. B.	Connor

De Soto — —	0	7	0	0— 7
House Springs	13	0	14	20—47

Scoring: De Soto TD—Jack McAllister (1 run), PAT—McAllister (run). House Springs TDs—Phil Wild 2 (47, 15 runs), Make Misch (71 run), Dave Connor (75, run), Paul Merker (4 run), Rich Geiner 2 (1, 33 run). PAT—Tom Moore (4), Paul Huber (kicks).

Substitutions: De Soto — Blanks, Blum, Brotherton, Dalillo, C. Davis, G. Davis, Day, Dunnegan, Fults, Gilmore, Kelly, Skiles, R. Stockbarger. House Springs — Merker, Geiner, Moore, Lorenz, Brandon, Lewis, Gamber, Varholt, Tenbrock, Keeton, Iden, Huber, Tisk, Tombridge, Hanlon, Patterson, Fritz, Bodell.

Mineral Area

FESTUS 47, FARMINGTON 6

Quarters—	1.	2.	3.	4.
Farmington — —	0	0	0	6— 6
Festus — — —	14	7	13	13—47

FARMINGTON: Eugene Crites, 6, run.

FESTUS: John Balle, 5, run (Secrease kick), Bolle, 12, run (Secrease kick), Joe Pope, 60, punt return (Secrease kick), Walt Zimmerman, 15, pass from Mike Turley, Zimmerman, 30, pass from Turley (Secrease kick), Jim Reed, 3, run, Bill Wilson, 10, pass from Jim Saddler (Secrease kick).

FLAT RIVER 34, STE. GENE. 6

Quarters—	1.	2.	3.	4.
Ste. Genevieve —	0	0	0	6— 6
Flat River — — —	14	7	7	6—34

STE. GENEVIEVE: Cecil Boyer, 1, plunge. FLAT RIVER: Fred Jones, 3, run (Jones run), Jones, 27, run (Jones run), Benny Ball, 10, pass from Larry Getz (Jones run), Bryan Brand, 30, run (Jones run), Allan Landmark, 10, run.

Fazio Stars, Omaha Wins In Pin Loop

OMAHA, Oct. 14 (AP)—Capt. Buzz Fazio paced Omaha with games of 226 and 234 as the Packers opened the National Bowling League season here with a 22-3 triumph over Minneapolis-St. Paul.

Fazio, a former St. Louisan, accounted for seven points. Jerry Dutler contributed four with a 234 that won his first-game match. Omaha outscored the Minnesotians in both games, 1093-970 and 1020-1001. Eight hundred persons turned out for the opener.

At Detroit, Capt. Ed Lubanski led the Thunderbirds to a 15-9 victory over the New York Gladiators in another league inaugural before 1616. Lubanski picked up 10 of Detroit's 15 points and had the high series of 491 in the match. His best game was a 257. Billy Goliembiewski scored three points for Detroit.

Jack Biondolillo fired a 469 series to pace the Dallas Broncos to a 25-7 victory over the San Antonio Cavaliers at Dallas.

At Los Angeles, the Fresno Bombers, led by a 279 game by Vern Downing, trounced the Los Angeles Toros, 22-9 in a league opener. Downing, who contributed eight points for Fresno to become high scorer for the match, flirted with a 300 game with nine strikes in a row in the second half.

Non-League

SIKESTON 42, PERRYVILLE 7

Quarters—	1	2	3	4
Sikeston — — —	7	6	13	16—42
Perryville — — —	0	0	0	7— 7

SIKESTON: Terry Ward, 32, run (Simms kick), Ward, 6, run, Joe Hunter, 9, run (Simms kick), Jim Simms 1, run, Ward 1, run, Simms 9-yard field goal, Allan Wermeck, 10, pass from David Lewis (Simms kick).

PERRYVILLE: Dennis Kassel, 43, pass from Kephart and Vogel (Graft kick).

U.S. Again Wins Ryder Golf Cup

LYTHAM-ST. ANNES, England, Oct. 14 (UPI)—The United States's star golf professionals successfully completed a defense of the Ryder Cup against Britain's best golfers today by winning two and halving a third of the afternoon singles matches. The final score was 14½ to 9½.

Four victories and two halves in the morning 18-hole singles matches had given the favored American forces an 11-5 lead at the noontime intermission.

Art Wall, who had not played in the morning matches, defeated Harry Weetman of England, 1 up. Peter Alliss then beat Bill Collins of the United States, 3 and 2, and Dai Rees of Wales, the British captain, defeated Doug Ford, 4 and 3.

Mike Souchak, who had won a morning match, then provided the United States with the clincher when he defeated Bernard Hunt of England, 2 and 1.

Arnold Palmer of Latrobe, Pa., former U.S. Masters and Open King, then followed with a 2-and-1 victory over England's Tom Haliburton to widen the U.S. lead to 14-7.

Gene Littler halved the last match of the day with Ireland's Christie O'Connor; Jerry Barber lost to Ken Bousfield of England, 1 up, and Dow Finsterwald was defeated by England's Neil Coles, 1 up.

Halved matches are not played to a decision, each nation receiving one-half point.

Souchak, Ford, Billy Casper Jr. and Finsterwald had won their morning matches. Palmer and Gene Littler wound up even, and Jerry Barber and Jay Hebert were defeated.

Souchak defeated Ralph Moffitt, 5 and 4; Ford edged Harry Weetman, 1 up; Casper beat Bousfield, 5 and 3, and Finsterwald defeated Christie O'Connor, 2 and 1.

Palmer was held to a draw by Alliss and Littler halved his match with Neil Coles. Barber was beaten by Hunt, 5 and 5, and Hebert lost to Rees, 2 and 1.

Dirnberger Winner in 2-Mile Race

Jerry Dirnberger of St. Louis U. High won individual honors and Coach Jim Wagger's Alton Redbirds had 87 points to take the team title in Beaumont High School's fifth annual cross-country meet yesterday at Forest Park.

Dirnberger's time for the two-mile course was 9 minutes, 54.5 seconds. John Nelke of C.B.C. was second and Jim Tuefenbrun of Normandy third. Order of finish for Alton's point-wining Birds: 4—John Towbridge, 14—George Hunt, 17—Leonard Perry, 21—Bob Brown, 31—Steve Batchelor. Vashon, the 1960 team winner, finished fifteenth.

INDIVIDUAL RESULTS

1—Jerry Dirnberger, St. Louis U. High; 2—John Nelke, CBC; 3—Jim Tiefenbrunn, Normandy; 4—John Trowbridge, Alton; 5—Tom Mooney, East St. Louis; 6—Larry Dirnberger, St. Louis U. High; 7—Frank Hickman, Cahokia; 8—George Burnham, Edwardsville; 9—Otis Warner, Vashon; 10—Larry White, Beaumont; 11—Dan Hennessey, Normandy; 12—Bob Gielow, Southwest; 13—Columbus Page, Hadley; 14—George Hunt, Alton; 15—James Miller, Hadley; 16—Ace Martin, Kirkwood; 17—Leonard Perry, Alton; 18—Rich Lowrey, Normandy; 19—Mike Reddy, St. Louis U. High; 20—Clyde Miner, Kirkwood; 21—Bob Brown, Alton; 22—Rich Kach, Belleville; 23—Jarry Siemans, Cleveland; 24—Ralph Koenig, Edwardsville; 25—Sam Buchanan, Soldan. Winning time—9:54.5.

TEAM TOTALS

1—Alton, 87; 2—Hadley Tech, 131; 3—Edwardsville, 140; 4—Normandy, 141; 5—St. Louis U. High, 164; 6—Kirkwood, 211; 7—CBC, 244; 8—Beaumont, 248; 9—Southwest, 251; 10—Riverview Gardens, 302; 11—Belleville, 303; 12—Cahokia, 316; 13—Cleveland, 326; 14—East St. Louis, 330; 15—Vashon, 427; 16—University City, 453; 17—Collinsville, 460; 18—Soldan, 503; 19—Granite City, 506; 20—O'Fallon, 521; 21—Sumner, 523; 22—Ladue, 614; 23—Ferguson, 620; 24—Parkway, 647; 25—Jennings, 667; 26—DuBourg, 673; 27—Central, 792; 28—Kinloch, 797; 29—Washington (Mo.), 802.

Rifle Sight-In

The Glendale Shooting Club, Ellisville, Mo., will hold a sighting-in day for all area hunters on Oct. 29, Nov. 5 and 12. Range will be open from 9:30 a. m. to 4 p. m. Members of the club will be present to help gunsmen properly sight-in their rifles.

Basket Teams Needed

Two 13-year-old teams are needed to complete a midget basketball league at Cherokee Center. Call Bob Halk PR. 6-8884, after 2 p. m. for information.

Shaw Wins Cross Country.

Tony Shaw, Ladue High School, won the Alton High School invitational cross country meet at Alton yesterday. Darrell Groves, Alton, was second and William Beebe, Belleville, third.

Hadley Tech was the team winner with Alton second and Sumner third.

Thirteen teams competed.

Pro Basketball

FRIDAY'S EXHIBITIONS

New York (NBA) 112, College All-stars 94.

Philadelphia (NBA) 97, Boston (NBA) 88.

San Francisco (ABL) 109, Los Angeles (ABL) 85.

College Results

Colorado 9, Miami (Fla.) 7.
Detroit 20, Boston College 3.
Wofford 26, Newberry 6.
West Chester (Pa.) 51, Clarion 20.
Baldwin Wallace 27, Eastern Mich. 14.
Emporia State 28, Washburn 10.
Mayville 7, Dickinson (N.D.) 0.
Jamestown (N.D.) 26, Ellendale 18.

—By a Post-Dispatch Photographer.

End of Long Grind

JERRY DIRNBERGER of St. Louis U. High hits the tape at the finish of two-mile cross-country run in Forest Park. His time of 9:54.5 was a little more than a second short of the record set last year by Vashon's Louis Virdure. Alton won team honors in the Beaumont invitational meet.

ST. LOUIS POST-DISPATCH
SPORTS
6A Sat., Oct. 14, 1961

Pietrangeli Defeats Reed in Davis Match; U.S., Italy Tied 1-1

ROME, Oct. 14 (UPI)—Nicola Pietrangeli of Italy evened the Davis Cup interzone tennis final against the United States at one match each today when he rallied to score a 2-6, 6-8, 6-4, 6-4, 6-4 victory over Whitney Reed of Alameda, Calif., in a contest halted yesterday because of darkness.

Immediately after today's match, the Italian Davis Cup Committee announced that the doubles match would be played tomorrow instead of today, as originally scheduled. The two remaining singles matches will be played Monday.

According to Davis Cup rules, if the completion of an interrupted singles match requires more than 15 games, either or both nations can request that the doubles be postponed until the following day.

Since the Pietrangeli-Reed match was interrupted yesterday in the third set with the Italian leading, 4-3, today's completion involved 23 games.

In yesterday's opening singles match, Jon Douglas of Santa Monica, Calif., defeated Fauste Gardini of Italy, 4-6, 4-6, 7-5, 10-8, 6-0.

Reed, an unorthodox 29-year-old who is ranked eighth in the United States, complained to the linesmen about close baseline calls during his defeat by Pietrangeli.

The crucial call came in the eighth game of the fourth set with Pietrangeli leading, 4-3. Reed led, 40-30, when the linesman ruled a long drive by Pietrangeli "in," deucing the game rather than giving it to the American. Reed was obviously upset.

After Pietrangeli won the game to go ahead, 5-3, Reed went over to the linesman to complain and was booed by the crowd of 6000. Reed won his next service but Pietrangeli also held service in the tenth game to even the match. The Italian went on to win the fifth and deciding set.

Today's College Football Schedule

MIDDLE WEST

Washington U. at Valparaiso, 1:30.
Missouri at Oklahoma State, 2:30.
Air Force at Cincinnati.
Indiana at Iowa.
Iowa State at Kansas.
Michigan State at Michigan.
Syracuse at Nebraska.
Minnesota at Northwestern.
Southern California at Notre Dame.
Illinois at Ohio State.
Miami of Ohio at Purdue.
Oregon State at Wisconsin.

EAST

Holy Cross at Boston University.
Rutgers at Bucknell.
Navy at Cornell.
Brown at Dartmouth.
Colgate at Harvard.
Army at Penn State.
West Virginia at Pittsburgh.
Penn at Princeton.
Buffalo at Villanova.
Columbia at Yale.

SOUTH

North Carolina State at Alabama.
Chattanooga at Auburn.
Wake Forest at Clemson.
Presbyterian at Davidson.
Georgia at Florida State (N.).
Howard College at Furman (N.).
Duke at Georgia Tech.
Kansas State at Kentucky (N.).
North Carolina at Maryland.
Mississippi Southern at Memphis State (N.).
Arkansas State at Mississippi State.
Houston at Mississippi.
George Washington at Richmond (N.).
Louisiana State at South Carolina.
Tulsa at Tennessee.
Virginia Military vs. Virginia at Norfolk.
The Citadel at William & Mary.

SOUTHWEST

Arkansas at Baylor (N.).
Wichita at North Texas State (N.).
Florida at Rice (N.).
Texas Christian at Texas Tech (N.).
Oklahoma at Texas.
Texas A. & M. at Trinity.
Arizona State at West Texas State (N.).

FAR WEST

Washington at California.
Arizona vs. Oregon at Portland.
San Jose State at Stanford.
Vanderbilt at U.C.L.A.
New Mexico at U.C.L.A.
Brigham Young at Utah.
Idaho at Washington State.
Colorado State University at Wyoming.

Scheer Elected Head Of Normandie Club

Robert W. Scheer and David V. Campbell were elected president and vice president, respectively, of the Normandie Golf Club last night by the Board of Governors. Maurice L. Bernsen, Alfred R. Dwyer and Leonard S. Martin were elected new members of the board.

Prep Football Today

PUBLIC HIGH LEAGUE

Soldan vs. Southwest at Public School Stadium, 1.
Hadley Tech vs. Sumner at Public School Stadium, 3.
Beaumont vs. Vashon at Roosevelt High field, 1.
Cleveland vs. McKinley at Roosevelt High field, 3.

SUBURBAN BIG SEVEN

Ritenour at University City, 2.

SUBURBAN MIDDLE SEVEN

Ladue at Lindbergh, 2.
Maplewood at Hazelwood.

SUBURBAN LITTLE SIX

Parkway at Clayton, 2.
Mehlville at Wellston, 2.

ABC LEAGUE

Country Day at John Burroughs, 2:30.
Lutheran Central at Principia, 2:30.
Western M.A. at Lutheran South, 2:30.

CATHOLIC LEAGUE

St. Vincent (Perryville) at Belleville Cathedral, 8.

OTHER GAMES

Crystal City at Webster Groves, 2.
Berkeley at Pattonville, 2.
Potosi at Fox (Arnold), 1:30.
Aquinas at C.B.C. (Quincy, Ill.), 8.
Kemper at St. Francis Borgia Washington, Mo.), 2.

Ken Hall To Start For Cards

By Robert Morrison

Ken Hall, a halfback who did a little running for the football Cardinals in 1959, and Tom Redmond, a useful offensive lineman, are ready to reinforce the Big Red in tomorrow's game with the Philadelphia Eagles at Busch Stadium.

The 25-year-old Hall, from Texas A. & M., was put on the active list yesterday and was promptly named as starter at the right halfback, or flanker, position. Since leaving the Cardinals, Hall has played for the Houston club of the American Football League.

Billy Stacy, the regular at the right halfback spot, suffered a concussion in last Sunday's game and even though he may suit up for the game, he is not scheduled to play.

Redmond has been restored to the active list after having been cut from the squad following the training season. For the present he will play offensive guard in support of Mike McGee and Ken Gray.

To stay within the National Football League's 36-man player limit, the Cardinals have placed rookie Bob DeMarco on their military reserve list. Both he and regular tackle Ernie McMillan are due to go on active army duty in about two weeks.

The game with the Eagles will be a return match. St. Louis won the first encounter two weeks ago on Gerry Perry's field goal in the last five seconds, 30-27. Continuing injuries, however, have weakened the Cardinals since then.

Missouri, Illini, Bears On the Road

Baseball has stepped out of the picture, but college football still doesn't have a clear field in sports coverage over radio and television. Professional basketball will be sharing time with football today.

The television game will be a key Big Ten engagement between Michigan State and Michigan, starting at 1:15 o'clock on KTVI, Channel 2. At 1:30 on KSD-TV, Channel 5, the Hawks-Royals basketball exhibition will be telecast.

On radio, Missouri University's Big Eight opener with Oklahoma State at Stillwater will be carried by KMOX and KADY starting at 2:15 and the Illinois-Ohio State game at Columbus will be broadcast over KSD, starting at 1:15.

The Washington University Bears will be at Valparaiso for the Valpo homecoming contest at 1:15. Notre Dame will entertain Southern California.

Little League Football

TODAY'S SCHEDULE

Pop Ivy Conference: ABC vs. McCrary's Colts at ABC field, 8 p.m.; Vic's Cardinals vs. Beyers Rams at Heine Meine field, 7.

Billie Stacy Conference: National Cover vs. De Soto Tigers at Heine Meine field, 8 p.m.

John David Crow Conference: S. S. Kiwanis vs. Keeney-Toelle at Heine Meine field, 5.

Jimmie Dill Conference: Northwest vs. Sports at St. Ferdinand Park, 1.

Don Owens Conference: Red Villas Colts vs. White Front Bears at Heine Meine field, 1; CSMAC Cardinals vs. Rebels A. C. at Heine Meine field, 3.

Fight Results

By the Associated Press.

BILLINGS, Mont.—George Logan, 200, Boise, Idaho, stopped Johnny Riggins, 190, Spokane, 8.

WORCESTER, Mass.—Bob Foxmire, 144½, Boston, outpointed Gaylord Barnes, 149½, New York, 10.

MELBOURNE—Don Johnson, 126¾, Los Angeles, stopped David Floyd, 127¾, Australia, 8.

VIENNA—Laszlo Papp, Hungary, knocked out Peter Mueller, West Germany, 4, Middleweights.

Firestone
CHAMPIONS 6.70x15 $10.77 Plus tax and Exchange
SUBURBAN TIRE CO. Warehouse
2110 MARKET ST. GE. 6-1373
225 N. KIRKWOOD RD. YO. 5-3000

3-WAY COMBINATION
• 23" TV • AM RADIO • PHONOGRAPH
$198 With Trade
NO MONEY DOWN—2 Years to Pay
CALL TODAY 9 TO 9 OL. 2-0700

BRAKES RELINED Ford, Chev., Plymouth $15.95
NATIONWIDE SAFTI-BRAKE CENTERS
WORLD'S LARGEST BRAKE SPECIALISTS
3122 S. Kingshighway
6310 Natural Bridge

SEE THE ALL NEW '62 PONTIACS & TEMPESTS ON DISPLAY AND READY TO GO!
VINCEL PONTIAC
3295 S. Kingshighway FL. 2-8900

905
SHOP 9-0-5 FOR FINEST QUALITY LARGEST VARIETY AND LOW, LOW LIQUOR PRICES EVERY DAY
Stores All Over Greater St. Louis

Firestone NEW TREADS
applied on sound tire bodies or on your own tires
COMPLETE SET of TUBELESS WHITEWALLS
12 MONTH Road Hazard Guarantee
4 for 49.49
Plus tax and 4 Trade-In Tires
ANY SIZE
Our New Treads, identified by Medallion and shop mark, are GUARANTEED
1. Against defects in workmanship and materials during life of tread.
2. Against normal road hazards (except repairable punctures) encountered in everyday passenger car use for 12 months.
Repairs made without charge, replacements prorated on tread wear and based on list prices current at time of adjustment.
Just say "Charge it" or buy on easy budget terms
5901 DELMAR PA. 5-3000
TOWN & COUNTRY MALL Page & Woodson HA. 9-0460 Open Evenings 'til 9
3636 S. GRAND PR. 2-5555
512 E. BROADWAY ALTON, ILL. HO. 2-9229
3RD & WEST MAIN BELLEVILLE AD. 3-0888
FLORISSANT SHOPPING CENTER 830 N. LINDBERGH HIGHWAY 140—TE. 7-8455

Colorado Defense Sets Up Win at Miami

Detroit QB Passes for 196 Yards

MIAMI, Oct. 14 (AP)—Colorado used a tough, alert defense and Detroit a brilliant quarterback as the keys for their victories last night—each preserving an unbeaten season—as the college football season headed into a Big Ten-dominated weekend.

Colorado, shooting for the Big Eight championship and a post season trip to the Orange Bowl, showed the bowl committee a determined defense that pounced on a fourth-quarter fumble to set up the winning field goal in a 9-7 victory over injury-weakened Miami.

Junior quarterback Jerry Gross passed for 196 yards—including scoring strikes of 43 and 57 yards—in leading Detroit to a 20-3 conquest of Boston College.

101,000 Crowd Expectetd.

Features of the Saturday slate include three Big Ten games, topped by the Michigan-Michigan State clash at Ann Arbor, Mich. A crowd of about 101,000, plus a national television audience, is expected to watch the struggle between the fifth-ranked Michigan and sixth-ranked State. (On Channel 2 at 1:15.)

Other key contests in the conference include second-ranked Iowa (2-0) opening conference play against winless Indiana (0-2) and seventh-ranked Ohio State (1-0-1) in its league opener against Illinois (0-2).

Colorado halted a 78-yard Miami drive one foot from its goal in the first period, then turned around and launched a 99-yard march of its own for a 6-0 half-time lead. Miami was on the Colorado five when the half ended.

The Buffaloes went up, 9-0, in the last quarter when big Jerry Hillebrand pounced on a Miami fumble that paved the way for his 37-yard field goal. The three points proved decisive as Miami drove 62 yards to score with four minutes left. John Bennett's 25-yard pass to Bill Miller scored the touchdown.

In Detroit, the gritty, 5-foot-9 Gross was the big show. He entered the game fourth in the nation in individual total offense, and boosted his total to 611 yards passing and 96 running in three games.

Long Pass Plays.

He connected on a 43-yard pass play to Larry Vargo and another play of 57 yards to Steve Stonebreaker for touchdowns, and set up the other with a 19-yard toss.

Boston College, which lost its third straight, was held to a field goal and has yet to get a touchdown this season.

Top games outside the Big Ten today include Mississippi, No. 1 in the latest Associated Press poll, seeking to extend its unbeaten string to 19 games against Houston.

Alabama (3-0), ranked third, goes against North Carolina State (1-2), while coach Darrell Royal of fourth-ranked Texas figures to take his fourth straight decision over winless Oklahoma, where Royal starred for Sooner coach Bud Wilkinson.

Southern California, which just missed, 35-34, against Iowa last week, goes against eighth-ranked Notre Dame. Baylor, No. 9, takes on tough Arkansas and tenth-ranked Maryland goes against North Carolina.

Sport Shorts

The New York Mets, who will begin operations in the National League next year, announced the purchase of **JOHNNY ANTONELLI** and **KEN McKENZIE**, both lefthanded pitchers, from the Milwaukee Braves . . . The Braves, meanwhile, purchased the contracts of pitchers **DICK SMITH** and **DENNIS RIBANT** from Austin of the Texas League and that of infielder **MICKEY SINNERUD** from Yakima of the Northwest League.

JOHNNY ANTONELLI

Waivers were asked by the Boston Red Sox on pitcher **TOM BREWER** and catcher **JOE GINSBERG** in order to release the veterans unconditionally and protect youngsters in their farm system.

HARRY CHITI, a former major league catcher with the Chicago Cubs and Kansas City Athletics, was among six players promoted to the Baltimore Orioles from their Rochester affiliate in the International League. . . . Others were pitchers **JOHN MILLER, DAVE McNALLY, DAROLD KNOWLES** and **HOWIE STETHERS** and catcher **ANDY ATCHEBARREN.**

The Minnesota Twins purchased **WILLIE (DEACON) JONES** from Wilson, N. C., where he won 16 games and had a 2.31 earned-run average in the Class B Carolina League. . . . Outfielder **WALTER BOND** and pitcher **WYNN HAWKINS** of the Cleveland Indians have been recalled to active military service and will miss the 1962 baseball season.

HAROLD JOHNSON, National Boxing Association light heavyweight champion, will sign Monday to defend his title against **DOUG JONES** at Miami Beach Dec. 2. . . . Johnson won the N.B.A. version of the title Feb. 7, when he stopped St. Louis's **JESSE BOWDRY.**

The Cleveland Pipers of the new American Basketball League traded controversial center **BILL SPIVEY** to the Los Angeles Jets for **NICK ROMANOFF. . . . HANK WHITNEY** also moved to L.A. in the deal.

Bills and Bears Meet Indiana in Weekend Soccer

Indiana University's soccer team is in St. Louis for games with St. Louis U. this afternoon and with Washington U. tomorrow. Indiana is a member of the Midwestern Collegiate Soccer Conference but is not in the western division with the two St. Louis schools.

Off to a bad start, Indiana has lost to Earlham and Dayton. Today's game, at Fairground Park, starts at 2 p.m.; Sunday's game, at Liggett Field, begins at 1:30.

GOODYEAR SNOW TIRES
Suburbanite Retreads 2 for 22.22 670x15 750x14
Plus tax and old tire off your car
GOODYEAR SERVICE STORES

ACCEPT NO SUBSTITUTE
New MOTOROLA Transistor Powered CAR RADIO
FOR FALCON 39.95
and most other cars 1-Yr. Warranty
Oliver Cordes TV & Radio Serv.
9935 S. Broadway TW. 2-1456
Drive-In Service—Immediate Attention

STOP CAN YOU STOP FAST?
SEARS Complete Brake Service
Have Sears Install Bonded Brake Linings
Priced As Low As 16.95
Includes Lining and Labor
Satisfaction guaranteed or your money back SEARS

THRILLS
SEE THE THOROUGHBREDS

DAILY DOUBLE 1st and 2nd Races
LAST NIGHT
TONITE POST TIME 8:00
RACING AT BEAUTIFUL
Fairmount Park
U. S. 40 Near Collinsville, Ill.
BUS SERVICE Direct to Track from Broadway and Lucas
FREE PARKING

ENGINEERS!
Would you like to live in San Jose, California? (Near San Francisco)
See our ad in Classified
F M C CORPORATION
(Formerly Food Machinery and Chemical Corporation)

Race Results, Entries, Selections

Fairmount Entries

(FOR SATURDAY)

FIRST RACE — $1200, claiming, three-year-olds and up, five and one-half furlongs (16):
Cucumber 107 Jane M. 113
Sheri O'Sose 113 **Miss High C 105
Harbour Miss 105 **Lou's Buddy 110
My Will I 113 ***McLean County 100
Derby Play 112 *Hillglass 102
*Easy Count 108 *Fort Sumter 110
Ben Today 110 *Bright Imp 108
Pro-Claim 108
Prince Coral 107

SECOND RACE—$1200, claiming, three-year-olds and up, one and one-sixteenth miles:
Bud Burr 108 Snow Fox 110
Oh Marie 107 *Dinky Pete 103
Carrynation 109 *Ivory Fox 112
Little Stony 109 **Linsdream 106
*Simple Star 108 Libronio 112
Peuco 112 Jokers' Joy 109
Kid Provo 116 Kinkajou 119
Harvest King 115 Alsabeg 111

THIRD RACE — $1200, claiming, three-year-olds and up, five and one-half furlongs (18):
Hold On Tight 111 Ronnie's Boots 112
Sun-N-Fun 116 Miss Starbuck 103
Dorene 113 Billy Base 119
Mr. Durfey 119 Future Street 116
*Beefstate 114 Lil Monkey 119
Royal Comet 116 *Classic Dancer 108
*Waco Girl 108
Dean B. 109 Rock Around 114
Poten Bay 119 Blue Avenue 119
*Ghent 107

FOURTH RACE—$1200, claiming, 3- and 4-year-olds, mile and 70 yards (14):
Spy You 117 *Mike De Starr 108
Mr. Baily 113
Roy Freeman 111 Red Yount 111
*Miss Thesing 103 Margo's Pal 116
That's My Doll 108 *U. S. Lark 108
Lady Prophet 108
Money O. 104 Dragados 113
*Andies Roman 102 Meanie Jeanie 110

FIFTH RACE—$1200, claiming, 3-year-olds and up, mile and one-sixteenth (17):
*Quadrille 106 Heart 119
Eliza's Best 113 Breezy C. 116
Bullitt County 116 Papa's Boy 114
Wine Glass 112 Cotton Crop 114
Junior Jay 116 Homburg 119
Florecita 116 Brady Lane 119
Houston 114 Emotional Red 119
Miss Sherrill 113 Siserina 113
Lot O' My Ricky Dog 116

SIXTH RACE—$2000, allowance, 2-year-olds, Illinois bred and foaled, five and one-half furlongs (15):
Puddin's Boy 114 Stradiate 114
Miss Linda Rae 111 Seco Dynamite 119
Murray State 111
a-Big Stout 114 Andrew Road 119
Little Gentian 111 b-Moody Mary 116
E. Sedgemoor 108 b-Stage Idol 111
Bizerte's Boy 114 a-Benton's April 113
Marble Beach 111
U. S. Voyage 116
a-John Stelle entry.
b-S. E. Pershall and L. M. Watts entry.

SEVENTH RACE—$1500, claiming, three-year-olds and up, six furlongs (11):
Light Cherry 110 Queen Sal 113
a-Rapatino 116 Akboy 113
a-Rajon 113 Glad News 110
News Butch *114 Yep 119
Brookport 104 Your Amour 112
Tammy K. 108
a-Ray Hedrick and G. & W. Shultz entry.

EIGHTH RACE—$1300, claiming, three-year-olds and up, one mile and seventy yards (18):
My Jeanie Bug 109 Night Lodger 119
Associate 116 Seven Shamrocks 116
Barachel Bob 119
Slippery 116 Cisco K. 106
Big Dixie 110 Equi Host 119
News-Maker 110 Casserina 113
Frame Up 113 *Trust Allis 111
Strategist 119 Page Patti 113
Harby's Son 113 Movie
Even Ray 109 Romance 109

NINTH RACE—"The Endurance Championship," $1400, claiming, three-year-olds and up, one mile and one-half (13):
Atlantic Wave 115 Davey's Baby 106
a-Bellamy 109 Varus 115
Homeplace 116 b-Jet K 115
b-George N. 121 A'Radac 121
Gen. Darby 113 *Chorus Boy 116
Honest Talk 108 Also Eligible.
Beansie 109 a-All Broom 111
a-M-M L. Wells entry.
b-Chas. Kouns entry.

Hawthorne Entries

(FOR SATURDAY)

FIRST RACE — $3000, claiming, three-year-olds:
Bridle Free 112 *Sweet Solly 107
Frisco Miss 109 Cassatt 109
Ten Fifteen 115 Easter Surprise 109
Torch Singer 109
Light Touch 109 Baronduki 117
Gypsy's Lad 115 Princess Lina 112
Lady Del Sol 109 Mama Says No 112
Look Ahead 115 Chance Flush 114
*Lois 104 Leos Mite 112
Redfin 112

SECOND RACE—$3000, claiming, three-year-olds and up, six furlongs:
Goldnose 112 Sacandaga 112
Locoweed 112 Georgia Boy 112
Supre Metric 109 Royal Lynn 112
First American 115 Dont Move 112
Rockport 112 Jay Ran 112
Moot Point 112 Jet Charmer 109
Francis W. L. 115 Dyna-Dee 106
*Wisconsin Lad 107

THIRD RACE — $3000 claiming, three-year-olds and up, six furlongs:
Bold Blaze 112 Tarascon 112
Wilero 109 Miss Mustketeer 109
Gladie Girl 117
Quick Master 117 Willygee 112
Saygo 117 Lucky Me 112
Guines 112 Big Diddles 112
Telegrafo 114 *Firm Suit 115
Royal Service 111 *Joes Darling 104

FOURTH RACE—$3000 claiming, three-year-olds and up, six furlongs:
Gabriel Blue 117 So Will I 117
Petikote Awpr 112 *Challenge Baby 107
Count Henry 120
Propane 107 *Guy Guy 115
Amical 117

FIFTH RACE — $3000 claiming, three-year-olds and up, one and three-sixteenth miles, turf:
Androb 112 Ken's Smitty 112
Shibill 115 Sparti Arrive 115
Sea Rose 109 *Briolette 2nd 104
*Billtown 115 *Speedy Dean 110
*Dark Prince 107 Mordeels 117
Bairam 112

SIXTH RACE — $3300 claiming, two-year-olds, six furlongs:
King's Heart 114 Strike and Spare 121
aLeerado 111
Russcraft 107 bBatsabear 110
Stringtown Boy 112 aDouble Disc 108
*Kronbar
bDickery Dock 109 Runin A. K. 118
aBishop entry.
bJ. Graham Brown entry.

SEVENTH RACE — $4000 allowances, three-year-olds and up, one and one-sixteenth miles:
Count Rose 112 cActive Crater 110
Royal Music 116 cAnxious Moment 110
aCurrano 119
bJust Hasty 108 dSylvan Que 109
bBully Heart 109 Bride's Rock 116
Jewel Thief 112 dIskai 113
aPrince Nerida 115
aSchwartz Stable entry.
bJ. Graham Brown entry.
cBishop Stables, Inc., entry.
dHaffa entry.

EIGHTH RACE — $100,000 Added Hawthorne Gold Cup, three-year-olds and up, one and one-fourth miles:
Talent Show 118 Oink 122
Heroshogala 109 Playgoer 108
Aeroflint 111 Natego 113
Grey Eagle 111 T. V. Lark 110
Run For Nurse 119

NINTH RACE — $4000, handicap, three-year-olds and up, one and one-fourth miles turf:
a-High Yield 110
a-Point of Order 107 Sputnik 111
Baggins 109 Agha Alibhai 112
Captain David 110 Alfiler 115
Pony Tail 113 Berthold 115
*Five pounds apprenticeship allowance claimed. Listed to post.

Today's Scratches

AT FAIRMOUNT (FOR SATURDAY) Clear and fast.
1—Miss High G., Lou's Buddy, McLean County, Hillglass, Fort Sumter, Bright Imp.
2—Harvest King, Ivory Fox, Libronio, Jokers' Joy, Winkajou, Alsabeg.
3—Hold On Tight, Poten Bay, Miss Starbuck, Lil Monkey, Classic Dancer, Rock Around.
4—Dragados, Meanie Jeanie.
5—Cotton Crop, Homburg, Brady Lane, Emotional Red, Siserina, Ricky Dog.
6—Little Gentian, Stage Idol, Benton's April.
7—Your Armour.
8—Cisco K., Equi Host, Casserina, Trust Allis, Page Patti.
9—All Broom.
By United Press International.

AT AQUEDUCT (FOR SATURDAY) Cloudy and Fast.
1. Rock C., Some Step, Piperack, Linda Amiel, At Anchor, Leaf Lifter, Rebs Roe.
3. Escablue, Blonde Demond, Sugar and Cream.
4. Mr. Z.
8. Brunette Downs.
9. Eeternal Self.

AT HAWTHORNE (FOR SATURDAY) Clear and Slow.
1. Lady Del Sol, Baronduki, Princess Lina, Mama Says No, Chance Flush, Leos Mite.
2. Jay Ran, Jet Charmer, Dyna-Dee.
3. Bold Blaze, Guines, Joes Darling.
4. Gabriel Blue.
6. Double Disc.
9. High Yield.

Racing Highlights

NEW YORK — Tritoma ($10.50), Willie Shoemaker's third winner on the card, scored a half-length decision in the Aqueduct feature.

CAMDEN, N.J. — Hellenic Hero ($21), closed with a powerful rush to nose out the favored Parka in the $10,000 Levittown Purse at Garden State.

PAWTUCKET, R.I. — Boxer's Dream ($4.60) survived a foul claim and won the main event at Narragansett Park, where one bettor held the only winning twin double ticket worth $21,188.20 for $2.

CHICAGO—Father Jerry ($10.40) tallied an easy victory in the Hawthorne feature.

LEXINGTON, Ky. — Lone Wolf ($4.80) set a world record of 2:37 3-5 for the rarely run one mile and nine-sixteenths in winning Timberlawn Purse at Keeneland.

Selections

At Fairmount

(FOR SATURDAY)
By Railbird.
BEST BET—Andrew Road.
1 — Harbour Miss, Cucumber, Jane M.
2—Simple Star, Carrynation, Dinky Pete.
3—Mr. Durfey, Dorene, Billy Base.
4—Spy You, Money O., Margo's Pal.
5 — Breezy C., Florecita, Bullitt County.
6—Andrew Road, Seco Dynamite, Big Stout.
7—Akboy, Light Cherry, Yep.
8—Barachel Bob, Slippery, Frame Up.
9 — Homeplace, Varus, Atlantic Wave.

At Aqueduct

(FOR SATURDAY)
By United Press International.
ONE BEST: Fun and games.
BEST LONGSHOT: Sugar and Cream.
BEST FARLAY: Joe Doaks and Jaipur.
1—Linger On, Hampton Bay, Temporal.
2—Joe Doaks, Palenque II, Itching Palm.
3—Sugar and Cream, Peel Parlor, Escablue.
4—Gondolfo, Snow Dune, Trial Balloon.
5—Fun and Games, Fog Bank, Joe Dimag.
6—Stinson Beach, Our Twig, Lucky Uncle.
7—Jaipur, Sir Gaylord, Crimson Satan.
8—Billy Bluejay, Persian Gold, Quatretemps.
9—Pawanson, Carroll County, Triple Five.

At Hawthorne

(FOR SATURDAY)
By United Press International.
ONE BEST—Pony Tail.
1—Redfin, Lois, Ten Fifteen.
2—Francis M. L., Gold nose, Locoweed.
3—Telegrafo, Miss Musketeer, Quick Master.
4—Amical, So Will I, Petikote Pawpur.
5—Mordeels, Shibill, Androb.
6—Strike and Spare, Krobar, Leerado.
7—Prince Nerida, Anxious Moment, Royal Music.
8—Oink, Run For Nurse, Talent Show.
9—Pony Tail, Sputnik, Alfilfer.

Fairmount Results

(FOR FRIDAY)
Weather clear; track fast.

FIRST RACE — $1100, claiming, three-year-olds and up, six furlongs.
Romney (Renna) 5.40 3.60 3.00
Rose Davis (Giacomelli) 7.60 6.00
See Sissy (Steineman) 7.20
Time—1:14 315. Rays David, Flower Faith, Winning Play, More Trouble, Set Shot, Fighting O.K. and Mike Boy also ran.

SECOND RACE—$1200, claiming, two-year-olds, six furlongs.
Hooker's Point (Gall) 25.00 14.40 6.00
Curantriumph (Landing) 9.20 4.00
Ess-M-Bee (Murphy) 2.60
Time—1:14 2-5. Leslie Roxy, Persian Version, Lovely Brunetto, War Tiger, Lady All Sweep, King's Command and Jody Marie also ran.

DAILY DOUBLE
ROMNEY AND HOOKER'S POINT (Nos. 1-9) PAID $100.20

THIRD RACE—$1500, maidens, 2-year-olds, five and one-half furlongs.
Uncle Buck (Garcia) 12.40 6.00 4.80
Miss Serf (Gall) 6.20 5.00
Robins Cane (Murphy) 7.80
Time — 1:08. Mr. Tucker, Miss Murray, Trapboy, Radiant Lassie, Heatherite, Breeon's Devil, f-Prairie Sue, f-Miss Willa G. and f-Millie's Doll also ran.
f-Field.

FOURTH RACE — $11000, claiming, three and four-year-olds, five and one-half furlongs.
Edgar G. (Giacomelli) 4.80 2.60 2.40
Sailor's Pass (Kuhns) 3.00 2.60
Uneven Bout (Gall) 3.00
Time — 1:07 1/5. Walter W.W., Lucky Cardiac, Plucky Rose, Blue Hum Dinger and Miss Vindy also ran.

FIFTH RACE — $1100, claiming, three- and four-year-olds, five and one-half furlongs.
Lendot (Pena) 4.80 3.20 2.80
f-K. O. Kid (McEwen) 5.60 3.80
Potential Plus (Gummow) 4.40
Time — 1:07 4-5. Southern Fox, Watch Me, Pawcona, Bee Belle, Chesters Delight, Lorrigan, Tagging Along, f-Ruthie H. and f-Nimble Tess also ran.
f-Field.

SIXTH RACE—$1200, claiming, three-four-and-five year-olds, one mile and seventy yards.
Camp Cook (Hanley) 4.60 3.20 2.60
Kansas Girl (Pena) 5.80 4.00
Creeco Kid (Stevens) 3.80
Time—1:46 4-5. Ella Star, Tac Bull, In Merry, War Bunt, Bienhawi, Extort, f-Glamour Ace, f-Martha W. and f-Crystal Castle also ran.
f-Field.

SEVENTH RACE—$1100, claiming, three-year-olds and up, five and one-half furlongs.
Poten Bay (Stevens) 10.40 3.80 2.80
Official Seal (Murphy) 3.60 2.60
Raider Lou (Pulido) 3.60
Time—1:06 4-5 Easy Tiger, Letsgoback, Zeke B., Chrisward and Busy Jane also ran.

EIGHTH RACE—$1200, claiming, three-year-olds and up, one mile and seventy yards.
Pledge Card (Landing) 33.00 12.60 12.40
Bewdley (Garcia) 11.00 7.40
Hurry On Bus (Gall) 8.20
Time—1:45 4-5. Most Delight, Kirkwood Relic, Superpatrit, Fergie's Mon, Eternal Reaper, Luce Township, f-Lord Johnny, f-Oscar Byrd and f-Sir Chatter also ran.
f-Field.

NINTH RACE — $1200, claiming, three-year-olds and up, one mile and one-quarter.
a-Andy The Dude (Jurgens) 23.60 11.60 9.80
All Broom (Gall) 4.40 3.80
Gran Vino (Stevens) 7.80
TIME—2:10 1-5. Mr Psychic, Sito, Angel Breath, Ocean Hop, Jet K., Band Boots and Abbess Quest also ran.
Late scratch—a-Athtar.
Attendance — 5558. Total mutual handle—$269,748.

Aqueduct Entries

(FOR SATURDAY)

FIRST RACE—$3700, claiming, 2-year-old maidens, six furlongs (20):
Rock C. 118 Temporal 120
Roman Guard 118 Some Step 118
Hampton Bay 122 Piperack 118
Mount Wilson 118 Linda Amiel 115
Popinjay 118 At Anchor 118
Linger On 120 Leaf Lifter 118
Sunica 118 Nirisbi 122
Melrose Larue 115 Parrott's Gold 122
Glamour Boy 118 Reb's Roe 118
Ensign Jan 122 Tommy Rot 122

SECOND RACE—$3500, claiming, 3-year-olds and up, six furlongs (8):
Palenque II 117 Day 116
a-Oscar O. 120 a-Smiling Pick 124
‡Itching Palm 110 Joe Doaks 119
Bob's Gem 115 Snug Harbor 109
That Lucky
a-Johnson entry.

THIRD RACE—$3800, claiming, 3-year-olds and up, six furlongs (12):
Fulmine 114 Demond 103
Peel Parlor 114 Happy News 114
Tiny Royal 107 Kathy Kim 114
*Lester's Pride 109 Level Streak 118
a-Escablue 118 Sugar And Cream 107
Flame Queen 111
†Blonde a-Carlina 111
a-O'Brien entry.

FOURTH RACE—$4200, allowance, 3-year-olds and up, five furlongs (8):
*Mont D'Or 112 Mr. Z. 114
Get More 113 Gondolfo 121
Dinner Jacket 114 Snow Dune 114
Regal Robe 118 Trial Balloon 114

FIFTH RACE—$4700, allowance, 3-year-olds and up, six furlongs (7):
Practical Joker 161 Fun And Games 121
Surfer 117
Stan The Man 112 Kisco Kid 112
Joedimag 112 Fog Bank 121

SIXTH RACE—$4500, allowances, 2-year-olds, seven furlongs (10):
Errard Miss 114 Our Twig 117
Stinson Beach 122 Lucky Uncle 115
*Count Risque 117 Safety Zone 122
Hygard 122 Rebellious 117
Robert the Roue 117 In Force 119

SEVENTH RACE—The Champagne Stakes, purse $125,000 added, 2-year-olds, one mile (10):
Obey 122 Mister Pitt 122
a-Jaipur 122 Sir Gaylord 122
Clever Hand 122 Crimson Satan 122
Brown Bulldog 122 Cavalanche 122
Donut King 122 a-Endymion 122
a-Widener entry.

EIGHTH RACE — $5000, claiming, 3-year-olds and up, mile and one-sixteenth, turf (7):
Rocky Bend 111 Niquelado 113
Quatretemps 115 *Brunette Downs 112
Billy Bluejay 117
Persian Gold 115 Air Medal 115

NINTH RACE—$3600, claiming, 3-year-olds and up, one mile (13):
North Pass 113 Bushers Whirl 123
Triple Five 122 Nimble Top 116
*Frozen March 118 Cottage 112
Carroll County 119 Lost Jewel 113
Farmer'sGlory 121 Natagar 118
Eternal Self 114 Pawanson 117
Don Lucho 121
*Five, †seven, ‡10 pounds apprentice allowance claimed.

Cricket Matches

Kansas City's British Consulate team will oppose Kutis of the Missouri Cricket Association in two intercity games. Today's match starts at 1:30 p.m. and tomorrow's at 11:30 a.m. in Forest Park.

Aqueduct Results

(FOR FRIDAY)
(Clear and Fast)

FIRST RACE—Six furlongs:
Bettylant (Shoemaker) 9.50 5.00 3.40
Ship Romance (Ycaza) 6.10 4.10
Narrow Road (Leonard) 5.60
Time — 1:12. Also ran — fScatha, Fine Point, fZeta, Maria Donna, Mlle. Lisa, One Note, fCosmic Trend, That Gal Sal, Gemormont, I Recall, Blue Checkers.
fField.

SECOND RACE—Six furlongs:
Dom Perignon (Boland) 17.60 5.80 4.20
Santolina (Valenzuela) 3.00 2.70
Red Damsel (Pagano) 5.00
Time—1.12 3-5. Also ran—Easy Flight, Ghana, Jean Baby, Step Step, Elliotts Pal Don, Wedgewood Green.

Daily double (5-1) paid $114.

THIRD RACE—About one and five-eighth mile hurdles:
Pocket Rocket (Aitcheson Jr.) 12.50 4.00 3.90
b-Podarces (Wyatt) 2.40 2.70
b-Shantyboat (Smithwick) 2.70
Time—2:49. Also ran: Colonel Bogey, a-Royal Bender, c-Red Circle, a-Iberian II, Kamsin, c-Campina, Killymoon. a-Robinson-Coventry Rock entry. b-Riker-Phipps entry. c-Stern entry.

FOURTH RACE—Six furlongs:
Taliesin (Arcaro) 10.40 4.10 3.20
Praesepe (Margolin) 3.40 2.80
Flamestone (Gustines) 11.30
Time—1:11 2-5. Also ran: Galan, Gladly, Moon Age, Citizen Kane, Brother Herman, Pertshire.

FIFTH RACE—Six furlongs:
BFs Favorite (Broussard) 7.00 4.20 3.00
Blenaplan (Valenzuela) 6.40 4.30
Scenic South (Baeza) 4.70
Time — 1:12 3/5. Also ran — In Unison, Air King, f-Fauve, Kings Knight, f-Vert Galant, Fishing Fleet, f-Atlantic Avenue, Lone Voyager, Harold K., Gay and Fast, Gaucho Gus.
f-Field.

SIXTH RACE—Seven furlongs:
Toot The Flute (Shoemaker) 7.80 4.30 3.50
Count Joe Amiel (Mellon) 4.50 3.40
Vitality (Secatello) 8.40
Time — 1:24. Also ran—Always Alive, Thomas Keys, Erinlea, Shiny Button, Shortest Way, Friendly Enemy, Black Blazer, Suntetllo.

SEVENTH RACE—One mile:
Tritoma (Shoemaker) 10.50 6.20 3.50
Oil Royalty (Valenzuela) 7.80 4.60
Teacation (Baeza) 3.00
Time—1:36 4-5. Also ran: Whispy, Really Sumthin, Pepper Patch, Hastily, Make Sail, Great Dame.

EIGHTH RACE—One mile and a sixteenth (turf):
War Dancer (Leonard) 3.90 2.70 2.30
Tutankhamen (Arcaro) 3.80 2.80
High Powered (Ruane) 3.30
Time — 1:43 4-5. Also ran: Sol Naciente, State Offence, Hades.

NINTH RACE—One mile:
Forjadura (Anderson) 12.70 8.10 4.60
Precious Morsel (Margolin) 4.30 3.20
Sweet Kaytee (Shoemaker) 3.20
Time—1:38 3-5. Also ran: Marion's Flower, Fleet Tower, Petite Rene, Sabadilla, Keepideals, Bright Word, At Will, Hidden Charm.
Attendance—23,230.
Handle—$2,358,714.

Hawthorne Results

(FOR FRIDAY)
By United Press International.
(Cloudy and muddy)

FIRST RACE—Six furlongs:
Jam-Tootin (Nono) 5.80 3.20 3.00
Mr. Mud Pack (Dever) 3.40 3.20
Bonnie Goggle (Meaux) 4.20
Time—1:13 1-5. Also ran: Chance Roulette, Bobby's Honor, North Bend, Oregon Son, Terry Mo, Level On, Naval Force, Impo Satan, Eddie Fritz.

SECOND RACE—One mile turf:
Kim Jill (Meaux) 11.20 6.00 3.80
Junior Sam (Coffman) 8.20 4.60
Second Course (Burton) 3.40
Time—1:45. Also ran—Ones Doe, Bridle Up, Oo Doo Doo, Santa Belle, Ripperty, Sea Legen, Jam Pack a late scratch.

Daily Double (4-4) paid $39.40.

THIRD RACE—Six furlongs:
Boxscore (Skoronski) 5.40 3.40 3.00
Why Listen (Bolin) 4.00 3.40
Amrisking (Benjamin) 6.00
Time—1:14 2-5. Also ran—Mame Lou, Com Il Vento, Field Dust, Moneys Beauty, Lida Rose, Nicketta, Diamond Caper, Pensive Phyl, Mable.

FOURTH RACE—One mile (turf):
Alex's Choice (Spraker) 9.60 5.00 3.80
On the Bounce (Burton) 6.60 5.00
Chyme (Bolin) 5.00
Time—1:45 4-5. Also ran: Royal Sonic, Jodees Honey, Swinging Door, Captain Yount, Pike.

FIFTH RACE—Six furlongs:
Sickle Plow (Spraker) 17.20 7.00 3.40
Crossruff (Skoronski) 5.80 3.40
Colony Bell (Winant) 2.80
Time—1:14. Also ran: Sun Dipper, Genalea 2nd, Lazy Student, Kentucky Bandit, Debate.

SIXTH RACE—One mile (turf):
Fleet Dancer (Meaux) 13.40 7.00 4.00
Bee N Jay (Dever) 6.40 4.00
Misensation (Burton) 3.40
Time—1:44 4-5. Also ran: Bang's Victory, Julian Hotel, Big Steve, Under Control, Celtic Kid.

SEVENTH RACE—Six and one-half furlongs:
Father Jerry (Skoronski) 10.40 4.80 2.80
Lee Glen (Dever) 6.00 3.40
Nice W (Benjamin) 2.80
Time—1:20 4-5. Also ran: Wisk Up, Marron, Lu Mon, Equidance, Goleo Go.

EIGHTH RACE — Seven furlongs (turf):
Tamran (Dever) 23.20 9.80 5.20
Espidevil (Smith) 9.40 5.20
Onset (Collier) 3.80
Time—1:30 1-5. Also ran: Teachers Heart, Twelve Bells, Admiral's Joy, Melvin C.

NINTH RACE—One mile (turf):
Hi Beebah (Coffman) 13.60 6.00 4.40
Detan (Spraker) 10.20 5.80
Countess Oil (Burton) 6.40
Time—1:45. Also ran: Our Faith, Sheer Delight, Sarilla, Jamboree Jones, Hand and Foot.
Attendance—8984.
Handle—$788,607.

Finale Tonight At Fairmount

Akboy of the Ford Stables is one of the favorites in the field of 11 sprinters competing in the sixth race on tonight's final Fairmount Park program. Post time is 8 o'clock.

Light Cherry and Glad News, both speedsters, have been impressive winners and are running against Akboy, victor last week over Ed R. and Our President. Other leading entries are Queen Sal, Rapatino and Brookport.

Mutuel play and attendance at the Collinsville track has shown a substantial gain over last year.

There are nine races on the final program.

Prep Water Polo

Ladue defeated St. Louis U. High, 10-2, at the Ladue High pool and Clayton swamped University City's Indians, 19-4, in prep water polo matches yester- Ladue goals and Tom Jones paced Clayton with six.

St. Louis Area Sports Schedule

TODAY

HORSE RACING: Fairmount Park, 8 p.m. (final program).

COLLEGE FOOTBALL: Washington U. at Valparaiso, 1:30; Missouri U. at Oklahoma State (Stillwater), 2:30; Illinois U. at Ohio State, Southern California at Notre Dame, Culver-Stockton at Principia College (Elsah, Ill.), 2; Southern Illinois at Western Illinois, Missouri Mines at Northwest Missouri.

PRO BASKETBALL: St. Louis Hawks at Cincinnati.

GOLF: St. Louis Turf Amateur 36-hole tourney at Forest Park; 7:30 a.m. (all day). Ends Sunday.

COLLEGE SOCCER: St. Louis U. vs. Indiana at Fairgrounds Park, 2; Blackburn College at Harris Teachers, 2.

CROSS-COUNTRY: St. Louis U. at Memphis State, Washington U. vs. Quincy (Ill.) College at Forest Park, 2; Greenville, Blackburn and Harris in triangular meet at Forest Park, 1.

BOWLING: Southern Illinois BPA League at Fairmount Bowl, Collinsville, 7.

SOCCER CLINIC: At Davis Street Community Center, 8026 Reilly, 2:30 p.m. Kutis team will attend.

STOCK CAR RACING: Wentzville Downs Speedway, Wentzville, Mo., time trials 7:30, first race—8:30; Tri-City Speedway, Route 3 midway between Granite City and Mitchell, Ill., time trials—7:15, first race—8:15 p.m.

RAYBURN IN FINE SPIRITS, TRUMAN SAYS AFTER VISIT

DALLAS, Tex., Oct. 14 (AP) Speaker Sam Rayburn, apparently fully recovered from pneumonia but suffering from cancer, began his twelfth day in Baylor Hospital today.

Former President Harry S. Truman, long-time political friend, visited him briefly yesterday and reported the 79-year-old Speaker in fine spirits.

A bulletin issued by the hospital today said Rayburn's condition was about the same as yesterday.

Truman knew, although Rayburn has not been told, that physicians regard his case as hopeless.

"Sam Rayburn means everything to me that one man can mean to another," the former President said. "One of the finest things in the world is the friendship between Sam Rayburn and me. I'm sorry as can be to see him in bed because I know he doesn't like to stay there."

Earlier in the week Rayburn was visited by President John F. Kennedy, former President Dwight D. Eisenhower said yesterday he had sent several messages to Rayburn.

Doctors said Rayburn appeared definitely stronger yesterday. They said he remained seriously ill but did not appear critically so.

The latest bulletin said he spent a relatively comfortable day and "was of course cheered very much by the visit of Mr. Truman."

"During the day he was seen in consultation by Dr. David A. Karnofsky of the Sloan-Kettering Institute of New York City," the bulletin added. "There has been no significant change in his general condition or in his treatment."

Dr. Karnofsky was in Dallas to speak at a symposium on cancer.

He said the drug being given to Rayburn has been used in more than 2000 cases and results indicated "15 per cent can expect to be benefited."

"It's the best thing available," Karnofsky said of the drug, 5 fluoro-uracil and its derivatives, "not because it's so good, but because everything else is so bad."

Fernandez, Cecil Shorts In TV Fight

NEW YORK, Oct. 14 (UPI)—Slugger Jorge Fernandez of Argentina, gunning for a shot at the welterweght boxing crown, seeks his sixth straight victory tonight in a nationally televised fight with Cecil Shorts, the socking Sunday-school teacher from Cleveland. (On KTVI, Channel 2, 9 o'clock.)

Because of his 50 knockouts in 79 fights, Fernandez is favored at 1-3 to win their 10-rounder at Madison Square Garden.

Houston's Lee Passes For 457 Yards in 31-31 Tie With Boston

BOSTON, Oct. 14 (AP)—Jackie Lee and the man whose job he's taken—George Blanda—last night salvaged a 31-31 tie with Boston for the slumping Houston Oilers. And it may have come just in time.

Lee's American Football League record passing performance put Blanda in position to kick the tying, 24-yard field goal only five seconds before the finish.

Kicking was all Blanda did. The veteran who directed Houston to the first AFL title a year ago has lost his regular post to Lee and did not direct a single play.

By completing 27 of 41 passes for 457 yards and two touchdowns, Lee helped snap a three-game losing streak for the Oilers and may have eased the pressure on coach Lou Rymkus, who was rumored on his way out if Houston lost.

The previous AFL mark for a passer in a single game was 375 yards.

The Blanda kick also spoiled the patriot's bid to hand newly-appointed head coach Mike Holovak a victory. Just 50 seconds before the end, Gino Cappelletti made two spectacular catches worth 20 yards and a go-ahead score off Butch Songin Aerials.

Bears' Cross Country

Coach Les Avery's Washington University athletes will oppose Quincy College in a cross-country meet today at 2 p.m. at Forest Park. The Bears lost to MacMurray College, 27-30, last Tuesday. W. U. has a 2-1 record for the season.

River Stages

STATIONS.	Flood stage in feet.	Stage 7 a.m. today.	Change 24 hours in feet.
Keokuk	16	4.9	+0.7
Hannibal	16	10.6	0.0
Louisiana	15	11.8	0.0
Dam 26 Pool	..	23.4	+0.3
Dam 26 Tailwater	21	8.8	+2.7
St. Louis	30	11.2	+2.7
Chester	27	10.0	+0.4
Morris	13	5.3	—0.3
La Salle	20	13.4	—0.1
Peoria	18	12.9	—0.3
Havana	14	12.8	—0.4
Beardstown	14	12.4	—0.5
Chillicothe	24	18.6	—1.7
Lakeside Pool	60	57.9	—0.1
Jefferson City	23	18.7	+1.6
Hermann	21	18.9	+4.2
St. Charles	25	19.8	+6.1
Union	15	1.9	0.0
Meramec Park	11	1.7	+0.2

DE GAULLE BACKER IN ALGERIA HURT IN GRENADE BLAST

ORAN, Algeria, Oct. 14 (AP)—One of President De Gaulle's leading backers in Algeria was wounded today by a grenade tossed through the window of a private hospital.

He is Gaston Pernot, leader for Algeria of the Movement for the Support of Gen. De Gaulle. Pernot was in the hospital for treatment of injuries suffered Sunday when he was beaten by rightwing Europeans who want to keep Algeria French.

One of three grenades thrown into the hospital exploded in Pernot's room. Fragments struck one of Penot's feet. One of the other grenades landed in the hospital court and the third on a balcony. No one else was injured. The grenade tosser fled.

There was relative calm in Oran, meanwhile, after yesterday's clashes between Moslems and Europeans. Seven persons were killed and 17 wounded, authorities reported.

CHANCE OF COMMON MARKET SUCCESS SAID TO INCREASE

The spirit of Pan-Europeanism is at least as strong as the spirit of nationalism, increasing prospects for the success of the common Market there, Ross W. Trump, dean of the Washington University School of Business and Public Administration, said last night.

Trump, who recently returned from a year in Europe, where he was a consultant to the old Organization for European Economic Co-operation, said the new spiri. of Pan-Europeanism has contributed to a better understanding of Europe by Europeans. He gave the first in a series of lectures sponsored by the Washington University Association at Graham Memorial Chapel on the university campus.

Educated Europeans tend to be tolerant in their attitude toward the United States because they recognize the important role this country played in the economic revival of Europe, Trump said. However, the man in the street bases his opinion of the United States on American movies and tourists, he said. Unfortunately, he added, these often engender a great amount of ill will for America.

BAN-THE-BOMB MARCHERS GREET FINNISH PRESIDENT

PORT ARTHUR, Ont., Oct. 14 (UPI)—One hundred ban-the-bomb demonstrators marched alongside the official parade of visiting Finnish President Kekkonen last night.

The demonstrators carried posters reading "No nuclear arms for Canada" and "Negotiate!" Finland has no nuclear bombs or other weapons. It has cordial relations with Canada.

MAN WHO SAVED THE LIFE OF SENATOR DOUGLAS KILLED

BLUE MOUND, Ill., Oct. 14 (AP)—A head-on crash of two automobiles early today killed a former Marine who was credited in World War II fighting with rescuing Senator Paul H. Douglas, then a Marine major on Okinawa. Two other persons were killed in the crash and two were seriously injured.

Dead were Glenn R. Royer, 42 years old, a farmer who returned to Illinois after service with the Marines; his son, Thomas, 12, and Jams A. Graham, 19, Stonington. The Royers are from Tower Hill. Two of Royer's children were injured. They are Richard, 14, and Lou Ann, 9.

The crash occurred on State Highway 48 near Blue Mound.

Royer, as a sergeant in the First Marine Division, was credited with rescuing Douglas under fire on Okinawa in 1945. The two met again in 1954 when Douglas, was campaigning in Illinois for re-election as a Democratic Senator.

IN DETROIT
ALBERT PICK invites you
THE PICK FORT SHELBY
Lafayette Blvd. at First St.
Only 2½ blocks from Cobo Hall
900 air-conditioned rooms from $6.
No Charge for children under 12
Television and radio in all rooms
Parking on all sides of hotel
Jerry Moore, gen'l. mgr.
For reservations in St. Louis call
GA 1-4300
Pick-Mark Twain

TONIGHT try music
KSD RADIO 55

NATIONAL'S "VALUE-WAY TRIMMED" MEATS, GIVE YOU MORE TAKE-HOME MEAT FOR YOUR MONEY!
Mayrose or His Majesty FULLY COOKED
Hams Shank Portion Lb. 33c
PRICES EFFECTIVE THROUGH SAT. OCT. 14TH
NATIONAL
EAGLE STAMPS, TOO!

Gold Award Theatre
Films of the...
SAT. 10:10 p.m.
SUN. 12:30 a.m.
50s

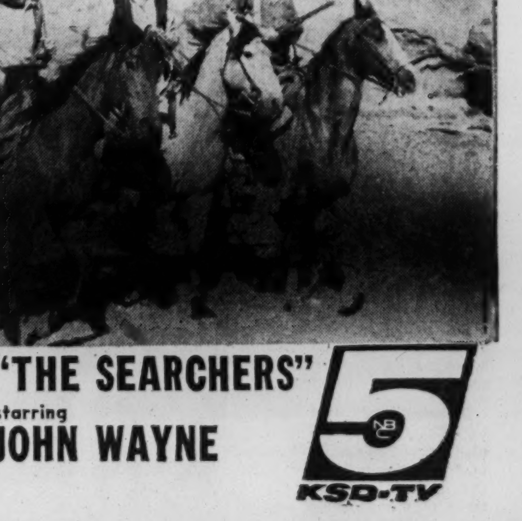

"THE SEARCHERS"
starring JOHN WAYNE
5 NBC KSD-TV

ILLINOIS WOMAN HELD IN $57,000 EMBEZZLEMENT

SPRINGFIELD, Ill., Oct. 14 (AP)—Mrs. Lillian Smith of Riverton has been charged with embezzling $57,000 from the Horace Mann Insurance Co. of Springfield where she worked as assistant cashier for the last two years.

State's Attorney Raymond Terrell said last night that the alleged loss might reach $100,000.

Mrs. Smith was placed under arrest in St. John's Hospital, Springfield, last night. She reported there Thursday night for treatment as a heart patient.

Terrell said Mrs. Smith issued checks to fictitious persons or actual policyholders and covered the original copy so the payee's name appeared only on the carbon copies. Then, he added, Mrs. Smith typed her own name on the original checks and cashed them.

When the canceled checks reached her desk she could remove those bearing her name, the prosecutor said.

The insurance company primarily insures school teachers and has offices in about 25 states. About 300 persons are employed in the office in Springfield.

Terrell said the $57,000 allegedly was taken since June 1 this year.

The prosecutor said Mrs. Smith, 40 years old, lives with her husband, Coleman, a laborer at the Allis-Chalmers plant in Springfield, in a luxurious home in Riverton, a town of about 1500 persons about seven miles from Springfield.

BIZERTE INQUIRY GROUP CHARGES FRENCH BRUTALITY

GENEVA, Oct. 14 (AP)—The International Commission of Jurists issued a report today citing what it called brutal acts by French paratroopers in the fighting in Bizerte, Tunisia, last July. The commission said its three-man investigation team found evidence that the French killed more than 200 unarmed Tunisian prisoners.

It said it had evidence of "deliberate mutilations of bodies caused by bayonets or knives . . . before or after death. We think it right to add that we have no evidence directly implicating the sailors or troops ordinarily stationed in Bizerte, but only the parachute troops brought in on and after the nineteenth of July."

Fighting broke out that day when the French moved to break a blockade of the base ordered by the Tunisian government in an effort to force French withdrawal.

INJUNCTION HALTS SWITCH OF TAX-STAMPING METERS

SPRINGFIELD, Ill., Oct. 14 (UPI)—A temporary injunction has been issued to prevent a switch to a different cigarette tax meter ordered by the Illinois Revenue Department. The injunction was issued yesterday by circuit judge Creel Douglass on petition of 26 cigarette dealers.

The Department ordered the change two months ago. Director Theodore J. Isaacs said the department wished to change from a meter which imprints the tax insignia on cigarette packs, to one that fuses a stamp on a package.

The petitioners argued that the present method is efficient and that changing would cost them undue expense. The suit said 76 firms in Illinois use the imprinting machines. Isaacs said the department could tighten enforcement of the tax by use of the fusion machine.

STORE ROBBED OF $293, $3000 IN MERCHANDISE

Loot consisting of $293 in cash and an estimated $3000 worth of cameras and other merchandise was taken in a burglary early Wednesday at Engelhardt's West Camera Store, 8905 St. Charles lane, St. John, police reported yesterday.

Entry was gained by forcing the front door. Felix McCarty, the proprietor, said the theft occurred some time between 1 and 9 a.m. The loot included still and motion picture cameras and projectors, radios, lenses, binoculars, light meters, a pistol, jewelry and a tape recorder.

St. John police said the crime was similar to the burglary of a camera shop in Overland last month.

FOUR ARE INJURED IN FIRE IN NEW ORLEANS HOTEL

NEW ORLEANS, Oct. 14 (UPI)—Fire roared through a French quarter walk-up hotel last night and four persons were injured.

There were no known fatalities in the blaze, but firemen began a thorough search of the ruins of the Silver Dollar Hotel at dawn. Earlier reports had listed two dead.

The fire apparently started in the hotel, and during the three hours firemen battled it, flames spread to adjacent buildings housing a bank and an antique shop.

Diefenbaker To Visit Japan.

TOKYO, Oct. 14 (AP)—Canadian Prime Minister Diefenbaker and his wife will arrive here Oct. 26 for a six-day visit as a guest of the Japanese government, the Foreign Ministry announced today.

DISCOVERER 32 PUT INTO ORBIT BY THOR ROCKET

VANDENBERG AIR FORCE BASE, Calif., Oct. 14 (UPI)—Discoverer No. 32 was put in orbit over the poles of the earth yesterday. Scientists hope to retrieve its capsule within four days.

The Thor rocket that put Discoverer No. 32 in orbit was the 100th that had been fired successfully. So far, the Thor has fired 39 United States satellites into orbit, including 17 this year.

Of the 32 Discoverers launched so far, 22 have gone into orbit. Of those, 19 carried 300-pound gold-plated recovery capsules, including the one aboard yesterday. Eight capsules have been recovered.

URUNDI'S PREMIER IS SHOT TO DEATH

USUMBURA, Ruanda-Urundi, Oct. 14 (AP) — Prince Louis Rwagasaore, premier of Urundi, was assassinated last night when dining with members of his cabinet on a restaurant terrace.

Police said the assailant fired a single shot from bushes surrounding the restaurant at Tanganyika lake and then fled in an automobile.

Prince Rwagasaore was the son of Mwambutsa, the King of Urundi.

The prince, who was about 32 years old, had a meeting with his cabinet late yesterday and then adjourned to the restaurant. He was sitting at the head of a table surrounded by friends and members of his cabinet when a shot rang out from about 60 feet away. The prince was hit in the throat and died at once, police said.

The prince's father, who had come to Usumbura in preparation for a visit to Belgium, was at another nearby cafe when informed of his son's death. The visit to Belgium was canceled.

Urundi is the southern half of the twin U.N. trust territory of Ruanda-Urundi in central Africa that is administered by Belgium. The territory is scheduled to get its independence next year.

The territory has been the scene of warfare between the giant tribe of Watutsi, who ruled the area for many years, and the far more numerous Bahutus, who formerly were their slaves.

Urundi has remained a sultanate under King Mwambutsa. Native officials of Ruanda assembled last January, declared Mwami (King) Kigeri V deposed and proclaimed a republic. The Watutsis were excluded.

PLANT TO CLOSE SIX DAYS

The American Steel Foundries plant at 1700 Walnut street, Granite City, will be shut down for six working days beginning Monday, it was announced today. About 600 men are employed.

A. P. Steinhauser, plant manager, said the closing was caused by a lack of orders. The company manufactures specialty castings for railroads.

The men will return to work Oct. 24, Steinhauser said. The plant was closed earlier this month for one week.

RUSSIA STRIKES BACK AT DUTCH, EXPELS ENVOY

THE HAGUE, Oct. 14 (UPI)—The Netherlands officially expelled Soviet Ambassador Panteleimon Ponomarenko yesterday for his part in an airport brawl with Dutch police. Russia retaliated by ousting the Dutch ambassador to Moscow, Henry Helb.

The Dutch action declaring Ponomarenko persona non grata came as two other Soviet embassy employes, second secretary A. D. Popov and commercial attache S. W. Chibaev, were leaving for Moscow after being expelled in a crisis growing out of the defection of Russian scientist Alexei Golub.

Ponomarenko did not wait to be sent home. He left Holland yesterday morning, saying he was going to the twenty-second Communist party congress in Moscow and would return "in a couple of weeks."

Moscow denounced the Dutch action and said it "does not deem" is possible for Ambassador Helb to remain in Moscow.

There was no indication when new ambassadors would be named, but diplomatic sources said Soviet-Dutch relations appeared to be in no jeopardy.

The diplomatic crisis began when Golub, a chemist, asked for political asylum when touring Holland. His wife decided to return to Russia and went to the Soviet embassy.

As she was about to leave the country, Dutch police asked to talk with her in an airport office to make sure she was leaving of her own free will. Ponomarenko objected and led a flying wedge of embassy officials into the office. A fight followed; Popov was thrown out of the office and Ponomarenko was punched on the nose by a Dutch policeman.

Mrs. Golub was pushed and pulled into a Soviet airliner, where she sat for seven hours before telling Dutch officials she wanted to return to Moscow. She flew back with other tourists while her husband stayed behind. Golub was given asylum officially yesterday.

Dutch newspapers said today that Ponomarenko was a member of the Soviet Union's old guard, a Stalinist who was demoted when Premier Khrushchev rose to power. One paper said he was a "man with a beautiful political future behind him."

WOMAN REPORTS ASSAULT BY MAN ON PARKING LOT

A woman reported she was raped early today by a man who threw a rope around her neck and dragged her into the parking lot of a market at Warren and Thirteenth streets.

The woman, who is married, said she fainted and was unable to describe the assailant. She was treated at City Hospital.

SCARBECK'S STATEMENTS ADMISSIBLE, JUDGE RULES

WASHINGTON, Oct. 14 (AP)—United States District Judge Leonard Walsh ruled today that statements which Irvin C. Scarbeck made to investigators can be admitted as evidence in his trial on charges of betraying United States secrets to Polish Red agents.

The statements were obtained from the former diplomat by a State Department security agent June 5 in Frankfurt, Germany, and in Washington later by Federal Bureau of Investigation agents. They are the core of the Government's case.

Scarbeck's attorney contended they were given only under pressure, and should not be used in the trial. After a lengthy hearing on the admissibility of the statements, the judge called an unusual Saturday session to announce the ruling, call back the jury, and proceed with the trial.

UNLICENSED WATCHMAN GETS SUMMONS FOR FIRING PISTOL

Charles Swehla, a watchman at Hadley Technical High School, was given a police court summons last night for discharging a firearm in the city after he reported to police that he fired his pistol at two prowlers.

Swehla said he heard a noise in the school machine shop on the first floor. Investigating, he saw two men climbing out a window. The watchman ran out of the building to Channing avenue, where he spotted the pair running north in Channing.

He pursued them a short distance on foot, and when they ran west in School street he fired a shot at them, he said. Police said Swehla was given the court summons because he was not a licensed watchman. Apparently the intruders did not take anything from the school.

Christmas Shopping FREE AND EASY WITH S&H Stamps FROM Betterdoff
R A P P

10:00 tonight KTVI 2 CHANNEL HONG KONG
DOUBLE HEADER TONIGHT!

11:00 tonight KTVI 2 CHANNEL TELEVISION PREMIERE!

"MAN WITH THE GUN"
starring
Robert Mitchum • Jan Sterling
Marshal launches a one-man campaign to clean up a town terrorized by a wealthy, ruthless rancher and his gunmen. An outstanding Western. Television premiere!

NEW SEASON!

6:30 tonight KTVI 2 CHANNEL the NEW Spirit of St. Louis
ROARING 20's
Dorothy Provine stars for the second season as Pinky Pinkham, vivacious song-and-dance nightclub entertainer in "The Roaring 20's". Season's premiere tonight!

NEW SEASON! new day · new time!
MATTY'S FUNDAY FUNNIES

6:00 tonight KTVI 2 CHANNEL the NEW Spirit of St. Louis

Desegregation

Continued From Page One.

mans, Hungarians, Italians and other Europeans entered the country and over the years were absorbed into the population," Kottmeyer said.

"It is more critical now because the influx is from the South and this is hitting all the Northern cities.

"If the public school systems of the country do not meet this challenge, it will mean the downfall of Western civilization and all that we stand for."

Successful Program.

Another panel speaker, Samuel Shepard Jr., director of elementary education for the Banneker group of St. Louis public schools, described the successful program of raising educational levels which he is directing in the Banneker group, composed almost entirely of Negro pupils.

Chiefly responsible for success of the program has been a change in attitude of parents, teachers and principals, Shepard said.

"Drive, determination and ambition are as important as native ability itself," he added.

Also on the panel were the Rev. Trafford P. Maher S.J., director of the St. Louis University department of education, and Andy J. Brown Jr., engineer and president of the Citizens Association for the Public Schools.

Father Maher told about the integration of Catholic schools here which took place in 1947 by order of Archbishop Joseph E. Ritter.

St. Louis University, he said, has been integrated without loss of students or prestige and with no lowering of academic standards.

Other Race Problems.

Brown agreed with Kottmeyer that there is no real desegregation in St. Louis public schools and said the school situation is only one part of the over-all race problem in the city. Others include zoning and rooming house ordinance enforcement, "gentlemen's agreements" among real estate operators on occupancy, political gerrymandering and crime and delinquency, he said.

Missouri Attorney General Thomas F. Eagleton, addressing the editorial writers at a dinner at Grant's Farm last night, attacked wire-tapping in law-enforcement and said the deprivation of privacy in telephone communication would be restriction of a basic freedom.

Japan-South Korea Talks.

TOKYO, Oct. 14 (AP)—Japan and South Korea agreed today to resume negotiations Oct. 20 on reopening normal diplomatic relations between the two countries. The talks have been held on and off for 10 years, but property claims and other issues have blocked an agreement.

Charting Viet Nam Trip

—Associated Press Wirephoto.

GEN. MAXWELL D. TAYLOR (right) and WALT W. ROSTOW, White House special assistant on security affairs, checking map in Washington yesterday as they prepared to leave for South Viet Nam tomorrow to evaluate the military and political situation in the Southeast Asian nation.

KENNEDY RULES OUT U.S. TROOPS FOR S. VIET NAM

The New York Herald Tribune-Post Dispatch Special Dispatch

WASHINGTON, Oct. 14—President Kennedy has decided, for the time being at least, that it would be unwise to send American combat troops to South Viet Nam.

Still up in the air, however, is the question of sending American fighting men to Bangkok, Thailand, as part of a Southeast Asia Treaty Organization standing army.

These forces, if ordered into Viet Nam, would be drawn from Army and Marine units stationed on Okinawa and in Hawaii. It will be two or three weeks before a final decision can be made—that is, after Gen. Maxwell D. Taylor reports to Mr. Kennedy on his mission to Saigon.

Gen. Taylor, the President's top military adviser, will fly to the South Viet Namese capital tomorrow with 11 aids, including Walt W. Rostow, special presidential adviser on national security affairs. The others are officials of the State Department and Pentagon.

An Administration official said Mr. Kennedy tentatively rejected sending American troops to South Viet Nam because:

1. President Ngo Dinh Diem objected on grounds that his 170,000-man army was more than holding its own against Red guerrillas, and he feared that direct American intervention might provoke Red China into sending troops, too.

2. Regular army units are not the answer. The way to fight guerrillas is with small "special forces," as skilled as the enemy in stealth and ambush.

3. The extent of the Communist threat is not yet thoroughly assessed.

On this last point, officials said one purpose of the Taylor mission will be to determine the size and scope of the Viet Cong forces operating in South Viet Nam. Reports from the South Viet Namese government are that these guerrillas have increased in strength from about 15,000 to perhaps as many as 30,000.

Administration officials doubt this. In the past, such reports from the Diem regime have not been trustworthy. The best estimate here—pending Gen. Taylor's survey—is that there probably are no more than 15,000 guerrillas, but that the number fluctuates as adherents are gained or lost and as unwilling non-combatants, such as laborers, are pressed into service.

President Kennedy discussed the Southeast Asian situation Friday with the National Security Council at the White House.

By United Press International.

The North Viet Namese high command protested today to the International Control Commission against the forthcoming visit of Taylor, the Communist New China News Agency reported.

Quoting the (north) Viet Nam news agency, the report said the protest "urged the international commission to take measures in good time to prevent Taylor's arrival in South Viet Nam."

The report, monitored in Tokyo, said "the trip would constitute a most serious violation of the Geneva agreements."

FAILS IN ATTEMPT TO FILE AS CONGRESSMAN-AT-LARGE

Special to the Post-Dispatch.

JEFFERSON CITY, Oct. 14—Paul W. Preisler, St. Louis attorney and university lecturer, tried without success yesterday to file as a nonpartisan candidate for United States Congressman-at-large. He was turned down by the Secretary of State.

The attempt to file was part of Preisler's effort to attack the redistricting law enacted by the 1961 Legislature and signed by Gov. John M. Dalton. Preisler, who has long fought as an individual for minority causes, will institute a suit in circuit court against the law, which became effective yesterday.

The law is also under attack by Representatives R. J. King (Rep.), St. Louis county, and W. T. Bollinger Jr. (Dem.), Carter county, who have employed Representative Dorman L. Steelman (Rep.), Salem, House minority floor leader, as their attorney. Opponents of the law say Missouri's 10 new districts are not compact and contiguous and the law was not passed until after the midnight deadline last June 30.

ALL MENARD PRISONERS FILE PAST CHAPLAIN'S BIER

CHESTER, Ill., Oct. 14 (AP)—All inmates at Menard State Prison were permitted today to file by the body of their chaplain, considered by many to be the only friend they had.

Warden Ross Randolph said he believes it was the first time such a thing had been done in Illinois and possibly in the nation.

The decision was made, the warden said, because the prisoners, including some of the most hardened, were so shaken by the death Wednesday of the Rev. Henry F. Gerecke.

The 68-year-old Lutheran minister was chaplain at the Nuremberg war crimes trials after World War II. Funeral services were to be held later today at Chester church.

Allied Parley

Continued From Page One.

an annex to his projected peace treaty with East Germany.

What the guarantees themselves would consist of is still unclear. And, as Russia's demands now stand, the guarantees would be applied only on condition the Western powers agree to basic changes in Berlin's status.

Diplomats say that on Berlin itself there is Allied agreement: The United States, Britain and France intend to keep their troops in West Berlin because they regard the garrison there as affording the only reliable protection for the city against threats and pressures from Communist East Germany.

Rusk is reported to have made allied firmness on this point clear to Gromyko. He emphasized also the West's determination to keep open the Berlin supply line and to see to it that goods and people move freely between West Berlin and West Germany.

Rusk was limited in what he could tell Gromyko, however, by the limited nature of Allied agreements to date. In effect he was able to state authoritatively what the West would not accept in the way of changes, but he was not able to give any indication of positive Western proposals for a Berlin settlement.

Khrushchev has called for an East-West agreement to ban nuclear arms for German military forces, East or West. He has demanded acceptance of the Order-Neisse line as the boundary between East Germany and Poland. He has asked for Western recognition of the East German Communist government, which the Western powers flatly oppose.

No Talk of Polish Plan.

The State Department denied yesterday that Secretary Rusk made any commitment for the United States to consider a Polish plan for a demilitarized zone in central Europe.

In fact, press officer Lincoln White said, Rusk did not talk about the proposal at all when he met Tuesday with Polish Foreign Minister Adam Rapacki. There had been a published report that Rusk told Rapacki the plan would be studied.

"The fact is that there was only the briefest reference to the plan by the Polish Foreign Minister and the Secretary made no comment on it," White said, adding, "A lot of journalists have bad luck."

President Kennedy made a similar remark at his press conference Wednesday, commenting on various reports about talks with the Soviets on the German problem.

The plan called for an atom weapon-free zone and reduction of conventional forces in central Europe.

Rapacki, author of the plan and head of Poland's U.N. delegation, discussed the general problem of Germany and Berlin with Rusk. In speaking about this broad problem he mentioned passingly his plan in a way that did not call for an answer, officials said. Rusk, accordingly, did not comment on it.

The West has turned down the plan on the ground that it was a dangerous threat to Western military security in the area. Officials said the United States position is unchanged and plans for disengagement in central Europe are not negotiable.

France Says Talk of London Meeting Is Premature.

PARIS, Oct. 14 (AP) — The French Foreign Ministry said today no agreement had been reached among the Big Four Western powers for a meeting of senior diplomats next week to discuss the Berlin situation.

A spokesman said talk of such a meeting was premature. News dispatches from London, Washington and Bonn have reported that the meeting was definitely scheduled to be held in London.

When asked if France was making any preparations to attend such a meeting, the spokesman said, "There can be no preparations until a date has been set for a meeting. No date has been set."

A Washington dispatch had reported that Jean Lalois, director of European affairs in the Foreign Ministry, would represent France.

France has been cool to the idea of seeking talks with Soviet officials on Berlin, and French officials have refrained from comment on the round of discussions held by United States Secretary of State Dean Rusk with Russian Foreign Minister Andrei Groyko.

John D. Farrington Dies.

CHICAGO, Oct. 14 (AP)—John D. Farrington, chairman of the board of the Chicago, Rock Island & Pacific railroad, died yesterday. He was 70 years old.

MARRIAGE LICENSES

Paul F. Muehlher — 4310 Virginia
Barbara G. Doepke — 4169 Parker
Don Henderson — — 2604 Slattery
Willie M. Davis — — 1541 Cole
Paul Brown — — — 771A Aubert
Mary Sheffield — — 4036 Kennerly
Lucious Morgan — — — 5132 Cates
Nellie B. Williams — 3824 St. Ferdinand
Daniel W. Campbell — 5822A S. Grand
Janet L. McKenna — 4574 Wabash
Anthony C. Garavaglia — 5334 Northrup
Carol A. Harbour — 8715 N. Broadway
Fred E. Mueller — 1053 S. Taylor
Nancy P. Langwith — 4247 Chouteau
Steven E. Brodhage — 5923 Alpha
Carol A. Keenan — St. Louis County
Clarence L. Richmond — 5645 Labadie
Loretta J. Oley — — — Kirkwood
John A. Mealey Jr. — 4237A Holly
Judith A. Boro — — 4242A Holly
Richard A. Merli — 3843 Minnesota
Wilma I. Schilli — — 2107 Sidney
Casper Shipp — — — 4261 E. Maffitt
Mrs. Luedora H. Hibler — 5092 Cates
Cad C. Sanders — — 3914 N. Ninth
Mrs. Jacqueline Cornett — 3914 N. Ninth
George C. Beville — — — Affton
Jacqueline J. Andreatta — 5420 Lindenwood
Loren N. Collier — 5542 Waterman
Mrs. Shirley J. Garren — Owaneco, Ill.
Leonard R. Martin — 1204 Hickory
Dorothy C. Forrester — 1735 S. Eighteenth
Dennis A. George — 8010 Jamieson
Clara E. Kuehnel — — 3182 Portis
Vernon C. Greene — 4328A St. Louis
Janet M. Graham — 4335 St. Louis
Vito Calvaruso — — 5253 Hodiamont
Pauline M. Sansone — 4946 Genevieve
Ronald D. Simpson — 2129 Russell
Linda K. Boyer — — 2153 Russell
Richard J. Myers — University City
Mary E. Waters — 3204 Longfellow
Gerald D. Keenan — 4118 N. Taylor
Martha S. Gilbert — — — Ferguson
Marvin K. Mann — — — 1749 Waverly
Marjorie R. Miller — — — 3016 Victor

BIRTHS RECORDED

Important to parents of children born in Greater St. Louis: If your names do not appear in the birth column within two weeks after the birth of your child, call the physician or midwife and insist the records be sent to the Bureau of Vital Statistics, Room 10, Municipal Courts Building, St. Louis, or to the Bureau of Vital Statistics, 901 S. Brentwood bl., if your child was born in St. Louis county.

BOYS

H. and A. Ahlemeyer, 160 Susan.
J. and R. Barnes, 4624 Nebraska.
I. and L. Barsh Jr., 2655 Lucas.
J. and E. Bledsoe, 7100 Michigan.
R. and M. Brown, 5710 Lisette.
E. and J. Bryant, 5649 Roosevelt.
O. and C. Burlingame Jr., 3420 Bell.
A. and B. Chestnutt (twins), 1039 S. Twelfth.
H. and J. Collins, 1913 Congress.
C. and B. Curry, 4383A Kennerly.
P. and R. Deters, 2708 Erb.
A. and O. Diress, 3822A Juniata.
H. and B. Dupree, 5102 Easton.
M. and A. Elliott, 3923 Maffitt.
C. and M. Evans, 2141 Division.
C. and F. Ewing, 1519½ Elliott.
J. and D. Fogerty, 1690 Crosby.
E. and J. Ford Jr., 2311 Dickson.
R. and J. Foster, 3717 Westminster.
T. and G. Gattner Sr., 1200 Hickory.
L. and L. Gibson Jr., 5561 Clemens.
T. and J. Hamilton Sr., 2140 Cass.
C. and J. Hansel, Robertsville.
W. and D. Harper, 2753 Geyer.
C. and M. Heard, 1759 Missouri.
J. and A. Heard, 2207 O'Fallon.
J. and B. Helm, 2739 Semple.
R. and J. Howard, 2205 University.
N. and J. Howell, 5319 Easton.
H. and M. Johnson Sr., 3940 Kennerly.
R. and M. Jones, 5530 Louisiana.
L. and O. Kidd Sr., 3922 Fairfax.
R. and M. Knapp, 1405 Spring Valley.
R. and S. Knox, 517 Apex.
W. and J. Kueiker, 3305 Meramec.
W. and A. Luhnsann, 803 Manchester.
R. and A. Luter, 6320 Isabella.
L. and M. Martin, 3821 McRee.
L. and Y. Pernell, 2860 Arlington.
R. and J. Richardet, 10420 Meath. o
G. and M. Scott, 828 LePere.
G. and M. Scott II, 828 LePere.
J. and E. Suda, 4323 Juniata.
V. and K. Thornton, 1535 Louisiana.
J. and K. Vargo, 240 Aubuchon.
C. and V. Westbrook, 5245 Minerva.
K. and J. Whelan, 7622 General Meade.
J. and H. White, 3277 Jamieson.
R. and F. Williams, 5801A Southwest.
C. and R. Williams, 1706A N. Twentieth.
L. and M. Wind, 3126 Franke.
E. and R. Woelfel, 3220 Wyoming.
J. and L. Worthey, 1388 Bell.

GIRLS

M. and E. Alexander, 4915A Easton.
H. and F. Batchelor, 2839A Park.
L. and V. Blue, 4052 Russell.
J. and B. Bond, 5623 Bartmer.
J. and M. Britton, 1817A Dolman.
C. and L. Bryant, 752 Chamberlain.
W. and G. Chissem, 3656 Cook.
M. and S. Collier, 2513A Benton.
W. and J. Crowley Jr., 2121 Parkridge.
L. and L. Eckert, 4833A Rhodes.
R. and D. Eiland, 5123 Lexington.
R. and C. Finnie, 5039A Enright.
G. and S. Fowler, 1121 N. Eighth.
G. and P. Freeze, Granite City.
J. and J. Gordon, 1434 N. Ninth.
D. and C. Hampton, 4056 Cleveland.
A. and L. Harper, 1905 Carr.
J. and S. Harris, 4315A DeTonty.
M. and W. Hill, 1223 Mississippi.
V. and F. Hirth, 3532A Victor.
R. and N. Holt, 4338 Cook.
E. and E. Huskey, 1718 S. Eighth.
P. and M. Jobler, 4144 Murc.
B. and A. Johnston, 730 Manresa.
K. and P. Kays, Fenton.
L. and M. Lairy, 4307A Lexington.
N. and R. Mason, 5806 Terry.
R. and D. Minor, 4130 Malus.
L. and R. Perkins, 1814A N. Prairie.
J. and L. Pollard, 635 Clager.
H. and Y. Richey, Hillsboro.
R. and J. Rickard, 3438A Potomac.
L. and R. Roth, 9878 Rivermont.
R. and M. Schaeffer, 4750 S. Grand.
R. and F. Schneidewind, 10207 Baltimore.
J. and G. Singleton, 3715 Lincoln.
E. and F. Spearman, 6008 Clemens.
J. and N. Stephens, 3230 Michigan.
C. and F. Struckman, 3543A Morgan-ford.
L. and V. Stuffiebean, 4105 Gano.
R. and M. Swartz, 2633 Hebert.
W. and B. Tanner, Imperial.
E. and E. Thompson, 4026 Lexington.
J. and L. Weber, 1016 Garth.
N. and M. Woolridge, 3015 Oregon.

St. Louis County

BOYS

A. and E. Allison, Barnhart.
J. and L. Burgess, 3735 Lincoln.
H. and D. Casatta, 9333 Atwood.
W. and J. Christian, 1340 St. Marie.
G. and M. Cook, Hillsboro.
R. and L. Crain, 2400 Hawthorne.
R. and M. Feiner, 8513 Valdes.
F. and J. Fletcher, 1068 Savoy.
J. and N. Geringer, 11130 Highway 40.
J. and L. Gersman, 848 Teson.
J. and P. Knight, 1530 Fournier.
V. and H. Manno, 724A Dover.
G. and C. Moon, Valley Park.
R. and R. Nierman, 9411 Page.
J. and M. O'Donnell, 7380 Pershing.
L. and E. Oliver, 5542 LeHogue.
R. and T. Pogue, 3017 St. Vincent.
F. and G. Reedy, 7044 Northmoor.
L. and S. Sanguinette, 2903 Middle Bush.
R. and P. Sturm, 8807 Huiskamp.
H. and T. Taylor, 1906 Woodson.
R. and R. Thomas, 4932 Cherry Blossom.
R. and C. Wiemann, 4919 Hern.
C. and C. Zweifel Jr., 8741 Del Vista.

GIRLS

D. and M. Biggs, Ballwin.
V. and J. Comparato, Arnold.
C. and M. Crisler, 37 St. Mary's.
K. and S. Cuddy, High Ridge.
J. and R. Dillman, Manchester.
R. and S. Linders, 701 Des Peres.
D. and D. Marty, 6415 Alabama.
J. and J. Ruder, 114 Duane.
J. and R. Seiler, 1020 Manresa.
H. and L. Ulrich, 10817 St. Francis.
E. and P. Watson, 8735 Rose.
J. and R. Whitworth, Pacific.

BURIAL PERMITS

Peggy Nabor, 46, 3000 Missouri.
Mary Kell, 55, 1319 S. Eighth.
Joseph W. Royer, 69, 702 Kirkshire.
Augustus William Bradway, 72, 3827 Nebraska.
Gustav Carl Fisher, 73, 4635 Steffans.
Adrian Endress, 80, 2317 Park.
Bernard H. Hoff, 83, 8704 Windom.
Mary Susan Harvey, 17, Kinmundy, Ill.
John M. Moll, 69, 6552 Winona.
Emma Banks, 53, 4041 Enright.
Earl Hobson, 62, 5754 Cote Brilliante.
Richard D. Gunn, 42, 910 S. Meramec.
Mary Agnes Dixon, 91, 5301 Page.
Edith Irvin Duff, 79, Lovejoy, Ill.
Theobald Schreck, 74, 8800 Jennings.
Mary Borgmann, 98, 3944 Michigan.
Sister M. Raymond Kajawska, 65, 3419 Gasconade.
Pearl David Garner, 55, 4259A Cote Brilliante.
Wilber Severen, 73, 1929 Arsenal.
C. Gordon, 70, 218 S. Fourth.
Jimmie Sargeant, 60, 1926 Semple.
William Fitzhugh Randolph, 75, 484 Lake.
Herman A. Floerke, 75, 526 Elizabeth.
Alice M. Rowles, 58, 6133 Adkins.
William C. Jost, 68, 3816 Courtois.
John M. Carroll, 60, 4938A Bancroft.
Martha E. Claridge, 67, 3931A Parker.
James E. Mason, 50, Jefferson City.
John Wesley sir, 44, 6826 Larry.
Eunice Cass, 91, 4242 W. Cote Brilliante.
Susie Culpepper, 55, 3958 St. Ferdinand.
Joseph Weber, 73, 2729 Osceola.
Alfred B. Jackson, 5, 1905 Carr.
Eddie Mae Martin, 39, 1160 Hamilton.
Alice Holloway, 70, 3938 Enright.
Estella True, 49, 3023 Easton.

St. Louis County.

Anna Amaro, 91, 9821 Rivermont.
Ernst A. Huning, 70, 2934 Hatherly.
Charles Thomas Keehne, 88, 7410 Kensington.
Clara Pauline Mittendorf, 79, 2671 Carson.
Stella B. Simmons, 82, 9244 Old Bonhomme.
John W. Trierweiler, 74, Red Bud.
Ben Sher, 57, 7712 Cornell.
Frances Watson, 86, 1922A Warren.

(*)

CEMETERIES & MAUSOLEUMS 4

COMPANION CRYPTS, Oak Grove Mausoleum, $1600. Will show. FL 3-2591.
LAKE CHARLES Memorial Park; 4-place cemetery lot, reasonable. Leaving town. UN 4-8258.
LAKE CHARLES, 3-9, graves; Valhalla, Belleville, 6. EV 1-6601.
MEMORIAL PARK; choice 6-grave; will divide. JA 1-8252.
4-GRAVE lot, Mt. Lebanon; reasonable. VE 2-8759 after 5.

FLORISTS 7

NETTIE'S FLOWER GARDEN
Funeral Arrangements $6 Up.
Open Mon., Thurs., Fri. 'til 8 p.m.
Tues., Wed., Sat., 'til 6 p.m.
CLOSED SUNDAYS
3801 S. Grand PR 1-9600

FUNERAL DIRECTORS 8

AMBRUSTER MORTUARY
PArkview 1-2522
KRIEGSHAUSER'S
WEST: 9450 Olive boulevard. WY 4-3322
SOUTH: 4228 S. Kingshighway bl. FL 1-4320
LEIDNER UNDERTAKING CO.
Established 1859
2223 ST. LOUIS — CH 1-1654
SCHNUR FUNERAL HOME
3125 Lafayette PR 1-7780
JAY B. SMITH
7456 MANCHESTER ST 1-1115
MORRELL JE 3-3950
MOYDELL'S
Mississippi and Allen PR 2-0402
HOFFMEISTER Colonial Mortuary, 6464 Chippewa. FL 2-1938.
CLARK FUNERAL HOME
1125 Hodiamont PA 1-3950
ALBERT H. HOPPE
KINEALY CH 1-1190
KUTIS FUNERAL HOME
2906 Gravois PR 2-3000

GENERAL 13A

FOR RESULTS
In selling your real estate, call a trained, full-time organization; over 35-years experience.
HENRY H. HAFFNER
6629 Delmar Realtors PA 1-2996

DEATHS 14

ACKERMAN, HERBERT B., of Cleveland, O., Wed., Oct. 11, 1961, beloved husband of Lee R. Ackerman (nee Rigoni), dear brother of the late Elmar Ackerman, dear uncle of Mrs. Milton Helm of Metropolis, Ill.
Graveside service at New Picker Cemetery Sat., Oct. 14, 3:30 p.m. KRIEGSHAUSER'S service.

ADLER, EMMA (nee Steinmann), 4654A Pope av., asleep in Jesus, suddenly, Fri., Oct. 13, 1961, beloved wife of the late Jacob Adler, dear sister of Helen Severen, of Alhambra, Calif., and Henry Steinmann, dear sister-in-law, aunt and cousin.
Funeral Mon., Oct. 16, 1 p.m., from MATH HERMANN & SON'S Chapel, Fair and West Florissant avs. Interment New Bethlehem Cemetery. Mrs. Adler was a member of Pilgrim Evangelical Lutheran Church and Ladies Aid. In parlors after 3:30 p.m. Sat.

ALLEN, MARY ELIZABETH (nee Lewis), 5830 Westminster pl., Oct. 14, 1961, dear wife of Marvin H. Allen, dear mother of Bob Allen.
Mrs. Allen in state at ALBERT H. HOPPE Funeral Home, 4911 Washington bl., until Sun., Oct. 15, 10 a.m. Funeral and interment Trenton, Tenn.

AMOS HATTIE K., 6820 Delmar, Fri., Oct. 13, 1961, dear wife of the late James H. Amos, dear mother of Virginia Amos, dear sister of Clem Karl Kuehne, South Bend, Ind., our dear aunt.
Service at LUPTON Chapel, 7233 Delmar bl., Mon., 10 a.m. Interment Valhalla Cemetery. Mrs. Amos was charter member of University Methodist Church, University City Chapter No. 231 O.E.S., League of Women Voters of University City, charter member of University City Library Board. In chapel after 12 noon Sat.

BOLLMEIER, EDITH, Thurs., Oct. 12, 1961, wife of the late Adolph Bollmeier, dear mother of Edwin Glassey, Agnes Gruska, Dorothy Layman and Richard Kirk, sister, sister-in-law, grandmother, great-grandmother, mother-in-law and aunt.
Funeral Mon., 1:30 p.m., from EARL HILLEMAN Funeral Home, 9709 Lackland rd., Overland. Interment Lake Charles.

CANTWELL, HERSCHEL V., 3404A Cherokee, Wed., Oct. 11, 1961, dear father of Marjorie Boswell and Helen L. Ellis, dear son of Robert and May Cantwell, dear brother, brother-in-law, father-in-law, grandfather, uncle and cousin.
Funeral from SCHNUR Funeral Home, 3125 Lafayette, Mon., Oct. 16, 1:30 p.m. Interment St. Matthews Cemetery.

CHAPMAN, RICHARD A., 7417 Huntington dr., Oct. 13, 1961, dear husband of Helen Chapman, dear father of Emille Quade and Richard B. Chapman, stepfather of Barbara and William Drummond, our dear grandfather, great-grandfather, brother-in-law and uncle.
Service at AMBRUSTER Mortuary, 6633 Clayton rd., Mon., 1:30 p.m. Interment Lake Charles Cemetery. In lieu of flowers contributions may be made to your favorite charity.

CHOUQUETTE, HENRY, 3203 S. Seventh st., Oct. 13, 1961, beloved husband of Anna Bell Chouquette.
Funeral from McLAUGHLIN'S, 2301 Lafayette, Mon., 2:45 p.m. Interment Mt. Hope Cemetery.

COLLINS, JULIA M. (nee Schreiber), Fri., Oct. 13, 1961, fortified with the Sacraments of Holy Mother Church, dear mother of Celeste C. Johnson and William S. Collins of Dallas, Tex., dear sister of Addie Schreiber, Mrs. Adolph Thro, William V. Schreiber, dear mother-in-law, sister-in-law, grandmother and great-grandmother.
Funeral from KRIEGSHAUSER'S SOUTH, 4228 S. Kingshighway, Mon., Oct. 16, 8:45 a.m. to St. Charles Borromeo Church. Interment Calvary. In lieu of flowers Masses preferred.

FISCHER, OTTO H., 2628 Oregon, Thurs., Oct. 12, 1961, beloved husband of the late Lena T. Fischer (nee Hacker), dear father of Harold J. Fischer, dear brother, brother-in-law and uncle.
Services Mon., 2 p.m., at JOHN L. ZIEGENHEIN & SONS, 7027 Gravois. Interment New St. Marcus.

GOEWERT, ELMER C., 6334 Henner av., suddenly Thurs., Oct. 12, 1961, beloved husband of Adele Vogt Goewert (nee Fischer), dear father of Allan Goewert, dear stepfather of Leslie F. Vogt, dear son of Edward C. Sr. and Irene Goewert, dear brother of Edward Goewert Jr., dear grandfather, father-in-law, brother-in-law, uncle, nephew, cousin and friend.
Funeral Mon., Oct. 16, 10 a.m. from MATH HERMANN & SON'S Chapel, Fair and West Florissant avs. Interment Hiram Park Cemetery. In parlors after 4 p.m. Sat.

GRZYB, JOHN, entered into rest Thurs., Oct. 12, 1961, dear husband of Rose Grzyb (nee Kuzac), dear father of Joseph, Walter and John Jr. Grzyb, Estelle Warmke, Catherine Ballard, Barbara Wright, Dorothy Mallnovsky, Marion Toczylowski, Loretta Liszewski, Bernice Molitor, our dear father-in-law, grandfather and great-grandfather.
Funeral from JOHN STYGAR & SON Funeral Home, 5541 Riverview bl., Mon., Oct. 16, 8:15 a.m., to St. Stanislaus Church. Interment Calvary. In parlors after 3 p.m. Sat.

HENNESSY, CATHERINE, 3803 Utah pl., Fri., Oct. 13, 1961, beloved wife of the late John J. Hennessy, dear mother of James J., Dorothy K., and Mary A. Hennessy, our dear sister, mother-in-law and aunt.
Funeral from ARTHUR J. DONNELLY Parlors, 3840 Lindell bl., Mon., Oct. 16, 8:30 a.m., to St. Pius Church, Grand and Utah. Interment Calvary. In parlors Sat. after 12 noon.

KEELEY, ANDREW J., 1753 N. 46th st., East St. Louis, Fri., Oct. 13, 1961, husband of Catherine Sullivan Keeley, father of Andrew F. and Lawrence P. Keeley, Mrs. James G. Gleason, Mrs. Gordon M. Roberts, brother of Joseph P. Keeley and our dear grandfather.
Funeral from BRICHLER Funeral Home, 2218 State st., Mon., Oct. 16, 8:30 a.m., to Holy Angels Church. Interment Mt. Carmel Cemetery.

KELLY, MARGARET M. (nee Newman), 5030 Ruskin, fortified with the Sacraments of Holy Mother Church, Thurs., Oct. 12, 1961, daughter of the late Leon J. and Margaret Newman, dear sister of Dorothy Burton, Charles V. Newman and Joan Conway, sister-in-law, aunt and cousin.
Funeral Mon., Oct. 16, 8:30 a.m., from the BUCHHOLZ Mortuary, 5967 W. Florissant av., to St. Philip Neri Church, Theka and Durant avs. Interment Calvary. Masses preferred.

LEAVITT, FRANK, 6230 Gravois, entered into rest Oct. 12, 1961, dearly beloved husband of Regina Hignight Leavitt, dear brother of George H. Leavitt and Sylvia Doerr, dear uncle and brother-in-law.
Mr. Leavitt at KRIEGSHAUSER'S SOUTH, 4228 S. Kingshighway from 6 p.m. Sat. 'til 10 p.m. Sun., then to Rounds Funeral Home, Mt. Sterling, Ill. Services 2 p.m. Mon., Oct. 16. Interment City Cemetery, Mt. Sterling.

LITTEKEN, KATHARINA M., of St. Charles, Mo., Thurs., Oct. 12, 1961, dear wife of the late Stephan Litteken, dear mother of Mary Dorais, George, William, Catherine Ermeling, Frank, Sophia Yeater, Christine Finley, August, Stephan, Joseph and Theodore Litteken, our dear sister, grandmother, great-grandmother, mother-in-law and aunt.
Funeral Mon., 8:40 a.m., from DALLMEYER Funeral Home, 800 N. Second, St. Charles, Mo., to St. Peter's Church for Requiem Mass 9 a.m. Interment church cemetery.

LOUCKS, LIZZIE (nee Watson), 4242 Virginia av., Thurs., Oct. 12, 1961, 1:55 p.m., dear mother of Mr. Seymour Loucks of the Alethian Fellowship.
Funeral from WACKER-HELDERLE Chapel, 3634 Gravois.

LOVE, IRENE D., Thurs., Oct. 12, 1961, 1019 N. Dale, Northdale, St. Louis county, beloved wife of William C. Love, dear mother of William Charles Love, Joplin, Mo., and Mary L. Love, Rutland, Vt., dear sister of Otis Dixon, Belleville, Ill.
Funeral from WEBER Funeral Home, Edwardsville, Ill., 2 p.m., Mon. Friends may call after 4 p.m. Sat. Interment Quercus Grove Cemetery.

McARTY, RUSSELL VERN, 9858 Vasel dr., Fri., Oct. 13, 1961, beloved husband of Lena Whitson McArty, dear brother, brother-in-law and uncle.
Mr. McArty in state at HOFFMEISTER Colonial Mortuary, 6464 Chippewa at Watson from 6 p.m. Sat., until 10 p.m. Sun. Private funeral services at PRECHT-HUESTON Funeral Home, Mexico, Mo., Mon., 1:30 p.m. (CST).

Always . . .

For the Things You Want, Keep an Eye on the Want Ads in the ST. LOUIS POST-DISPATCH

NOW! The Post-Dispatch helps you learn the language of your choice!

SPANISH · FRENCH · GERMAN
RUSSIAN · ITALIAN · HEBREW

Only $1 a record!
Offered exclusively in this area through the St. Louis Post-Dispatch

"Learn-A-Language" Record Coupons appear every day on the front page of the St. Louis Post-Dispatch

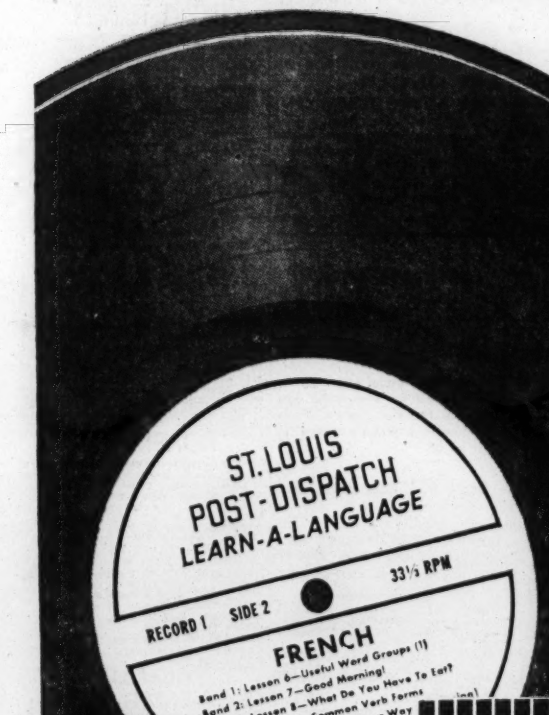

SAVE DAILY COUPONS! Just $1.00 and any five consecutively numbered coupons will bring you the language record of your choice . . . and enable you to start speaking your new language with near-perfect accent and conversational fluency.

START TODAY!
Clip this ORDER FORM

The "Learn-A-Language" record series is patterned on the rapid, practical system of audio-lingual instruction developed by the U.S. Army in World War II. It is offered exclusively in this area through the Post-Dispatch. Ideal for tourists, teachers, students, actors, singers, missionaries, government officials, commercial travelers and many others who wish to acquire conversational fluency in a foreign language.

PASTE ONE LEARN-A-LANGUAGE COUPON HERE
PASTE ONE LEARN-A-LANGUAGE COUPON HERE
PASTE ONE LEARN-A-LANGUAGE COUPON HERE
PASTE ONE LEARN-A-LANGUAGE COUPON HERE

Use a separate Order Form for each record. Mail in an envelope to:

POST-DISPATCH LANGUAGE RECORDS
BOX 866, HINSDALE, ILLINOIS

Attached are five consecutively numbered coupons from the St. Louis Post-Dispatch. I am inclosing $1.00 in cash, check or money order (total includes all taxes and mailing charges) for the record indicated below.

Be sure to check both the language and the record number you want.

PASTE ONE LEARN-A-LANGUAGE COUPON HERE

(check one)
☐ SPANISH ☐ FRENCH
☐ GERMAN ☐ RUSSIAN
☐ ITALIAN ☐ HEBREW

(check one)
☐ Record No. 1 ☐ Record No. 3
☐ Record No. 2 ☐ Record No. 4

Records are 10-inch, unbreakable vinylite, long-playing hi-fi discs. You may use any phonograph that plays 33⅓ rpm records. Each "Learn-A-Language" record comes complete with a special conversation manual, making it easy to associate the sight and meaning of the foreign phrases with their sound. If you send a check, please make it payable to St. Louis Post-Dispatch. Allow three weeks for delivery. *Fill out this Order Form and mail to:*

POST-DISPATCH LANGUAGE RECORDS,
BOX 866, HINSDALE, ILLINOIS

NAME _____
ADDRESS _____
CITY _____ ZONE _____ STATE _____
(Please type or print clearly)

Clip the coupon you'll find on the front page of today's paper. A coupon appears EVERY DAY in the St. Louis Post-Dispatch.

I am NOT now a subscriber but would like to have the Post-Dispatch delivered to my home: *(check one)*
☐ Daily and Sunday ☐ Daily only

DEATHS 14

ACKERMAN, Herbert B.
ADLER, Emma
ALLEN, Mary Elizabeth
AMOS, Hattie K.
BOLLMEIER, Edith
CANTWELL, Herschel V.
CHAPMAN, Richard A.
CHOQUETTE, Henry
COLLINS, Julia M.
FISCHER, Otto H.
GOEWERT, Elmer C.
GRZYB, John
HENNESSY, Catherine
KEELEY, Andrew J.
KELLY, Margaret M.
LEAVITT, Frank
LITTEKEN, Katharina M.
LOUCKS, Lizzie
LOVE, Irene D.
McARTY, Russell Vern
MORIARITY, Thomas L.
MOWRY, Hiram C.
NOLAN, Clarence J. (Bud)
PAPPAS, James
PERCIVAL, Emma M.
RANDAZZO, Josephine
SCHUESSLER, Caroline
SIEMONS, Clara
SPRINGMAN, Eva M.
STOREY, Irene E.
VAHLE, Harry
VOGT, William C.
WICHMAN, Helen Rose Johansen
WILLI, Lena
YESBERG, Carrie

MORIARITY, THOMAS L., 6330 Sutherland av., Thurs., Oct. 12, 1961, beloved husband of Minnie E. Moriarity (nee Budde), dear father of Thomas J. and William J. Moriarity, Mrs. Loretta M. Scheffer, Elizabeth W. May of Jackson, Miss., and Patricia A. Quante of Detroit, Mich., dear brother, brother-in-law, father-in-law, grandfather, great-grandfather and uncle. Funeral from KRIEGSHAUSER'S SOUTH, 4228 S. Kingshighway, Mon., Oct. 16, 8:30 a.m., to St. Gabriel the Archangel Church. Interment St. Peter's Cemetery, Kirkwood. Member of Holy Name Society.

MOWRY, HIRAM C., 1549 Castle lane, Thurs., Oct. 12, 1961, beloved husband of Bertha Mowry (Teal), dear father of Ruth Coleman, Gus, Charles and Garland Teal, Bonnie Barton, Florence Harris, Billy Mowry and Anna O'Connor, dear brother-in-law, father-in-law, grandfather and uncle. Funeral Mon., Oct. 16, 1 p.m. from MOYDELL'S, Mississippi and Allen avs. Interment National Cemetery, Jefferson Barracks.

NOLAN, CLARENCE J. (BUD), fortified with the Sacraments of Holy Mother Church, Thurs., Oct. 12, 1961, beloved husband of Mary Jane Nolan (nee O'Connor), dear father of James, Michael, Patrick and John Nolan, dear brother of Grace Nolan Hoover, dear nephew of Esther Craney, our dear father-in-law, son-in-law, brother-in-law, uncle and cousin. Funeral from A. H. BOCKLAGE Funeral Home, 6536 Clayton rd., Mon., Oct. 16, 8:30, to the Church of The Little Flower, Boland and Arch Terrace. Interment Calvary. Mr. Nolan was a member of The Laymen's Retreat League, Manresan Society and The Missouri Society of Certified Public Accountants.

PAPPAS, JAMES, 5800 Pershing av., Oct. 12, 1961, dear husband of Irene Pappas (nee Longan), dear brother of George Pippas, precious uncle of Peter Pippas, Dimitrious and Irene Pippas, precious brother-in-law of Mr. and Mrs. Simon Roeder, Pauline Longan and Jack Longan, dear cousin of James Pippas, James Vishos, Artistedes and Harry Kotsiras, Tony, Bill and Jim George, Spiros Doulos and Mr. and Mrs. Chris Poulos. Funeral from ALBERT H. HOPPE Funeral Home, 4911 Washington bl., Mon., Oct. 16, 1:30 p.m. to St. Nicholas Greek Orthodox Church. Interment St. Matthew's Cemetery. Member of Order of Ahepa Chapter No. 53, Progressive League and Philotochos Society.

PERCIVAL, EMMA M. (nee Roeder), 391 W. Goetz, Fri., Oct. 13, 1961, beloved wife of Harold Percival, dear mother of Donald Percival, our dear aunt, niece and cousin. Funeral from SOUTHERN Funeral Home, 6322 S. Grand bl., Mon., Oct. 16, 1:30 p.m. Interment New St. Marcus. Member of Algabil Chapter No. 409 O.E.S. O.E.S. services Sun. 8 p.m. Friendship Council No. 9, D. of A. services 8:30 p.m. Sun.

RANDAZZO, JOSEPHINE, 828 Carr., Thurs., Oct. 12, 1961, dear wife of Sam Randazzo, dear mother of Frank, Joseph, Margaret Randazzo and Mrs. Josephine Tocco, dear sister of Frank Laurirella, Mrs. Mary Impellizzeri and Mrs. Frances Gallina, dear grandmother, mother-in-law, sister-in-law, aunt and cousin. Funeral from MICELI & SONS Funeral Home, 1150 N. Kingshighway (parking available), Mon., Oct. 16, 8 a.m. to Our Lady Help of Christians Church, 9 a.m. Interment Calvary Cemetery. Member of Christian Mothers Society. In parlors after 4 p.m. Sat.

SCHUESSLER, CAROLINE (nee Zircher), 1125 S. Twelfth st., Thurs., Oct. 12, 1961, beloved wife of Frank Schuessler, dear mother of Josephine Grisbeck, Joseph, Frank, William and the late Rudolph Schuessler, our dear sister, mother-in-law, sister-in-law, grandmother and aunt. Funeral from KUTIS Funeral Home, 2906 Gravois av., Mon., Oct. 16, 10 a.m. Interment Sunset Burial Park.

SIEMONS, CLARA (nee Stoen), 7113 Lindenwood av., Thurs., Oct. 12, 1961, beloved wife of the late Arthur Siemons, dear sister of Emma Ruckenbrod, Pauline Kessler and Julius J. Stoen, dear sister-in-law, niece and aunt. Funeral from KRIEGSHAUSER'S SOUTH, 4228 S. Kingshighway, Mon., Oct. 16, 8:30 a.m., to Epiphany of Our Lord Church. Interment Resurrection.

SPRINGMAN, EVA M., Fri., Oct. 13, 1961, beloved wife of Henry Clifford Springman, dear daughter of Mr. and Mrs. Henry White of Salem, Mo., dear sister of Everett, Wayne and Glen White. Mrs. Springman in state at HOFFMEISTER Colonial Mortuary, 6464 Chippewa at Weber, until 10 p.m. Sat., then to SPENCER Funeral Home, Salem, Mo., for services and interment.

STOREY, IRENE E., 4627 San Francisco, Fri., Oct. 13, 1961, dear daughter of the late John G. and Anna Storey, dear sister of William J. Storey, Margaret Sowers and the late Dorothy and John G. Storey, dear sister-in-law, aunt and great-aunt. Funeral Mon., Oct. 16, 8:30 a.m. from STROOT-CARROLL Funeral Home, 4600 Natural Bridge to Holy Rosary Church. Interment Calvary.

VAHLE, HARRY, 1960 Potomac st., asleep in Jesus, Thurs., Oct. 12, 1961, beloved husband of Elizabeth Vahle (nee Hemmersmeier), dear father of Harriet Rudloff and John Vahle, dear brother of Amanda Bischof, our dear father-in-law, grandfather, brother-in-law and uncle. Mr. Vahle at CALVIN F. FEUTZ Funeral Home, 4828 Natural Bridge bl., until 10 p.m. Sun. Funeral from Zion Lutheran Church, 21st and Benton sts., Mon., Oct. 16, 2 p.m. Interment New Bethlehem Cemetery.

VOGT, WILLIAM C., Sat., Oct. 14, 1961, dear husband of Pauline Vogt, dear father of Marilyn Riesel, dear grandfather of Renee, dear brother of Albert J. and the late Emma Ellermann, dear father-in-law, brother-in-law, uncle, nephew and cousin. Funeral Mon., Oct. 16, 3 p.m. from MATH HERMANN & SON'S Chapel, Fair and West Florissant avs. Interment Bellefontaine Cemetery. In parlors after 12 noon Sun.

WICHMAN, HELEN ROSE JOHANSEN, of 1061 Lay rd., on Fri., Oct. 13, 1961, wife of the late Dr. A. G. Wichman, mother of Mrs. W. P. Kubatzky and Mrs. R. K. Schulze, and grandmother. Services at LUPTON Chapel, 7233 Delmar bl., Mon., 2 p.m. Entombment Oak Grove Mausoleum.

WILLI, LENA (nee Frick), formerly of 1224 Tamm, Fri., Oct. 13, 1961, fortified with the Sacraments of Holy Mother Church, dear wife of the late Frank Willi, dear sister of Katie Vierheller and Joseph Frick, our dear sister-in-law, aunt, great-aunt and great-great-aunt in her 96th year. Funeral Mon., 8:15 a.m. from JOHN L. ZIEGENHEIN & SONS, 7027 Gravois to St. James the Greater Church. Interment SS. Peter and Paul. Member of Purgatorian Society, St. Ann Sodality and Queen of the Rosary.

YESBERG, CARRIE (nee Stahl), 3258A Ohio, asleep in Jesus, Thurs., Oct. 12, 1961, beloved wife of the late John H. Yesberg, dear mother of the late Arthur Yesberg, dear sister of Friedricka Wessler, our dear mother-in-law, sister-in-law, aunt and grandmother. Mrs. Yesberg in state at HEILIGTAG Funeral Home, Imperial, Mo., until Mon., Oct. 16, 11 a.m. Service same day, 2 p.m. Immanuel Lutheran Church, Barnhart, Mo. Interment Immanuel Lutheran Cemetery.

IN MEMORIAM 16

WEBBE, ANNA, Oct. 15, 1933. Always loved and remembered by PETE and EVA.

LOST 17

BEAGLE; male; Roland Young; reward; 2520A Newhouse after 5 p.m. MA 1-9221.
BEAGLE, male; in Jefferson Barracks; reward. TW 2-8648.
BLACK neutered male cat, 12 years old, sick, at Somerset Downs, may have gone to sleep in workman's car, reward, WY 3-0412.
BOXER, female; fawn coat; unclipped ears; name Cookie. University City; reward. VO 3-4776.
BOSTON Terrier; tiny female; North St. Louis; reward. EV 5-5767 or HA 8-3976.
BRACELET, gold, in vicinity Audubon Apartments; reward. WO 1-2028.
BEAGLES, 2 females with chokers, mother and daughter 158 Grampian rd. Reward. UN 5-4770.
BROOCH, about 100 white stones, floral design; sentimental value; reward. AD 3-0072.
COCKER spaniel; male; black and brown; name "Fella." JE 5-2936.
DIAMOND tear drop on chain; vicinity 43xx Oleatha, bowling alley or drug store, Florissant. Reard. PR 3-2318.
DIAMOND stick pin; 66 and Laclede Station rd.; reward. PL 2-8997
DOG, small, black and tan, no tail, male; reward, dead or alive. HU 1-7872.
ENGAGEMENT RING; diamond; ladies; Sat. night; Hazelwood, California, Lafayette or Meramec and Compton; reward. GA 1-0918.
FORD, '50; license BB9706, Mon. morning. PA 1-0266.
KITTEN, Sun. p.m., 2715 Carson rd.; sandy color; child's pet; grieving; reward. HA 9-1949.
LADY'S Ring; diamond cluster; vicinity Congress Hotel; reward. FO 7-7900, Apt. 323.
NOTEBOOK, small brown loose leaf, important notes, vicinity Winona and Brannon; reward. ST 1-3419.
SIAMESE CAT; female; child's pet; gold collar, blue sets; reward. TH 8-3259.
WRISTWATCH; lady's, small diamonds, Speidel band, vicinity 10th and Locust, Scruggs, Thurs. morning; reward. YO 5-3041.
WRISTWATCH, lady's, diamond, keepsake; reward. PR 1-3900.

FOUND 18

MALE DOG, mixed breed; tan-white. JA 1-9285.

DETECTIVES 19

A.H. MARIAM PA 1-0776
Does shadowing, investigating, finding out what they do; pictures taken; consultation free; bonded; licensed; 35 years established; shadows everywhere. 6635 Delmar

JE 1-2484
Complete recording and motion picture facilities; two-way radio cars for surveillance. MURPHY Detectives, 4229 Lindell.

PERSONAL 23

IF YOU witnessed an automobile accident that occurred on Nov. 4th, 1960 around 6:45 p.m. on Gravois (Highway 30), just east of the Fenton Bridge involving a Ford ranch wagon and a Corvair, please call PA 5-2960.
LUMPIE SHIRLEY, let me know if you are all right, Barbara.
THANKS to God, Blessed Mother and all Saints for favors granted. C. G.
WILL drivers of automobiles that saw accident of Boyle and West Pine, Tues. morning, Oct. 3, 6:45 a.m., please call JE 3-6257 or EV 8-2297.

PUBLIC NOTICES 24

BILLS PRESSING?
LET US consolidate your bills, past due or not, into one low payment you can afford. Garnishments avoided! For example:
IF YOU OWE PAY AS LOW AS
$1000 — — $15 per week
$2000 — — $25 per week
$3000 — — $35 per week
Is not a loan. No co-signers or security needed.
CREDIT ADVISORS, INC.
812 Olive Room 1026
PHONE GA 1-5681

DEBTS WORRYING YOU?
Drop in and see how we can help you. Not a loan company—One place to pay.
VISIT, WRITE OR CALL
MA 1-2527—Suite 319
722 CHESTNUT ST.
THE MUTUAL PLAN

SPECIAL NOTICES 26

SPECIAL NOTICE: I, Roy Hastings, of 10117 Count dr., City of St. Louis (36), State of Missouri, do hereby give notice that I will not be responsible for any debts contracted after this date by anyone except himself. (Signed) ROY HASTINGS
SPECIAL NOTICE: I, Albert L. Kuelker, of 8231 Canyon dr., Berkeley, State of Missouri, do hereby give notice that I will not be responsible for any debts contracted after this date by anyone except myself. (Signed) ALBERT L. KUELKER

FISHING, HUNTING, VACATION & PICNIC ACCOMMODATIONS 27

DEER HUNTERS ATTENTION
We have accommodations for 12 hunters on our farms Nov. 15 through Nov. 21, including meals and lodging. For details, telephone LA 7-3379 or write to H. J. Price, Bradleyville, Mo.

BUSINESS PERSONALS 28

FIX YOUR BASEMENT
Leaks stopped; pay after it rains; I-beam floor leveling repairs. Call Russ Davis, Const., 9216 Clayton. PR 2-0298.
BLOOD DONORS WTD.
Cash paid; open 8-4 daily; 8-11 Saturday. JE 5-4933.
2659 WASHINGTON
Hard to Get Insurance!
Collision, liability, SR-22 filings. Mid-Continent Insurance Agency, 4922 Washington, FO 7-4001.
DRIVER'S LICENSE SUSPENDED
or about to be due to accident; no insurance? Call FO 1-7170. Midwest Bonding 4929 Delmar
A nearby St. Louis community offers new industry building; ample labor pool; excellent highway and rail facilities, housing and recreation; liberal lease-option-buy arrangement; replies confidential. Box J-68, Post-Dispatch.
INVESTORS Wanted 9% interest paid monthly on 2-year notes, $1000 minimum investment, growing finance company. Box F-49 Post-Dispatch.
WINDOW WASHING; hang storm-guard, wallwashing. Jack Porter, 511 N. Spring. JE 3-5382.
SWEDISH MASSAGE. R. Provasek, 1802 Allen. PR 1-8472.
BODY MASSAGE; Gould's, 2806 N. Grand. JE 5-7160, JE 5-9283.

TRAVEL AND TOURS 29

Automobile Delivery Service
$100 drives your car anywhere. NATION-WIDE DRIVE-WAYS 3645 Chippewa MO 4-8889 Eves. 7-10 p.m. only PA 7-7823
Cars available for drivers to California, Florida.
GOING to California, Oregon or Washington? Drive a late model car as your own. Ample driving time, fully insured, serviced, ready to go. M. B. THOMAS AUTO SALES, VE 2-8200.
DRIVE car to Denver, Frisco and Albuquerque. FR 1-3848.
DRIVE CARS west; gas allowance. VI 3-0346.
DRIVE my Cadillac to California; leave immediately. PR 3-4249.

SWAPS 31

PLAYER PIANO ROLLS WANTED. Will trade new rolls for old or pay cash. Especially want rolls with "RAG" in title. Send list to NAPISA, 995 Keaven lane, Florissant, Mo.
WILL TRADE anything of value on new and used cars, boats, motors, trailers, air conditioners, deep freeze, TVs. Call Mr. Stacy, dealer representative. YO 5-2599.
BRICK theater building, Mount Olive, Ill.; $2500 cash or trade over existing $5000 loan. VO 3-4112.
3 BEDROOMS, basement, garage, 1 acre ground; High Ridge area; will trade for older house, house trailer, car or as low as $500 down. DA 3-2485.
HUNTINGTON, 2117; vacant 3 bedrooms, big kitchen, basement, gas heat; real clean; want car, trailer, house ? S. G. PAYNE HA 9-5900
BUICK, '53 convertible; rebuilt transmission; '54 Dodge "K" dump truck, 8x6'6"; sell or ? 4241 N. Broadway.
TRADE 80-acre farm, Vienna, Mo., 120 miles St. Louis, for dozer in good working condition. VO 3-4112, PR 2-3187.
CROSLEY, 47 2-door, runs good, over 30 miles per gallon; make offer, or ? 4000 N. 23rd.
OAK dinette set, Magic Chef gas range, all good as new; want power tools. EV 2-0931.
80 ACRES; Vienna, Mo., 120 miles; near Gasconade river; $5500 or ? VO 3-4112, PR 2-3187
ALUMINUM house trailer, 28' tandem, fully equipped; $650 or highlift or tractor. EV 1-6154.
GAS TANK, 500-gal. Butane; like new, $195 or ? Dickens 4-7221.
HAND printing press, 6½x10, with type, sell or ? YO 3-3912.
HEATING-cooling work for ? Parisotto, 6021 Scanlan. MI 7-1816.
INTERNATIONAL flat bed truck, $200 or trade. MO 4-0735.
PLUMBING, work in exchange for truck. MI 7-5097.
BEAGLES, AKC, champion sired, for ? EXpress 7-5453.
EQUITY, 2 lots; Ferguson for car, boat or $685 cash. HA 9-5417.
DUMP TRUCKS, 2; $550, or ? 9322 Olive St. Rd.
PLYMOUTH, '55 or '56; perfect for 2nd cars; trade anything of value; 10810 Page.
WILL TRADE equity in 3-bedroom ranch home for lot, acreage or smaller home, or car. '59-'60-'61-'62 model. Call Gibbons, PA 6-0500.

ASH HAULING 41

ASHES, rubbish; prompt. Allen, 4441 Farlin, CO 1-8788, JE 1-8950
ASHPITS, old sheds wrecked, basements cleaned; prompt service. THOMAS, 4423 Page. JE 5-0327
ASHES, rubbish; prompt. Allen, 4441 Farlin. CO 1-8788, JE 1-8950

BRICKLAYING, Tuckpointing 43

Tuckpointing—Brick Work
Chimney repairs; prompt, insured. C. MOSLEY 5508 HELEN EV 5-5926
BULGING WALLS
Repaired; tuckpointed, concrete work; terms. ABASH CO., 6310 Northwoods. PA 5-3607.
TUCKPOINTING, chimney repairs, caulking. Call anytime. Len, 2620 Avie. EV 3-2655.
TUCKPOINT, brick, roof; 20 years experience. Waller, 4121 N. 20th. GE 6-2108, GA 1-6370.
TUCKPOINTING; any kind; do own work; fully guaranteed. CARL, 2003 Sidney, MO 4-8200.
TUCKPOINTING; chimney repairs, no job too small; guarantee. Milbourn 6357 Stratford EV 3-7126
TUCKPOINTING; chimney tops installed, flue cleaned. Biebel Bros., Inc., 5091 Delmar, FO 1-1421.

CARPENTERS & BUILDERS 44

REMODEL
Free Estimates—Planning
FHA—Conventional Loans
We Do the Complete Job
RATHSKELLERS
PORCHES—PATIOS
GARAGES—BREEZEWAYS
ADD-A-ROOM—ATTICS
BONDED—INSURED
Consumers Lumber
807 S. FILLMORE
For Over 30 Years
YO 6-3131

REMODELING AND DESIGNING EXPERT
See Free Drawing of your proposed job BEFORE you decide. No obligation for Designs or Free Estimate. I do complete job. Carpentry, Plumbing, Tiling, Kitchens, Baths, Powder Rooms, Custom Designed Rathskellers, Family Rooms. No down payment; FHA; PR 6-7711, Tom, 3237 Morganford.
CONSTRUCTION
Commercial or residential; new or remodeling, room additions, rathskellers, carports, porches, driveways, patios, plumbing, electrical work. BOMI SHELTERS ... tuckpointing brick work, etc. No job too small or large; guarantee. D & M CONST. GA 1-0218 1929 Montgomery
WE NEED WORK
Garages, room additions, porches, driveways, lowest prices; no down payment; free estimates; FHA, 60 months to pay. D. Henry 6616 Dunwald. JA 1-9221.
FALLOUT SHELTERS
Let us build your shelter now. We do alterations and additions.
ASSOCIATED PR 3-8107
FALLOUT SHELTERS
PHEGLEY 7137 GLENMORE
EV 3-0692 UN 7-7057
CALL GIBSON & SON
For carpentry, room additions, rathskellers or painting; FHA. PR 1-5082 or MO 4-4450
3959 Shenandoah
Steel Fallout Shelters
1 day installation. Write Family Fallout Shelters, Inc., 1948 N. 9th
FALLOUT SHELTER SUPPLIES, air filters, fire extinguishers, tool kits, cooking kits, transistor radios, radiation meter, all necessary supplies for fallout shelters; interiors. 6317 Easton, EV 5-8300, WY 4-7020.
ALL TYPES of modernization and maintenance work, estimates furnished free. FREDERIC, 4280 Natural Bridge, OL 2-1000.
GENERAL MAINTENANCE, repairs; no job too small. Sam Henson, 1351 McKinley, WO 1-1912.
GENERAL contractor; repair; 30 years experience. Fletcher & Cuff, 2148 Salisbury. MA 1-2796.
ADDITIONS, porches, garages, FHA. Ken Spanbauer Co. 4607 S. 39th at Taft. PL 2-5339.
CARPENTER (white) wants work. Wright, 5901 Lotus. EV 2-9375.
CARPENTRY; FHA; estimates. Wright, 5911 Lotus. CO 1-9222.
WINDOW chains installed. Deak, CE 1-0258, 2237A Madison.

CONCRETE, CEMENT WORK 46

ASPHALT paving; driveways, sidewalks; new or patchwork; asphalt resurfacing. Altime Paving, 3608 N. Ninth, CE 1-1978.
CONCRETE, patch or new driveways, porches, etc.; do own work. Milbourn 6357 Stratford EV 3-7126
SOUTHARD concrete work, sidewalks, curbing, etc; free estimates. 1538 Valle. EV 5-7506, after 6.

ELECTRIC WIRING, ETC. 50

TOBIN Electric; house and commercial wiring installed and repaired; city and county; free estimates. 3328 N. 9th. CE 1-1163.
RUSSELL ELECTRIC. PA 5-2416 Free estimate on all wiring needs; quick service. 6516 Crest.

FLOORING 53

STRAIT FLOOR CO.
Sanding—Refinishing—Tiling
HA 8-6363 9810 St. Charles rd.
FLOORS SANDED and refinished; tile and inlaid installed; estimates. Strack, 4412 Chippewa, VE 2-1666

GARAGE DOORS 54G

GARAGE doors, all sizes; garages made longer. Call anytime. Len, 2620 Avie. EV 3-2655.

HEATING, Sheet Metal Work 55

SERVICES and repairs on all GAS appliances and furnaces. Wallace, 3638 Cleveland. PR 2-5764.
FURNACE roller; clean, repair. Stout, 3926 McDonald. PR 1-4364

GENERAL HAULING 56

LIGHT HAULING or moving, any time; rates reasonable. F. Hubbard, 10221 W. Wise ct., HA 8-8272.
HAULING Rubbish, cleaning basement, wrecking. JE 3-2732, GOSS, 4251 Delmar.
CHEAP HAULING—TOP SOIL ANN 2917 Rutger PR 6-4237
LIGHT HAULING, furniture, etc. Art, 3901 Russell. PR 1-2322.
COMMERCIAL pickup; weekly and monthly. Malcolm, PA 6-2008, 5619 Maple.
GENERAL HAULING; for cash, used furniture or what? TONY, GA 1-8313; 3615 N. 22nd.
FURNITURE hauled; small, large, amounts, Gene. 1050 Geyer, CH 1-9307.
RUBBISH hauling; trees, limbs, stumps, bricks, etc. Wheeler, 1467 Shawmut, EV 2-9034.

LANDSCAPING 60

LAWNS expertly seeded; fertilized; aerified; renovated; planting, transplanting, guaranteed. Payne, 5866 Julian, EV 3-5100.
EDWARDS Tree & Lawn Service, Spraying. 2410 Bristow HA 7-4274
SEEDING, fertilizing, trim. M. Renaud, 172 Graham, WA 1-2416

PAINTING 63

A-I—SAVE MONEY
Don't paint without my bid. Free estimates, insured. Terms. SCHENK 6633 Wise MI 7-1111
CALL GIBSON & SON
Painting, exterior, interior; FHA; owner choose brand of paint. PR 1-5082 or MO 4-4450
3959 Shenandoah
INTERIOR—EXTERIOR
Painting; insured, union, free estimates. Bob Streicher, 3513 Louisiana, PR 1-0168. PR 1-9369.
INTERIOR, exterior, residential, commercial and sand finish; FHA. FIFE, CO 1-1659, 5943 Summit.
INTERIOR PAINTING, patch plastering; reasonable, reliable. RAY, 1045 Allen, CH 1-0317.
PAINTING, plastering, repairs; wall washing. HOLLAND, 4341 Maryland JE 1-8608
FREE ESTIMATES. Oxendine, 3241 Geyer. MO 4-7170.

PAPER HANGING, CLEANING 64

C. M. HOLLAND and wife; paper cleaning, paint washing, interior painting; house cleaning; work guaranteed. 3750 Marine, PR 2-3563.
BINKS WALLPAPER REMOVING Fast, clean service by steam method; free estimates. TW 2-1736, 1237 DAMMERT VE 2-9646
20% OFF FOR CASH, Oct. only; painting, papering, steaming, patch plastering, floor sanding, carpenter work; guaranteed. I need work. Benson, 2257 Missouri. PR 2-5247
GENERAL maintenance; interior-exterior decorating. Ed. Blue, 5097, Minerva, FO 1-1591.
PAPER removed, painting. Bartley, FO 7-4414, 1439 Arlington.
PAPERING, painting, plastering; reasonable; guaranteed; estimates; reasonable; 29 years experience. Turner, 6625 Villa, MI 5-5405.
PAPERING, painting, plastering immediately. Reese, 4845 Natural Bridge, CO 1-7229.
Special Prices This Month
Paperhanging, painting, patch plastering, steaming; quick service anywhere; free estimates. Jim, 3625 Folsom, PR 1-5406.

PLUMBERS (Licensed) 67

BATHROOM, water heater; anything in plumbing; easy terms. BEWEN, 3129 Lemp. PR 1-2980.

SCHOOLS AND INSTRUCTION 75 SCHOOLS AND INSTRUCTION 75 SCHOOLS AND INSTRUCTION 75

YOUNG MEN AND WOMEN
GET INTO AMERICA'S FASTEST GROWING FIELD!
Learn to operate, program, wire, IBM machines. In only a few short weeks you can trade a job for a career with Security and High Salaries. FREE Aptitude testing . . . FREE NATIONWIDE PLACEMENT SERVICE . . . Budgeted Tuition . . . Day or Evening Class.
AUTOMATION CAREERS
NO SALESMAN WILL CALL
MAIL COUPON OR PHONE FOR FREE CATALOG
Manpower Business Training Center
1108 Olive St. CH 1-5588
SCHOOLS IN OVER 70 CITIES
NAME ____ AGE ____
ADDRESS ____
CITY ____ PHONE ____

*Percept-O-Vision
NEW CONCEPT IN VISUAL TRAINING
I. B. M. KEY PUNCH TAB and WIRING
NCR • Comp. • Burroughs • Bookkeeping Machines
DON'T BE HALF-TRAINED!
*Accepted by Major Firms in Automation! *Faster, More Thorough Training. *Develops Complete Operator Skill. Fun to Train With "Percept-O-Vision."
Available Exclusively At . . .
ST. LOUIS SCHOOL OF AUTOMATION
6407 HAMPTON, MR. HELD, FL 1-1197
NIGHTS and SUNDAYS CALL FO 1-2320

AUTOMATION TRAINING
MEN — 240 HOUR TAB WIRING COURSE — EQUIPMENT LAB AT SCHOOL
WOMEN — 80 hour KEY PUNCH COURSE — MACHINE Reserved for Ea. Student
COMPLETE I.B.M. INSTALLATION
Used Exclusively for STUDENT TRAINING
FREE PLACEMENT SERVICE
MAKE RESERVATIONS for Class NOW
Office Open 'Til 9 at Nite and Saturday
"AUTOMATION TRAINING, INC."
569 Melville (6600 Delmar) PArkview 7-7212

PLUMBERS (Licensed) 67

MANCHESTER PLBG. & HTG. complete; 24 hours; also sewer work (electrical); guarantee, 4338 Manchester. JE 3-6432, MI 7-3463

ROOFING, GUTTERING, SIDING 68

FREE INSPECTION
All types roofs; 3 years to pay. Central Roof & Siding Co. Established 30 Years
3665 Meramec JE 3-0751 HA 7-2406
ROOFING; no job too small; do own work; guaranteed. Milbourn, 6357 Stratford, EV 3-7126.
Roof Repairs—New Roofs
For a hole in your roof or a whole new roof; estimates furnished; terms. FREDERIC, 4280 Natural Bridge, OL 2-1000.
ROOFING and siding, gutters cleaned, repaired, replaced; screens installed; all work guaranteed. Call Terry, 2725 Macklind, MI 5-5644.
ROOFING and guttering, new or repair; prices reasonable. Allen, 2732 Hereford, MO 4-4160.
ROOFS; new, repair; any kind. CARL, 2003 Sidney, MO 4-8200.
ROOFING, guttering, new, repairs. Wm. George 1915 Owen PA 5-0157
ROOFING, siding, gutters; FHA. 5911 Lotus, WRIGHT, CO 1-9222.

EDUCATION

SCHOOLS AND INSTRUCTION 75
EARN $10,000 A YEAR
• ELECTRONIC TECHNICIAN
• DIESEL • AUTO
Let us prove our graduates start at approximately $4200 per year and can advance to $10,000 a year and more.
Bailey Tech. School
1626 S. GRAND PR 6-7860
WRITE, PHONE OR VISIT
DAY AND EVENING CLASSES
RANKEN
TRADE SCHOOL
Day full time, day part time, evening instruction. REGISTER NOW 15 MECHANICAL COURSES
For full information call FR 1-0233 or write DAVID RANKEN JR. SCHOOL OF MECHANICAL TRADES, St. Louis 13, Mo.
Approved for Veteran Training.
IBM
MACHINE TRAINING
DATA PROCESSING CENTER
5614 Delmar PA 6-2440
Gene Aye, BBS, NMAA, will teach automative new Ward Schools course in Programming, IBM 1401 computer; 24 weeks; Saturdays. Register now at Ward School, 2360 Hampton, ST 1-8643.
IBM-TAB and WIRING
FLORENCE UTT SCHOOL
1832 Arcade Bldg. CH 1-6255
PIANO lessons, my home; adults, children. Call after 6 p.m. Bartee, PA 6-6690, 6024 McPherson.

SCHOOLS AND INSTRUCTION 75

JACKSON WELDING SCHOOL High-pressure pipe welding certified test given through laboratory. 4149 Gravois, MO 4-9997.
LEARN to operate Bulldozers, Graders, Scrapers, Drag Lines, etc. Universal Schools, 705 Olive st., St. Louis, Mo.

BEAUTY CULTURE SCHOOLS 76

LEARN beauty culture, opportunities everywhere for Moler graduates; attend day or evening classes. Call or write for free booklets. MOLER SYSTEM OF COLLEGES 808 Washington CE 1-3581
LEARN BEAUTY CULTURE
Hair styling; Marinello system; proven school of today. Call or write City College of Beauty Culture. 203 N. 7th st. MA 1-3493

SECRETARIAL SCHOOLS 78

REGISTER NOW
DAY CLASSES OCT. 16
NIGHT CLASSES OCT. 30
SAINT LOUIS BUSINESS COLLEGE
PR 6-4422 3155 S. Grand
STENOTYPE
MOUND CITY COLLEGE, INC.
1464 Hodiamont EV 5-7727

Situations Wanted

SITUATIONS—MEN, BOYS 80
DO YOU NEED PART TIME HELP?
Mornings—Afternoons—Evenings
Saturdays and Sundays
Young men attending local trade school need part time jobs; reliable and willing to work.
Call PR 6-7861
MR. KRACHT
THE WORLD FAMOUS BAILEY TECHNICAL SCHOOL
1626 S. GRAND
ADMINISTRATIVE position; BSBA degree with 13 years diversified office experience including supervision with same company. Call VE 2-2665.
ACCOUNTANT, CPA, 9 years one employer; prefer small CPA office; no travel. Box F-348, P.-D.
APARTMENT Manager; 12 years' experience; best references; apartment and wages. MI 7-3682.
BAKER, 25 years' experience, all around work. PA 6-1652.
BASS Player wants job in Rock 'N' Roll or Country Band. JE 5-5342.
BOOKKEEPING, part-time, taxes, statements; experienced. WO 2-8917.
CHAUFFEUR, handy man; city references; can travel. FO 1-2024.
DELIVERY WORK; light; own station wagon; know city well; 8:30 a.m. to 10 a.m. daily. JE 5-5230.
DO yard work, screens; storm windows up, $1.50 hour. CO 1-1026.
GROCERY, meat, 25 years experience, references. EV 1-9601.
High school graduate; 23; white; any type work. VO 3-1687.

SITUATIONS—MEN, BOYS 80

ENGINEERING GRADUATE STUDENT; part-time work; experience in design drafting for machinery, electronics, tool and die, shop work; good reference. JE 3-5110.
HOUSEMAN or janitor work; experienced. EV 2-0710.
INDUSTRIAL relations major with B.S. degree; 7 years experience in management, production and selling; commercial pilots license; married, age 28, draft exempt; presently employed $8000 year. Box F-203, Post-Dispatch.
JIM'S LIGHT Hauling basements; garages cleaned. PR 3-9347.
LIQUOR or drug clerk; experienced. VE 2-7374.
MAN, 43; experience supervising, office and plant management, selling, purchasing, inventory control; all-around, reliable; permanent. PA 7-5654.
MAN, mechanically inclined; 18 years drafting and city desk experience, desires to relocate with small growing business. Box F-221, Post-Dispatch.
MAN, experienced; hang combination storm sashes with own truck and tools. HA 8-9215.
MAN, 35; colored; any work; part time; evenings; VO 3-5421.
MANAGER; experienced all phases of production control, contact, sales, employe and public relations. Box F-290, Post-Dis.
PART TIME, drive, houseman, labor, etc.; have car. VO 3-1985.
PHARMACIST; full or relief, not employed, references. Box F-294, Post-Dispatch.
PORTER, dishwasher, experienced. Call MO 4-3582.
PORTER-dishwasher, nights, experienced; reference. FO 7-7010.
PRODUCE Man, or manual labor; full time; steady. JE 3-1789.
SERVICE station attendant; mechanic; reference. GE 6-4876.
STOCK ROOM; experienced; age 19; reference. JA 4-4803.
TELECYCLE mechanic, 4:30 p. m. until midnight; references. JE 5-3343.
WAREHOUSEMAN, 20 years experience in petroleum and auto supplies; reference. PR 2-6865.
YOUNG MAN, 24; restaurant or any kind of work. FO 7-0317.

SITUATIONS—WOMEN, GIRLS 81

ACCOUNTANT; capable, qualified; 10 years experience; college graduate. Box E-225, Post-Dispatch.
BABY SIT; my home; Pine Lawn area. EV 2-8475.
BABY sitting and light housework, reliable. VE 2-6361.
BABY SITTING, light housework; 5 days; experienced. CO 1-7226.
BEAUTICIAN; work after 5 eves. FO 7-7453.
BOOKKEEPER, through and including trial balance, payroll, taxes, etc. VE 2-8658.
CARE for elderly; clean office; references. FR 1-5105.
CLEANING or ironing; day work; references. OL 2-5650.
CLEANING, ironing, child care; day or week. CO 1-5076.
CLERICAL, light typing, in my home. Accurate. PR 1-8263.
CLERK-TYPIST, experienced, willing worker. PA 5-7865.
COOK; day work, references. PA 5-7308.
DAY WORK, 4 days; experienced, references. FO 1-7924.
DICTAPHONE Secretary; PBX; general office; experienced. WO 2-7540.
DOCTOR'S office receptionist or assistant, light typing; references. Clayton. Box F-36, Post-Dispatch.
EXECUTIVE SECRETARY - Bookkeeper; can assume responsibility; no shorthand. Box E-98, Post-Dis.
GIRL, evening and weekend baby sitting or cleaning, experienced; references. CO 1-5717 after 4.
GIRL, colored; shorthand, typing, filing, experienced. VO 3-2527.
GIRL; colored; clean by day or week; experienced. EV 3-7949.
GIRL; colored; barmaid; reference. EV 3-7949.
HOUSEKEEPER (employed nights); adults; small salary. Box E-149, Post-Dispatch.
HOUSEKEEPER and cook for elderly couple. Box E-380, P.-D.
HOUSEWORK; 3 days, for employed family. FO 7-4315.
IRONING
Experienced. VE 2-7763.
IRONING, experience, references. WED. MO 4-1390.
LADY; with station wagon; drive school children. WY 4-3271.
LADY, colored; restaurant work, nights, part time. JA 1-6362.
LAUNDRY, done in my home. Will pick-up and deliver. EV 2-5811.
MANICURIST in beauty shop. FL 2-3108.
NIGHT maid in home; clean offices, care sick. EV 1-8435.
NURSING care, aged, convalescent, your home. CO 1-0514.
PRACTICAL nurse; private duty; 8-12 hours; days, nights. VO 3-6870.
PRACTICAL Nurse, reliable, good references; CO 1-8538.
SECRETARY; experienced; bookkee

ENGINEERS

Live in San Jose, Calif.

Moving and travel expenses paid

Enjoy Western suburban living and America's finest climate in the Santa Clara Valley, an hour's drive from San Francisco.

Long-range engineering program provides Mechanical Engineers with opportunity for advancement in a moderate sized but growing engineering department, recognition of individual accomplishments, and long demonstrated ability of engineering employment without layoffs in the division's 11-year history.

PROPOSAL ENGINEERS

Experienced design engineers, capable of preparing sound design concepts to meet military requirements. Must carry a program from analysis of requirements through engineering design to final proposal.

MECHANICAL DESIGN ENGINEERS

Extensive experience and creative stability and design of Machinery and fabricated structures.

POWER TRAIN

Mechanical Engineers with a minimum of 5 years' experience in the design of geared transmissions and mechanical power train components.

ST. LOUIS INTERVIEWS

Fri.-Sat., Oct. 13-14

Phone G. A. Reynolds, Mgr., Developmental Engineering at CEntral 1-5267 on Thurs., Fri. and Sat., Oct. 12-14, 9 a.m. to 6 p.m., to schedule Fri. and Sat. interviews. Toll calls accepted.

ORDNANCE DIVISION

FMC Corporation

(Formerly Food Machinery and Chemical Corporation)

P.O. Box 367, San Jose, California

Proof of U.S. Citizenship required. An equal opportunity employer.

Maintenance MACHINIST

Journeymen required with experience in maintaining and servicing high-speed automatic packing machines. Also, should have shop experience including ability to operate lathe, shaper and drill press. Pump experience necessary. Excellent working conditions and employee benefit program. Applicants should give full account of working experience. Box E-268, Post-Dispatch.

MAINTENANCE FOREMAN

Local chemical company needs a man with at least 3 to 5 years' experience in the chemical or a related industry. Must have some supervisory experience and at least a high school education. Salary commensurate with experience and background. Box F-277, Post-Dispatch

MAN; retired, physically able; part time; 12 noon to 4 p.m.; to work animal hospital, south side. Box E-286, Post-Dispatch.

MAN, surgical, dental or optical supply experience; wonderful opportunity; company expanding; man to take complete charge of new office in St. Louis. State salary required and complete detail of experience. Box F-147, Post-Dispatch.

MAN white, must have recent experience in grocery, over 21, under 40. Steady job for man willing to work. 2758 N. Hanley Rd.

MANAGER

For automatic car wash. Only those with following qualifications need apply: sales and management experience, 5 years in active service with H.D., some mechanical ability, not afraid of meeting people and selling, willing to work long hours, and capable of handling large crews of men. Please write full resume in 1st letter. Box F-170, Post-Dispatch.

ASSISTANT MANAGER TRAINEE

A great opportunity with a great discount department store chain; ready-to-wear or chain store background preferred.

For appointment call Mr. De Fusco, UN 9-1331.

MANAGER to promote FM radio station; liberal stock options. Reply Box C-217, Post-Dispatch.

MANIFEST CLERK; truck line; permanent; afternoon hours. Box F-108, Post-Dispatch.

MECHANIC on hydraulic lift gates, dump bodies and hoists; experienced only. Krans Automotive Body Co., 3030 Gravois.

TWO MEN

With small town or rural background, and a desire to enter the sales field.

If you are 21-35, bondable, have automobile, able to travel Monday thru Friday in northeast Missouri, high school graduate or equivalent, you may qualify for this position.

Salary of $105 a week in addition to bonus arrangement. We are not interested in men for part-time employment.

Apply to:

MR. LYLE CARPENTER

Holiday Inn Motel (North)

Oct. 15, 3:00-7:00 P.M.

MEN

Age 18 to 45; to deliver samples; wear white shirt, tie and dark trousers; report ready for work 7:15 a. m. to Duncan Elliott, care of Long Warehouse, 1939 South Vandeventer.

4 MEN OVER 18

White; must be neat and well-groomed; this is dignified sales work, no experience necessary, transportation furnished, good guaranteed salary. Call Mr. Grady, FR 1-5448, 10 a.m.-1 p.m.

MEN WANTED

To learn heating with one of world's largest heating companies; salary plus commission; must be bondable. Apply in person. Holland Furnace Co., 1406 Mississippi

MEN; 22-45; night work; 40-hour week; permanent position; protection service investigation; must have good record and be in good physical condition. Box F-346, Post-Dispatch.

MEN (2) full time; (1) part time; white; 21-35; $1.93 per hour. HU 1-2452.

MEN wanted; 4; age 35-50; apply 4500 Woodson rd., 8 p.m.

MEN; white; 18-35; full or part time; $2.27 hour. PR 1-0285.

MILLING MACHINE OPERATORS

Must have 5 years recent machine experience on aircraft parts. Must be able to operate both vertical and horizontal mills. Openings on 1st and 2nd shifts.

MATCO MACHINE & TOOL CO. 9550 Watson Industrial Park (Crestwood)

MILLING machine operators. Monarch Tool & Machine Co., 7853 N. Broadway.

MULTILITH operator 1250; opportunity for right man. Reply Box F-92, Post-Dispatch.

MUSICIANS AND SINGERS; piano and electric bass; able to sing; union or willing to join; age 17-25. HU 1-4718.

NIGHT Auditor; relief hours; N.C.R. experience preferred. Apply personnel office.

MAYFAIR HOTEL

OFFSET PRESSMAN on 17x22 and 22x34; must do good work; union or nonunion; give name, age and experience. Box F-370, P.-D.

OPERATIONS MANAGER

For large midwest common motor carrier; experience required, responsibilities heavy, salary attractive; good opportunity for advancement for proper man needed now. Send full resume to Box E-374, Post-Dispatch.

OPTOMETRIST for St. Louis or Kansas City, full time, excellent opportunity and future; high salary with fringe benefits. All replies confidential. Box F-267, Post-Dis.

PANOGRAPH OPERATORS

3-D T Deckel and 3-D Gorton for steel stamp and cavity cutting. 2nd shift in modern shop; apply in person.

CONTOUR CUTTING CORP.

4801 Tholozan

PENSIONER, hotel desk clerk; $100 month with room. 407 Lucas after 12 noon.

PENSIONER, handy man; $100 month with room. 407 Lucas after

PENSIONER, stoker experience, free apartment. Box C-261, P-D.

PHARMACIST

Assistant manager; excellent opportunity for future; good salary and company benefits.

GARENS

790 Highway 140, Florissant, Mo.

PHARMACIST

$675 Month and up; 48-hour week; paid vacation, hospitalization and insurance plan. Box F-12, Post-Dispatch.

PHARMACIST; part time; Tuesday and Thursday nights only; choice location; top pay. BOX F-21, POST-DISPATCH

PHARMACIST; registered; to manage drug store in rural Alton area; good hours; excellent salary. Box F-278, Post-Dispatch.

PHARMACIST, young; dependable; well recomended; top pay. Good hours. WY 3-9989.

PHARMACIST, for management; career in discounting; start immediately, top pay. HA 9-6068.

PHARMACIST; registered. Knight Drug, 4500 Olive, FO 1-5151.

PHOTOGRAPHER

CH 1-8436 — CALL AFTER 5

PHYSICIAN, M.D.; army exempt; will consider older man to associate with 2 established M.D.'s. St. Louis county, salary open. Box G-110, Post-Dispatch.

PRESSMAN; experienced on LPN Harris Chief 22 or 24 offset press. Excellent working conditions; position open immediately. Please apply by mail or in person only. Bryan Printing Co., 1802 S. Hanley.

PRINTING ESTIMATOR

Must be qualified in letterpress and offset operation; some experience in managing production necessary. All response strictly confidential. Include experience and qualifications in your letter.

Box G-81, Post-Dispatch

Punch Press Brake Operator

Must be experienced. Apply P.M. Steel Products Co., 1801 S. Hanley rd.

RADIO SERVICE MAN, 1 brand only; state age and salary expected. Box F-118, Post-Dis.

Resident Engineer Trainee

Young man wanted to learn methods engineering for a children's wear factory in association with a leading consultant engineering firm. Preferred requirements, age 22 to 28; education, at least two years of college. Please send resume of education, experience and personal history to Mr. Ed Waxman.

KAMP TOGS INC.

Clarksville, Mo.

REGISTERED PHARMACIST; in Missouri; assistant manager position open; good hours and salary; store located in St. Charles county. Box F-281, Post-Dispatch.

ROUTE SALESMAN

Applications accepted by south side dairy for route salesman; steady employment with pension and welfare benefits; average weekly wage $120; men between ages of 23-35, with a high school education preferred; delivery experience helpful, but not essential. Apply Bailey Farm Dairy, 4055 Kerkuk. PR 3-1100, hours Tues. 6 p. m. to 8 p. m., or Wed. 9 a. m. to 12 noon.

ROUTE SALESMAN

25-40, permanent position for neat, aggressive, married man with sales ability for established home service dairy route; weekly salary $109.90 plus commission and benefits. Box F-315, P.-D.

ROUTE SALESMAN, married only; home delivery; 4316 Gravois.

SALESMAN; experienced, permanent, also extra, to Christmas, general merchandise, shoes, outwear. Barney's Army Store, 815 N. Sixth.

SALESMAN

for men's pants department. Full time, good pay. Age 20 to 40. Want aggressive young man with previous retail experience.

WEIL, 801 WASHINGTON

SCORING machine operator or Stokes and Smith setup man; experienced. Box F-365, Post-Disp.

SALESMAN; major subdivision in Florissant; substantial salary; must be outstanding person; need immediately. Box B-224, Post-D.

SALES TRAINEE interested in opportunity with AAA1 paint and wallpaper company; good starting salary, excellent company benefits. Our employees know of this ad. Box F-241, Post-Dispatch.

SCREW MACHINE

Man for estimating, layout work on multiple spindle machines, knowledge of materials, speeds, feeds tooling, attachments. Give full account of experience, names of employers.

BOX E-384, POST-DISPATCH

SERVICE manager, experienced with General Motors cars and factory procedures. Apply in person to Londoff Chevrolet, Highway 66 and Old Florissant rd., Florissant, Mo.

SERVICE salesman; Chevrolet dealer. All replies confidential. Box F-54, Post-Dispatch.

Shoe Store Manager

Experienced in operating ladies fashion shoe store; good salary, employee's benefits; excellent opportunity with large company. Box F-60, Post-Dispatch.

SHOE pattern maker; experienced binder; top wages. Allstate Shoe Pattern Inc., BR 1-7485.

SILK SCREEN printing salesman; experience preferred, state salary requirements. Box E-329, P.-D.

TELEVISION service men, experienced; in person. Mers T. V., OL 2-0668.

TAILOR, all around, on men's coats. Greenspoon Co., 1232 Washington.

TIMEKEEPER; foundry experience; state age, education, qualifications and salary expected. Box F-309, Post-Dispatch.

TIME STUDY MAN

Recent college graduate preferred, for incentive installation and control in plastics industry. Write experience and salary requirement. Box E-314 Post-Dispatch.

TIRES—AUTOMOTIVE

Regional wholesaler has above average opportunity in sales-order department. Must be experienced, capable of assuming supervisory responsibility. Salary commensurate with ability. Box C-275, P.-D.

TOOL DESIGNERS

MECHANICAL DRAFTSMEN

6316 Maple, St. Louis 30, Mo.

PA 1-5213

TRAINEES

Multiple insurance company on a salary basis; college graduates, single, with draft obligations completed. Write or phone MARYLAND CASUALTY CO., 930 Pierce Bldg., St. Louis 2, Mo., MA 1-8600, Mr. Ingels.

TRUCK MECHANIC

Must be experienced; steady work, good pay. 717 S. Vandeventer.

TV TECHNICIANS; experienced; permanent; paid holidays and vacations. Mr. Douglas, PR 1-2000.

TRUCK DRIVERS who own overthe-road tractors wanted to lease on long-term basis, pull our trailers, midwest area; good working conditions. Southwest Freight Lines Inc., 4800 Bulwer.

TURRET LATHE and Hardings Chucker operators; No. 4 and 5 Warner Swasey turret lathes; top contract shop ability required on complex precision parts in nice town of 6000. Roderick Arms & Tool Corp., Monett, Mo.

TV SERVICE MEN—2

Must be experienced; transportation furnished; must be willing workers. 2255 S. Grand. MO 4-9590

USED car salesman; experience preferred. Hale Motor, 4040 Gravois.

VARITYPIST; experienced. Ace Office Supply, Inc., 6080 Maple.

Warehouseman-Trainee

Age 20 to 28; start as general warehouseman; opportunity for advancement; some college required; 5-day week; attractive company benefits. For appointment, call Mr. Mielke, WY 1-1320. MINNESOTA MINING AND MFG. CO. 10725 Baur bl., St. Louis 32, Mo.

WAITER

White, 21-40; tips and salary excellent. Charlton, 4301 S. Broadway.

WATCHMEN

Clean background; age 40-60; salary $62.50 per week. Box G-67, Post-Dispatch.

WOOL presser; experienced; Crave Coeur Cleaners, 10949 Olive Street rd., TR 2-9393.

WELDER

ELECTRIC ARC

Plate and tank welding. Write giving experience and job references.

Box E-155, Post-Dispatch

WOOL SPOTTER

Must be experienced in all phases of spotting; apply 4735 Delmar.

YOUNG MAN

Surgical, dental or optical supply experience; wonderful opportunity; company expanding; man to take complete charge of new office in St. Louis; state salary required and complete details of experience.

Box F-148, Post-Dispatch

YOUNG MAN

to handle warehouse, inventory control; mechanical background helpful to advance. Send brief resume. Box F-288, Post-Dispatch.

YOUNG man, colored; high school graduate; general work drive. 3401 N. Vandeventer. Apply 1 p.m.

YOUNG MEN

18-22, interested in making the restaurant business their career; must be neat in appearance, willing to accept responsibility, work all hours and Sundays and holidays and must have high school education; we offer excellent opportunities for advancement and many employe benefits. Apply in person 8 a.m. to 2 p.m.

FORUM CAFETERIA

307 N. SEVENTH

YOUNG MEN

South; for plant trainees; high school graduate; good at arithmetic; minimum 5 ft. 8, weight 160 lbs. Apply Midwest Consultants, Inc., 3500 DeKalb.

YOUNG MEN; married, to learn television repair trade; school time and salary paid; must have sales experience. Mr. Mauldin, PR 1-2000.

YOUNG MAN, variety or dime store experience, assistant manager, salary, excellent opportunity. GH 7-3747.

THE Prudential Insurance Co. has an interesting sales position open for an ambitious young married man; salary arranged. Send brief resume to Box F-416 Post-Dispatch. Replies confidential.

SALESMEN WANTED 83

EXECUTIVE SALESMAN

Recent promotions plus '61 expansion plans have been completed, creating an opportunity for outstanding young man (24-34), with college and previous successful sales background, in a local territory.

This is an association with an international company (listed on New York Stock Exchange) whose current salesmen (350) are earning in excess of $11,000 annually as a result of our universally accepted products being sold to business leaders.

We offer a career position with unlimited income opportunities, backed by a national advertising program assuring you of a constant source of interested prospects. Our policy requires that our future managers rise from the sales ranks.

This may be your opportunity.

For a confidential interview, MR. PAUL SHIELDS

REGIONAL SALES MANAGER

APECO

PR 1-5735

A LIFETIME OPPORTUNITY!

To sell a well-established line of surgical dressings in Missouri, Iowa, Kansas, Nebraska territory; state, county and municipal business included.

If you have sold to hospitals or if you have experience in the hospital and medical supplies field, don't miss this opportunity to be our exclusive representative for this area,

or

If you are mature person with a successful selling background or a young trainee who is intelligent, alert and conscientious, then this may very well be your opportunity too!

Commission basis; amount of drawing depends on current accounts and experience. Other noncompetitive lines allowed. Write to

Box J-69, Post-Dispatch

SALES OPPORTUNITY

Fast growing national company has sales opportunity for top salesmen who live in or around the following cities: St. Louis, Quincy, Springfield, Decatur, Champaign, Danville, Illinois or surrounding areas. Earnings unlimited for ambitious salesmen. Many exclusive and patented items. Products sold direct to any and all types of businesses. Repeat business. Protected territories. Group insurance. Write full business experience and personal resume for additional information to Box F-200 Post-Dispatch.

DO YOU WANT

1—More social activities.
2—A dignified and satisfying career.
3—With an old established multi-million-dollar organization.
4—The best available working contract.
5—Unlimited clients.
6—No canvassing.
7—Rapid promotional opportunities.
8—Finest pension plan.
9—No extensive traveling.
10—An immediate income of $150 to $200 per week with automatic increases.

If you are a married man between 30-60 years of age with sales potential, we can show you how. For personal interview phone:

PA 5-5611 PA 5-0640

BROWN & BIGELOW.

has opening in the

ADVERTISING FIELD

For

PROVEN SALESMEN

Capable of handling long established accounts and with ability to open new business. Must be between 25 and 35. Salesmen selected will attend SALES TRAINING SCHOOL and receive "ON-THE-JOB" training. Compensation in the form of commission, bonus, hospitalization and health and accident insurance.

For personal interview, contact

D. W. MILLIGAN

District Manager

3926 Lindell

OL 2-2310

AIR-CONDITIONING HEATING SALESMAN

General Motors, equal opportunity employer, is seeking a salesman to promote residential heating and air-conditioning units to franchised dealers in Eastern Missouri and Southern Illinois.

Air-conditioned car, salary, expenses plus extensive personal benefits offered.

Heating, air-conditioning sales experience and some college work desired but not mandatory; resident of St. Louis area.

Send resume to

E. E. DELMONICO

Delco Appliance Div., G.M.C.

7917 Colonal Dent Dr.

St. Louis 23, Mo.

WANTED IMMEDIATELY

5 men to set up and service dealers for an amazing plastic product; $600 month guaranteed draw against $1500 a month potential. For personal interview phone GA 1-2151, or call at office, 1933 Olive st., St. Louis, Mo.

ATTENTION PART TIME

Need 5 men to do electrical display work 3 evenings, half day Saturday. We will train you to do this work; must be 24 to 35, with car. This is not a door-to-door sales job. If you qualify, call Mr. Barton for personal interview. CH 1-2222.

ALUMINUM OR SHAKE SIDING AND SPECIALTY CLOSERS

Need 5. Have excellent deal in virgin territory with 5 or 7-year liberal financing. Relocate within 450 miles of St. Louis. Give telephone number. Box J-80, P.-D.

INSURANCE AGENT

Experience not necessary; must have car; very good earnings; apply Commonwealth Insurance Co., 4236 Lindell.

LEADS—LEADS—LEADS

We are loaded with qualified leads, if you can close. Apply all day Room 2, 6376 Clayton rd.

2 YOUNG MEN

who like horses; over 18; free to travel. Popular publisher needs boys for contact work in Missouri and Illinois. Work on horseback. Will train. Horses, saddles, expenses, etc., furnished. Contact Mr. Pragay, DeSoto Hotel, 10 to 5 p.m.

AUTOMOIBLE SALESMAN

Foreign and sports car experience preferred but not necessary. Excellent compensation plan. Write Box G-58, Post-Dispatch.

PART TIME

Men needed for evening work from 7 to 10 p.m.; white; 21 to 40; $2.25 per hour to start. This is not a door-to-door sales job. Call Mr. Barton, CH 1-2222.

UP TO $150 WEEKLY

Starting salary for 2 executive type salesmen to represent large Eastern Corporation; no travel; sales experience and ability desired, established resident, 27-45 years old, married, capable of talking with business and professional men; for interview appointment, call OL 2-5051 between 9-5.

ATTENTION!

MEN OVER 40

Permanent employment for neat and aggressive men who have had house-to-house sales experience; pleasant outside work opening new accounts for Jewel Tea Co.; guaranteed earnings while in training; transportation furnished. For interview call Mr. Griffith, MI 7-3743, 6-8 p.m.

5

INTERVIEWERS

$150 PER WEEK

Personal compensation division of Guarantee Trust is interested in training 5 good men. Those selected will interview and qualify small business men and farmers in either state of Missouri or Illinois for personal compensation.

Must be between ages 24 and 50. Have previous sales experiences and personal references. Apply in person 10 a.m.-2 p.m. or p.m., no other time, no phone calls. Room 204, 8129 Delmar.

SALESMAN

FULL TIME—PERMANENT

THE FAMOUS

WHITE CROSS PLAN

Our company continues to develop new money makers for our men. Now we have introduced to the public life insurance for people over 65 years to 80 years, non-medical. This is just one of many plans that we underwrite. I have many hundreds of leads on hand. If you are the man that I am looking for contact me at FL 1-0230, or in person at my office, 3469 Hampton. S. Kalina, District Manager.

SALESMAN

Major fuel oil company; 22-30; 2 years college, or equivalent; attractive retirement and benefits plan; St. Louis territory. Call MR. FREEMAN, FE 1-4773.

SALESMAN, white; prefer age 25 to 45, neat appearance, good personality and desire for above average income. If you are looking for a permanent connection in St. Louis area, call Mr. Robert, JE 5-4638 between 10 and 12 noon.

EXPERIENCED SALESMEN

BEST DEAL IN TOWN, MAKE US PROVE IT. WE FURNISH QUALIFIED APPOINTMENTS. COMPLETE TRAINING FOR MEN WHO CAN QUALIFY. ITEMS SOLD FOR NOTHING DOWN AND SMALL MONTHLY PAYMENTS. HIGH COMMISSIONS PAID DAILY QUALIFICATIONS NEAT APPEARANCE, CAR, AGGRESSIVE BONDABLE, FOR APPOINTMENT, CALL MR. PAT SHANNON, EV 5-8711.

SALESMEN

Expansion to other lines requires addition of 3 salesmen, $600 a month guaranteed draw against $1500 mo. potential. Must apply in person.

St. Louis Plastic & Paint Co.

4200 Arlington St. Louis, Mo.

Phone CO 1-4540

SALESMEN

Look at your future, then look at this ad—will you get paid year after year on this year and subsequent years efforts and production? Are you bondable? Can you be investigated? Can you learn to sell intangible service? Get paid while in training. Guarantee of $5200 the first year, plus earned commissions. Start building your future today. Must be presently employed. Call between the hours of 10 and 3, JE 3-2233. Ask for Ed Gerner or Al Zellweger.

SALESMEN

Wanted, 4 experienced appliance wholesale salesmen; opportunities unlimited in selling America's fastest moving line of commercial laundry and dry cleaning equipment; territories open in Missouri, Illinois and Kentucky. Write or call for appointment. Flynn Equipment Co., Inc., distributors of Norge commercial equipment, 3136 Wyoming. TO 5-0272.

Salesmen—Colored

Young, energetic; long hours, high pay; will train; chance for advancement; full or part time. EV 3-3826.

SELL new MUNTZ TV; unlimited earnings; qualified leads; also manager for new Kirkwood store; opportunity for advancement. Apply 4005 Chouteau.

AUTO SALESMEN

Salary and commission; demonstrator furnished; sales experience necessary. See Harold Cole.

CARSON PONTIAC

10230 Manchester, Kirkwood

Advertising Salesmen

Tell-A-Cabinets, radio and TV. $97.12-$169.34. Room 601, 705 Olive. CH 1-4654, CH 1-6656.

CABINETS experienced calling on construction trade. Highest commission. 4523 Shaw.

Call on wholesale outlets; recognized food product; car necessary; high commissions. FL 1-5606.

CANVASSERS

HOME IMPROVEMENTS

$100 per week plus commissions Bonded Contractors CO 1-6266

COLLECTORS; part-time; white; service monthly accounts; excellent earnings; eves. and Saturdays. Mr. Timmons, GA 1-4002.

COUPON AGENTS; home portraits, $x10. Give natural color; will train. GA 1-6052.

INSURANCE SALESMAN AND COLLECTOR

ESTABLISHED weekly life insurance debit; $90 to start; good opportunity for a willing worker to advance. JE 3-5506.

EXPERIENCED Canvassers to work for leading St. Louis manufacturer; top pay. Apply in person 10 a.m. till noon. 4636 Easton ave.

FOOD salesman; average $175 week. Apply 7219 Manchester av., Maplewood.

FREIGHT transportation salesman; nation-wide transportation company; motor sales experience preferred; salary open; opportunity for advancement; limited travel requirements. Write details, giving age, experience and salary requirements. Box G-247, Post-Dispatch.

FURNITURE Salesman; experienced only; 42 hour week; opportunity for advancement for manager with large chain. AD 3-0227. Mr. Fox for appointment.

204 E. Main, Belleville, Ill.

FREDMAN BROS.

GROUP man; experienced for St. Louis office. Contact Miss Gonsales, CH 1-8228.

HEARING AID

Experienced, to sell a top line of hearing aids; must be bondable. MA 1-7435.

I NEED an assistant to help on 1 route; $2.50 per hour. 8614 West Florissant (rear). Apply 8 A.M.-12 NOON ONLY

INTERNATIONAL VALLEY known corporation is expanding its local sales origination; man selected will receive thorough training plus a guaranteed salary of $350 a month during the five months training program; paid insurance, hospitalization, retirement, etc. If you are under 30 years of age and interested in your future on a long range basis, please call Mr. Carpenter, MA 1-3215.

MAN WITH CAR

COLORED—21 to 35

Who is tired of layoffs, strikes and payouts, one who is willing to follow instructions and can live on $100 a week while learning; must be able to start now. Apply 10:30 A.M. SHARP. Century Metalcraft Corp., 621 N. Kingshighway.

MEN

To represent Western Catholic Union; a fraternal insurance society selling accident, health and life insurance; qualified leads daily; no canvassing; commission plus renewals; unusual opportunity for men selected. For interview call or see Mr. S. F. Allen, 111 S. Meramec, Clayton 5, Mo. PA 6-0087.

MEN—WOMEN

Available to travel 50 weeks per year interviewing our customers in stores throughout the United States. Must be single and 23 years of age or over; guaranteed salary $100 week minimum plus commission. Do not apply if you expect to get home week-ends. Car either state of Missouri or Illinois for personal compensation.

Must be between ages 24 and 50. Have previous sales experiences and personal references. Apply in person 10 a.m.-2 p.m. or p.m., no other time, no phone calls. Room 204, 8129 Delmar.

MEN—PART - TIME

COLORED OR WHITE

Sell nylons, 3 pair 99c; ships $1; men's shirts, $2.98; must have steady job and want to earn $40 week in spare time.

GA 1-2393

MEN; to work on Watkins route; transportation furnished; average up to $1.87 per hour. 4738 Gravois

MEN; to sell Amway Survival Shelters; prefabricated steel and insulated; accepted Office of Civil Defense and Mobilization; FHA; will be on display St. Louis week of Oct. 16. WY 4-9912.

WANTED: 5 men to assist route manager on food route, $2.50 per hour. 4737 Natural Bridge, A.M.

MEN of women to sell FM radio time; full or part time; liberal commissions. Call MA 1-2500.

Men (3); white; help on Food Route; $2 hour. 7213 Manchester

NEED extra money? Part time. Call PL 2-9516, 6 p.m. to 7 p.m.

NEED EXTRA MONEY? We need extra men. Call FE 9-1414.

PART-TIME SALESMEN

Establish yourself in the growing business of selling all-steel nationally advertised nuclear fall-out shelters. Leads furnished. Excellent compensation plan. Call MI 7-5657 for appointment.

PART-TIME

Men needed for evening work in our rug cleaning department; no experience necessary; we train; $1.95 per hour. This is not door-to-door sales work. Call Mr. Barton, CH 1-2222.

PART TIME

5 p.m. to 9 p.m., 4 hours a day $150 PER MONTH SALARY

Only neat employed, 21 to 30, need apply, 5 p.m. Monday, Oct. 16. 8703 Antler at Brentwood

PART-TIME

Earn $30 commission daily; every motorist a prospect; 1 call closes. 4963 Page. FO 7-1171.

PART TIME MEN, evenings; exceptional earnings. Call in person Mon. through Fri., 2 to 4 p.m., or evenings, 7:30 to 9 p.m., 1215 Lemay Ferry rd.

PART TIME, 5:30 to 8:30 p.m., advertising work. $1.50 hour to start. Apply in person. 4636 Easton av., after 5:30 p.m.

PHARMACEUTICAL SALES TO PHYSICIANS

(Experienced Only)

Rapidly growing firm offers you a chance at exceptional income, security, and personal growth. Starting salary $175 weekly against 25% bonus on all shipments to exclusive northeast Missouri territory, now semi-developed. Normally out 2 nights per week. Your reply held confidential.

Phone on weekday, 10:00-3:00

MR. BUSH, CH 1-6870

REAL ESTATE; experienced, 60% commission. Mr. Hogenmiller, 5431 Chippewa.

DOERFLINGER PL 2-1140

REAL ESTATE

Part or full time; license examination classes now in session, sales training program; need car. Call Mr. Schlenk.

WEAVER R. E. VE 2-2231

REAL ESTATE

SALESMEN OR SALESWOMEN

Plenty of subdivisions, plenty of floor time, plenty of leads, top commissions. We train. Classes starting this week. For appointment call Mr. Gibbons.

Wm. W. Brown PA 6-0500

REAL ESTATE SCHOOL

Starts Oct. 23; men and women, learn to sell property; free training; get in on the ground floor of a growing southside company; 65% commission.

IMIG REALTY CO.

4067 S. Grand VE 2-4660

REAL ESTATE

Free class starting; no experience necessary; full or part time; pay you to investigate.

FL 1-2800

6001 Hamnton

REAL ESTATE TRAINEES

Men or Women; over 35; will train 6. Sell and list real estate. See Mr. Hogenmiller, 5431 Chippewa. Doerflinger, PL 2-1140.

REAL ESTATE men or women, age 30 or over; will train; it will pay you to investigate. PL 2-4407.

REAL estate sales people; we train. Ottinger, PL 2-1177.

SALESMANAGERS; all cities Mo., Ill., Ind., write Amway, P.O. Box 2241, St. Louis 9, Mo.

SALES TRAINEE; salary and bonus; have car and 1 year direct sales experience. Victor Adding Machine Co., MA 1-3830.

SCHOOL BUS SALESMAN

Experienced, guaranteed salary and expenses. Travel 5-day week. Box F-6, Post-Dispatch.

SURGICAL, dental or optical supply experience; wonderful opportunity; company expanding; man to take complete charge of new office in St. Louis. State salary required and complete detail of experience. Box F-18, Post-Dis.

Telephone Solicitors. Full or part time. Days and evenings. Earn a substantial income or supplement your present income with this pleasant work. Work from your own desk in our office. MA 1-6914.

TELEPHONE SOLICITORS

Call from our office to sell membership in our new supper club; $1.25 hour plus bonus. Work 5 to 8 hours day. Apply in person Mark Twain Hotel, 8th and Pine.

Title Realty Needs You

Will train; moving to larger quarters; get in on ground floor. Delmar-Bonhome; top commission. Nat Feldman, PA 7-3700.

USED CAR SALESMAN

To work at new car agency. Must be experienced. Terrific deal for right man. Call Maury Feinberg.

NOLTING OLDS

10105 MANCHESTER TO 5-5611

Wanted Due to Promotions In Our Chain

(2) ASSISTANT MANAGER TRAINEES

Age and salary open, paid vacations, fringe benefits; good opportunity for right man. Apply in person

1342 N. KINGSHIGHWAY

WHOLESALE, hardware, millwork and cabinets, experienced only, calling on construction trade. Highest commission. 4523 Shaw.

NEED 2 men, $1.60 hourly, to take service orders. Apply 6339 St. Louis ave., 10 to 12 daily.

HELP WANTED—Men, Women 84

CARETAKER; couple, white; part time; basement apartment; small salary. ST 1-8517.

CATERING MANAGER

Residential hotel; kitchen through reservations. PR 2-6665.

COUPLE

Resident Funeral Home Receptionist; retired couple preferred; evening hours. Box E-260, Post-Dispatch.

COUPLE, to clean halls and look after work in rooming house in exchange for furnished apartment and small salary; references. Box E-315, Post-Dispatch.

COUNTER and grill; part time, 4-7 p.m., 6 days. Budget Grill, 5 N Central, Clayton.

COUPLE Caretaker; white; 4-room basement apartment, plus $40 monthly. ST 1-8628.

HAIRDRESSERS

Interested in a complete change? If you are a competent stylist with one of St. Louis' newest and largest styling salons, all replies confidential. Send all information to BOX F-333, POST-DISPATCH

LAB TECHNICIAN

A. B. or M. A. Degree preferred; major chemistry or biological science research work; 5-day week; 1 month paid vacation. PA 7-4700, Station 217.

ORGANIST; regular and substitute. Christian Science Church. For application write Box C-350, Post-Dispatch.

PIANO Player, Sudler Hi-Lounge, 7147 Manchester, MI 8-9755.

SOLOIST; regular and substitute. Christian Science Church. For application write Box C-351, P.-D.

WANTED: Experienced or semi-able to layout and assemble 2-color, close register negative flats for lithography. Camera experience desirable but not necessary. Male preferred, will consider female. CREATIVE PRINTERS, 214 N. 4th, Quincy, Ill.

WOOL PRESSER; experienced on coats; steady. VI 3-6213.

Employment Agencies—Male 85

CHEMICAL ENGINEER; production management; $9600. Call Hawkinson, MA 1-1313, Snelling Agcy., 418 Olive.

CHEMIST; $7200; technical service. Call Hawkinson, MA 1-1313, Snelling Agcy., 418 Olive.

INDUSTRIAL SALES; 22-38, for excellent manufacturing firm; expenses; $6000.

LOEHR 509 Olive GA 1-1688

JR. ACCOUNTANT; 22-30; some accounting experience or education; high future earnings; $4600.

LOEHR 509 Olive GA 1-1688

SALESMAN, trainee; local area; $5400 to start. Call Norton, MA 1-1313, Snelling Agcy., 418 Olive.

SERVICE department; young high school graduate; must type 40 CPM; $250.

C&S, 915 Olive CE 1-7300

TIMEKEEPER, $275

18-22; will train; like figures. CLYDE NORRIS PERSONNEL, 318 N. 8th CH 1-9959

Empl. Agencies—Male-Female 86

EMPLOYERS FREE—FREE

THESE AND MANY MORE EXCLUSIVE FOR

WOMEN and GIRLS

Secretary, executive	$350
Secretary, legal	$300
Secretary, beginner	$300
Private secretary	$350
Accounting clerk	$290
Billing clerk	$255
Steno, 1-gal office	$260
Trainee, office	$260
Sales, retail	open
Inventory clerk	$275
Creative decorator	$275
Layout artist	$260
Typist, fast	$275
Light shorthand	$260
General office	$275
Assistant Bookkeeper	$350
Clerk, orders	$260
PBX typist	$300
Receptionist, adv.	$275
Receptionist, beginner	$250
Typist, fast	$260
N.R.R. bookkeeper	$285
Dictaphone secretary	$300
Comptometer, all 4	$275

MANY, MANY MORE JOBS

EXCLUSIVE FOR

MEN and BOYS

HIGH SCHOOL GRADUATES, SOME COLLEGE OR COLLEGE GRADUATES

WE REPRESENT 1000's OF TOP RATED COMPANIES

Clerk, typist	$250
Clerk, engineering aide	$280
Clerk, figures	$290
Clerk, stock	$290
Clerk, inventory	$290
Clerk, mail room	$260
Junior accountants	$550
Junior accountants	$400
Accounting clerks	$375
Bookkeeper, full charge	$350
Bank trainee	$275
Credit manager	$400
Credit, interviewer	$300
Credit and collections	$375
Chemist, degree	$450
Chemical, sale	$500
Draftsman, architect	$420
Draftsman, mechanical design	$450
Draftsman, beginner	$280
Engineers, E.E.	$500
Engineers, M.E.	$500
Engineers, Civil	$500
Engineers, I.E.	$550
IBM operator	$450
Programmer	$770
Laboratory Technicians	$370
Sales, all fields	open
Management	$400+
Administrative trainee	$400+

APP.Y NOW AT THE

EMPLOYER'S OFFICE

NEAREST YOU

Downtown	CH 1-8000
705 Olive	Rm. 510
7814A Forsyth	PA 6-2200
Southtown	Rm. 201
3615A S. Grand	PR 6-4144
	Rm. 203

FREE PARKING AT NORTHTOWN and KIRKWOOD

Northtown	JA 1-5734
42 S. Florissant Rd.	2nd Fl.
Kirkwood	YO 6-0120
102 W. Adams	Rm. 208

IN ST. LOUIS IT'S

PAT PARKER

FOR JOBS

SEE OUR NEAREST OFFICE

Jobs Available; White, Colored Office workers, sales person, cashiers, laundry, restaurant, hospital help, guards, chauffeurs, cooks, mechanics, body-dent men.

Midwest Employment 1360 Union

Employ. Agencies—Female 87

PROGRESSIVE PERSONNEL FREE

INTERVIEWER, credit	$300
BEGINNER, PBX trainee	$225
RECEPTIONIST, advertising	$325
RESERVATIONIST	$330
SKIP TRACER, credit	$300
FILE CLERKS	$250
BOOKKEEPER, thru T.B.	$350
FIGURE CLERKS	$275
CASHIER	$250
HAND post records	$275
ADMINISTRATIVE trainee	$300
PAYROLL clerk	$250
ANSWER phones; figures	$300
CLERK, typist; variety	$270
BILLER typist	$300
FIGUR

SALESWOMEN WANTED 89

Colored Women with Cars
UNUSUAL OPPORTUNITY
3 spare hours daily earn $30 to $64 per week. START NOW until Christmas. A NATURAL SALES ITEM FOR WOMEN, nationally advertised. Century Metalcraft Corp., 621 N. Kingshighway, 10:30 a.m. sharp.

2 YOUNG LADIES
who like horses; over 18; free to travel. Popular publisher needs girls for contact work in Missouri and Illinois. Work on horseback. Will train. Horses, saddles, expenses, etc., furnished. Contact Mr. Praggy, DeSoto Hotel, 10 to 5 p.m.

Earn $500 Now Till Xmas
Complete assortment of Christmas cards, 20 cards only 22c. No money needed. Unsold cards returnable.
GA 1-2395

Need $300 Before Christmas?
3 evenings or afternoons.
SH 1-9015 PA 5-5252

AMBITIOUS WOMAN to present BEAUTY COUNSELORS; established unique cosmetic service; no canvassing; opportunity to advance CO 1-5022

REAL ESTATE
Experience preferred. Top Ladue Realtor has room for 3 women in this challenging field. Come in, let's talk about it.
STIFEL Realtors
9218 CLAYTON RD., WY 1-2700

REAL ESTATE
Part or full time; license examination classes now in session, sales training program; need car. Call Mr. Schlenk.
WEAVER R. E. VE 2-2231

REAL ESTATE
Free class starting; no experience necessary; pay you to investigate. FL 1-2800 6001 Hampton

REAL estate; progressive company; full, part time; 2 modern offices; training program; leads furnished; over 1000 new homes and listings; assist. Lott-Hunt. EV 5-5650.

SALESLADY, cosmetics; no territory restrictions; up to 59% on personal sales and override. Box E-293, Post-Dispatch.

Telephone Solicitors. Full or part time. Days and evenings. Earn a substantial income or supplement your present income with this pleasant work. Work from your own desk in our office. Call MA 1-6914.

INTELLIGENT? GOOD TALKER? BEAUTY COUNSELORS
White or colored, for unique cosmetics demonstration plan; installment sales, no collection or delivery problem. Earn $3 per hour; leads and appointments furnished; will train. JE 1-6500.

TELEPHONE
Experienced white food plan telephone canvassers; top pay plus more commission with Bud Kern closing your leads. See me at Sub Zero Food Service, 7323A Manchester, Mon. thru Sat., 9 to 12.

TELEPHONE SOLICITORS
Call from our office to sell memberships in our new supper club; $1.25 hour plus bonus. Work 5 to 8 hours day. Apply in person Mark Twain Hotel, 8th and Pine.

TELEPHONE SOLICITORS; white; $40 week guaranteed draw against commission; downtown; no experience necessary. GA 1-4002.

2 WOMEN; TRAIN FOR SELLING REAL ESTATE; NEW OFFICE. TITLE REALTY, PA 7-3700

STANLEY Home Products; 2 ladies; white; car, $70. JA 1-0220.

PARTNERS WANTED 90

AAA Business needs capital; active or not. Box F-88, Post-Dis.

AGGRESSIVE SALESMAN; will invest $10,000 with services, in partnership or corporation; experience general insurance, manufacturing, wholesale. Give details. Box E-400, Post-Dispatch.

SHARE in new unique restaurant, first of its kind in St. Louis; national franchise program by 1964; minimum investment $2000. Box F-392, Post-Dispatch.

BUSINESS OPPORTUNITIES 94

DISTRIBUTOR FOR ITEM WITH UNIVERSAL APPEAL
A new item has been perfected, patented and TESTED that is so versatile every mother is an immediate prospect. Imagine being able to offer (at a competitive price) an item that is the newest, most exciting safety baby chair ever to be designed and converts instantly to a carriage, car seat, cradle, plus juvenile play set, and utility table. It is made of lightweight aluminum, portable, carries a lifetime guarantee.
You can be appointed as an exclusive distributor in your area by meeting certain requirements. You must furnish evidence of management ability and have sufficient capital to secure a minimum inventory. The company is well financed and has a national reputation of business stability. A program which furnished live leads and ample factory support has been instituted. Personal interviews will be arranged in your city at which time the entire program will be explained in detail. All replies will be kept confidential
Box J-51, Post-Dispatch

HIGHEST PROFITS
Come from a ground floor investment, as business consultants we know individuals and groups, who have special skills, ideas, training and experience, many of whom need additional capital for accelerated business programs.
BOX J-70, POST-DISPATCH

SELL OR TRADE
BY OWNER
3-year-old restaurant building with all modern equipment, living quarters, on beautiful Bull Shoals Lake in Lakeview, Arkansas. Will trade or sell for property in St. Louis vicinity. Call VE 2-8200.

FOR LEASE
IMPORTANT CORNER CLAYTON & BRENTWOOD BLVD.
Excellent for children's shop, travel agency, real estate broker, many other fine specialty shops.
Call PA 7-0700, Mr. Raben

AUTO BODY SHOP
One of St. Louis's oldest and best equipped; in family over 100 years; 7960 sq. ft. floor space; complete paint shop; price $5000.
ALLSTATE BUSINESS EX.
338 Av. H. Affton 25 PL 2-5700

BOWLING LANE, 16; beautiful; for lease; air-conditioned.
AUDREY REALTY PA 1-7107

BOTTLING PLANT franchises for nationally advertised sodas; with excellent consumer acceptance; ideal marketing area; reasonably priced for immediate cash sale. Box F-96, Post-Dispatch.

CERAMIC studio, at inventory; plus $1300 for kilns, shelving, show cases and other equipment; large student enrollment; choice location; major distributorship; heart condition forces sale; terms considered. 8003 St. Charles Rock rd., days, PE 9-6891 eves.

CLEANER; small investment; ideal for handicapped. FR 1-7260.

COCKTAIL LOUNGE
Luxurious type; good clientele; $100,000 year. Box F-97, P.-D.

COCKTAIL LOUNGE; ample parking; good business. Must sell due to partnership. Box F-300, Post-Dispatch.

CONCRETE Block Plant, doing a very good business in good location; owner forced to sell on account of other business.
CARLETON H. MILLER
ES 6-4030 Fireside 3-2151
High Ridge, Mo.

AVAILABLE
Coin laundry and dry cleaning drive-in location in
KIRKWOOD
Call Helpee Selfee Coin Laundries Inc., FO 1-1463.

COIN LAUNDRY OWNERS
ATTENTION
We will install coin operated dry cleaners in your present laundry. Can finance 90%; available now for immediate installation.
COIN CLEAN OF MO., Inc.
CA 7-5522

COIN LAUNDRY; 2926 Marcus; 24 Speed Queens, 8 dryers, automatic water softener, room for dry cleaning; cost $23,000; 2 years old; must sell; $7500; will net 20 to 25%. Call WY 3-3485.

CONFECTIONERY, $150,000 gross, very large net. Box F-366, Post-Dispatch.

DRIVERS
Men 21 to 50 years of age who own or can purchase a late-model 1½-ton truck to transport house trailers nation-wide. Must be physically fit and able to pass I.C.C. physical examination. Contact National Trailer Convoy, Inc., 3742 S. Lindbergh, phone Victor 3-6509, St. Louis, Mo.

CONFECTIONERY; established; cheap. 4200 N. Prairie.

CONFECTIONERY; small; see and make offer. GA 1-1816.

CONFECTIONERY; in business 14 years. Call MO 4-6617.

COUNTRY STORE
Established 25 years; retiring. Arthur Condict, Rt. 2, Essex, Mo.

BUSINESS OPPORTUNITIES 94

DRUG STORE; stock, fixtures; air conditioner; owner leaving town. 5994 Plymouth, PA 7-6000.

Coin-Operated Dry Cleaning Frigidaire
5 Loads Per Hour
Helpee Selfee Coin Laundries
5608 Delmar FO 1-1463

FOOD shop, nets $200 weekly, short hours. Mardis, VO 3-1950.

FOOD SHOP, good corner; 2 entrances; reasonable. EV 1-5133.

FOOD SHOP; good business; leaving city. PR 2-8742 after 6.

FOR LEASE; combination wholesale-retail bulk plant service station, U.S. Highway 54, near Bagnell Dam, Lake Ozark. Contact Texaco Inc., 4070 S. First, St. Louis 18, Mo. Phone PL 2-7600 for further information.

FRANCHISE; home delivery product; $2000 investment will bring you a guaranteed $10,000 yearly income, plus opportunity to make $18,000 yearly within 12 months. Box F-243, Post-Dispatch.

GARAGE, body shop, used cars; grosses approximately $100,000 per year; real estate, equipment, stock and cars, $38,950.
PARIDY ST 1-3020, MI 5-7632

GOING business; modern 9-lane bowling establishment; resurfaced in Aug.; AMF automatic pinsetters, snack bar, ec.; leagues organized and operating. This property must be sold due to the death of partner. Austin's Recreation, 105 N. Coal, Mexico, Mo.

GOING GARAGE BUSINESS, on busy highway; wrecker, welding shop. Cameron Arizona. Phone 9.

GROCERY; SELL or LEASE
Building only; approximately 40 miles from St. Louis; no chain competition; beautiful modern building with built-in coolers; established yearly volume about $400,000.
O'BRIEN REALTOR CO 1-2706

GROCERY, meat market in growing community; ideal location; ample parking. Bi-Rite Market, O'Fallon, Mo., Crestwood 2-3291.

GROCERY; 3 rooms, business, building, will finance. EV 1-8425

GROCERY; living quarters. Express 8-2854.

HARDWARE STORE located in fast growing section of Belleville; 5000 sq. ft. with full basement, plenty parking; $40,000 top quality inventory; exceptionally good paint department; good lease available; this store should gross $200,000. Box F-107, P.-D.

HOTEL; 2-story, with basement; fireproof structure; public dining rooms, 17 rental rooms with baths; completely furnished; ideal for rest home; near Jefferson City; will sacrifice for quick sale. Box O, Westphalia, Mo.

HOTEL; 43 rooms plus a 5- and 3-room unit; also tavern-restaurant (air-conditioned); priced for quick sale.
Bernard A. Gross R. E. GA 1-6294

LAUNDROMAT
Modern; good location; profitable. Call weekdays. UN 7-5075.

LAUNDRY; complete with shirt unit and flat ironer. West Olive Street rd. Good location. Good lease. Must sell. PA 1-2004, MI 5-2370.

MACHINE SHOP; well established, fully equipped; retiring owner will sell equipment and lease building or sell all. Box F-397, Post-Disp.

MEAT Market, large suburban shopping center looking for experienced butcher with personality to open and operate his own shop; will finance qualified person. WO 1-8363. Miss English.

MILL and INDUSTRIAL SUPPLY COMPANY, local, replies confidential. Box G-64, Post-Dispatch.

MOTEL, 2½ miles from city, Highway 66, all brick, excellent condition, well known; for particulars,
BRINE REALTY PR 1-4139

MOTEL - Restaurant; 7 units; Bypass 40. W. Ackerman, Troy, Illinois.

OWN your own beauty business, no investment required. Call MI 5-9327, 9-5 p.m.

PAPER ROUTE, A.M., south; 700-350; 6 days; $4500. Box F-59, Post-Dispatch.

PAPER ROUTE; retiring; 1600 daily, 1500 Sun. North St. Louis; JE 1-4395, JE 3-9536.

PAPER route, p.m., 800 daily, 850 Sun. HU 1-1552 after 5 p.m.

PRESCRIPTION PHARMACY
In Clayton Medical building, beautifully appointed, fully equipped, clean stock, priced below value. Box F-26, Post-Dispatch.

PROFITABLE BUSINESS from home; 40 pair breeder parakeets, have been in flight cage all summer, ready to nest; cages, nest boxes, feeders, etc. HA 8-8272.

RESTAURANT-CAFETERIA
Profitable and established business; sale due to illness; exceptional opportunity; details available to responsible buyer.
JOSEPH WALL
Main 1-1545

RESTAURANT; $600 plus per week; good equipment, good lease; selling account illness. PR 6-9291 or PR 1-8764.

RESTAURANT; 3.2 license; well established; illness. 1807 Washington.

RESTAURANT; 2712 Sutton, Maplewood shopping area; good steady business. MI 7-1917.

RESTAURANT, reasonable; colored; income $4000 month. FR 1-9692.

RESTAURANT; 3229 Park; doing good; leaving town. PR 6-8368

RESTAURANT; truck stop. GA 1-6028 eves. and weekend.

RESTAURANT, small, but good. 1721 N. Twenty-second.

SANDWICH SHOP; easy terms; $300 down. FR 1-8023 after 5.

SANDWICH shop, $2000 to $2500 weekly. Mardis. VO 3-1950

SELF-SERVICE laundry; make offer. Call YO 5-0381 after 6.

SERVICE STATION AND RESTAURANT
New building, just completed; enclosed lube room; restaurant equipment installed; living quarters; major products: on Illinois Hwy. 3, south of Chester, Ill. Will lease to responsible party. Call ST 1-2211 weekdays.

SERVICE STATION FOR LEASE
By major oil company; county and city locations available; financial assistance and paid training program for qualified applicants. For further information call Mr. C. J. Boggest, ST 1-1100; after 6 p.m., VI 3-7689.

SERVICE STATION FOR LEASE
Brand new; excellent location, Belleville, Ill.; major products. Good deal for right party. We will help finance. Geo. Ulses, ST 1-2211. Eves. WA 1-2712.

STANDARD STATION
Lindbergh & Spears, Kirkwood, Mo.; available now; $3000 stock investment necessary. Call D. J. Cole, PA 6-2525

PHILLIPS 66 SERVICE STATION
Small investment; 100% salable inventory; established business; perfect set-up for 1-man operation.
C. C. DILLON CO. TO 5-2200

SERVICE STATION, major, rare opportunity, pumping 18,000, will inventory immediately. Box F-303, Post-Dispatch.

SERVICE station, good location, ideal for mechanic; low inventory. Major Oil Co., Mr. Strinni, CE 1-7680, UN 7-3963.

SERVICE station for lease, good neighborhood location in U. City; Standard products, inventory only. 1163 Ferguson. HA 9-6644. Mr. Wacker.

SERVICE station for lease by owner; major brand gasoline; perfect setup for tune-up man; wonderful opportunity. High Ridge, Mo., Essex 6-4405.

SHOE Repair; large volume; open daily 7 to 6; Sunday open 1-5. 5003 Delmar.

STARDUST night club; 200 seating capacity, and Elliott's Cocktail Lounge, 821 Washington av.; established 21 years. For appointment, contact Mr. Mikes, GA 1-3477.

TAVERN, 6-room apartment; 1 owner 24 years; Shaw's Garden area. WO 2-6073 or FR 1-3149.

TAVERN; 3.2; 2652 Lafayette; may be inspected Saturday or Sunday, or UN 7-3494 weekdays after 5.

TAVERN, $750 weekly, $7500 plus stock. Mardis, VO 3-1950.

TAVERN, $725 weekly, extra nice; $7500. Mardis, VO 3-1950.

TAVERN, short order; full license, ideal couple. GA 1-8374.

TAVERN, profitable, nice; $3250; rooms. Mardis, VO 3-1950.

TAVERN, $500 weekly, $60 rent; $3250, terms. Mardis, VO 3-1950

TAVERN; illness; established 25 years. FO 1-9439, after 7.

TAVERN; 3.2, doing good business. EV 3-9202. CO 1-5832.

TAVERN, 3.2; 2 living rooms; $350. 2027 Chippewa. PR 6-3517.

TAVERN; stock; reasonable; rent $55 month. GA 1-8510 TO 5-1067

TRAILER COURT, 6325 Page; 7-room house; $500 month income; all utilities; choice location; only $27,000.

LIND ERGH
35 S. HIGHWAY 140 TE 7-9596

TRANSFER and storage; doing $80,000 yearly in good city in Oklahoma. Consider an offer. Kashfinder, Wichita, Kan.

TRUCK DRIVERS who own over-the-road tractors wanted to lease on long-term basis, pull our trailers midwest area; good working conditions. Southwest Freight Lines Inc., 4800 Bulwer.

VENDING route and machines. Mr. George, 751 St. Francis, phone UN 4-2000.

MODERN well situated service station available for lease. Training and financing available for qualified applicant. For details call daily, ST 1-2242, weekends, WY 1-1688.

APARTMENTS—Unfurnished 111

NORTH

• Carpeting and Draperies • Central Air Conditioning
• Built-in Oven & Range • Disposal & Refrigerator
From $105 • 5500 Lucas-Hunt Rd. • EV 2-0602 • Open 'til 9 pm

BUSINESS WANTED 95

BUSINESS SALES-REALTORS
LICENSED BROKERS, MO.-ILL. NEEDS LISTINGS EVERY TYPE; MOTELS MANUFACTURING FINANCING ARRANGED CONFIDENTIAL CONSULTATION
570 DeBALIVIERE FO 7-6688

ANY BUSINESS SOLD QUICK (St. Louis; to 150 miles out.) (Doumont-Schuessler PR 6-4400

ALL TYPES stock and fixtures; stores, office. FO 1-2320.

GROCERY, drug, hardware, etc.; stock or fixtures. PA 5-4155.

NEED AN EXPERT? To buy or sell a business call VE 2-1163. Lee Schermen Business Sales

TRAILER COURT wanted to buy. Box F-216 Post-Dispatch.

ROOMS WITH BOARD 96

NORTHWEST

YOUNG gentleman; nice home, good meals; near McDonnell and Emerson. UN 8-9966.

ROOM and board, with home atmosphere, CO 1-4380.

SOUTH

HARTFORD, 4201A; gentleman, nice room, good meals. MO 4-4790.

SOUTHWEST

NEAT, retiring couple, in our beautiful county ranch home; or 2 neat men; delicious meals and home privileges; references required. Box F-305, Post-Dispatch.

FLORA, 7350; young men, room with board, near busses. ST 1-8847.

BOARD and room for elderly lady, nice quiet location. PA 1-5692.

WEST

FREE private room and board in exchange for staying with children nights and light household duties; references. PA 7-2798.

WASHINGTON, 5151; men; good food. Private or share, parking, tv

WATERMAN, 5244; $55 and up; good meals; on car line. FO 1-9362, or FO 7-6816.

PRIVATE home; excellent meals; shower. PA 6-0741.

SUBURBAN

CLAYTON; employed lady or student; exchange room and board for baby-sitting. PA 6-1174.

CONGENIAL home, young man, private room, WO 1-0347 after 6 p.m.

ROOMS FOR RENT 97

WASHINGTON, 5093; maid service; near buses; $7 and up.

CENTRAL

3 ROOMS and bath with kitchen, steam heat; reasonable. 208 S. 6th

NORTH

ST. LOUIS, 3620; housekeeping and sleeping; busses at door.

UNIVERSITY, 3211; near Grand; sleeping; man; $10. JE 3-3897.

BACHELOR efficiency, bath, attractive; near E. Grand. CE 1-0272

NORTHWEST

ROOM, employed gentleman, private home. Natural Bridge and Jennings rd. EV 2-4556.

SLEEPING rooms, men only. EV 2-8458.

SOUTH

ARKANSAS, 2609; 1, 2 ladies share home, near busses. PR 1-7487

GENTLEMAN
PR 2-2494

CALIFORNIA, 1513; 2 nice rooms, private entrance; adults.

CALIFORNIA, 2528; 2 rooms; on busline.

FLAD, 3945; gentleman, large room, nice home; busses.

2737A Geyer—$14 Week
Furnished 2, utilities. CE 1-1334.

GEYER, 3024; clean housekeeping room, $8; no children.

FLAD, 3625; sleeping; man only; $7.50; near Grand.

GRAND-VICTOR, 1-room efficiency, $12. PR 1-9206.

HENRIETTA, 2938, 1 or 2 rooms, utilities furnished. PR 3-2367.

PARK, 1908; 3 connecting housekeeping; utilities, children.

RUSSELL, 2732; light housekeeping; adults. PR 6-8663.

VERMONT, 6xxx; sleeping, private, man, gas heat, $8; FL 1-6105.

GENTLEMAN; clean, private; breakfast optional. MO 4-9672.

2 CLEAN sleeping; living room, private bath, adults. PR 1-4377.

SOUTHWEST

GENTLEMAN; single or double; private home. MI 7-3681.

ROOM, private, men. Call after 6 or Sunday. FL 2-6686.

WEST

ASHLEY LODGE—5149 DELMAR For adults; community kitchen.

CATES, 5812; front sleeping; $7; free parking. PA 6-3488.

CHOUTEAU, 4565, housekeeping; lady employed. JE 5-1762.

CLARA - DELMAR; nice clean room, kitchen, near bus. FO 7-2016

CLEMENS, 5864; large front sleeping; busses. PA 5-8902.

DELMAR, 5321; MAID SERVICE; ELEVATOR; WARM; BUSSES; $10 UP.

DELMAR, 5354; bedroom, private bath; maid and elevator service; $50 month. FO 7-0978.

ENRIGHT, 5861; nice room, $7.00; washer, dryer; transportation. PA 7-7162.

FOREST PARK, 4428; sleeping. Bedroom, kitchen, man. FO 1-5462

FOREST PARK, 4567; sleeping; meals optional; men. FO 7-6148.

LINDELL, 4260; comfortable sleeping, gentleman-student, $7.

PERSHING, 5315; sleeping, use of kitchen; private entrance, phone.

PERSHING, 5349; large, clean, maid service, FO 1-9833.

WEST PINE, 4218; large 2-room housekeeping, private bath.

WEST PINE, 4387; modern, clean, quiet, large sleeping; 1 employed.

SLEEPING rooms, kitchen privileges; TV and phone; $9 and $10. FO 1-8779.

GENTLEMEN; sitting room, bedroom, bath; $17 week. FO 1-2083.

ROOM, kitchen privilege; lady or working couple. VO 3-3129.

YOUNG man, sleeping room; near Washington U.; bus. VO 3-5259.

COMFORTABLE front room, home conveniences. PA 7-7904.

SUBURBAN

BERKELEY; lovely room, private bath; references. JA 2-3406.

BROWN RD., 3408; sleeping, men, shower, parking, fan. HA 9-1594.

JENNINGS RD., 88xx; 1 or 2; twin beds; private bath; meals optional. UN 8-2520.

PAGE, 81xx; nice room, quiet, convenient location. HA 8-1624.

CONGENIAL home, young man, meals optional, WO 1-0347 after 6 p.m.

LARGE sleeping, kitchen privileges; private. WO 2-2269 eve.

ROOM; man; private home, University City; $9 week. PA 1-4813

ST. ANN; sleeping, next to bath, employed gentleman. PE 9-1794.

SLEEPING rooms for gentlemen, near McDonnell. JA 2-0900.

ROOMS FOR RENT—COLORED 98

WALDORF PLAZA
4011 Delmar; furnished, private efficiency apartment, $70; fireproof building; employed adults only. See manager.
JE 5-3887 LIPTON RLTY. (*)

BAYARD, 793; 2-room furnished apartment; adults. EV 2-7894. (*)

BURD, 1969; 2 rooms unfurnished, utilities; $14 week; $52 month. (*)

CABANNE, 5670; bedroom-kitchen combination furnished, utilities paid; adults. To see, VO 3-7161. (*)

CABANNE, 5216; modern 2-room apartment, good heat; adults. (*)

CLARA, 1201A; 2 rooms; furnished; private bath. PA 5-5403. (*)

DAYTON, 2710; one furnished room. FR 1-3829. (*)

DELMAR, 4169; furnished kitchenette apartment. JE 1-0763. (*)

ENRIGHT, 4216; sleeping, reasonable; conveniences. JE 3-4830. (*)

EUCLID, 911 N.; neatly furnished apartment. EV 3-9556, EV 5-3557 (*)

EVANS, 3936A; furnished rooms, cooking privileges. JE 5-7099. (*)

GOODFELLOW, 1292; 2 rooms, bath furnished; adults. UN 7-2186. (*)

KENNERLY, 4028A; furnished kitchenette; adults. JE 3-1914. (*)

LEDUC, 4820; room, cooking; 1 or 2. FO 7-8025. (*)

LOTUS, 5223; room, furnished or unfurnished. EV 3-7462. (*)

3201 LUCAS
Second floor; large room; new gas pipe. JOST, CH 1-8085, or see Mr. Dawson on premises. (*)

NEWSTEAD, 2904 N.; nicely furnished rooms, OL 2-3972. (*)

RAYMOND, 5100; sleeping room; kitchen privileges; no children. FO 1-8174. (*)

RIDGE, 5052; beautiful 3 rooms, bath, couple. PA 5-7335. (*)

ST. LOUIS AV., 4855; housekeeping room; $10 week. (*)

TEMPLE PL., 1238; single; double; living room. EV 2-4118. (*)

TEMPLE, 1385; kitchenette apartment; adults only. (*)

WASHINGTON, 4053, and 5875 Cates; 1-room kitchenette; man or couple; utilities furnished. JE 5-6882 eves. PA 1-4837. (*)

WASHINGTON, 4715A; kitchenette; adults. Call FO 1-7212. (*)

WEST BELLE PL., 4322; newly furnished kitchenette with utilities, adults. JE 3-4230 (*)

WESTMINSTER, 39xx; 2 rooms; private kitchen, bath; furnished; utilities; adults; $16. WY 3-6296. (*)

WESTMINSTER, 4387; large room; kitchen privileges. FR 1-0893. (*)

WESTMINSTER, 4208; 3 rooms, $17; 2, $12; furnished. FR 1-8424. (*)

WESTMINSTER, 4128; furnished rooms, use kitchen. JE 3-8928 (*)

2-ROOM furnished or unfurnished apartment; married couple or single person; reliable. OL 2-7122. (*)

BEAUTIFUL unfurnished room; all utilities furnished; use of kitchen if desired. JE 1-9568. (*)

KITCHENETTE apartment, 2nd floor; references; also single room, 1st floor. FO 1-0282.

FURNISHED 2-room apartment; quiet; employed adults. FO 7-8891. (*)

2-ROOM apartment, furnished; single man; $13.50. FO 7-3850. (*)

FURNISHED kitchenette; employed married couple. JE 5-7907. (*)

2-ROOMS furnished or unfurnished; utilities paid. FO 7-7992. (*)

2-ROOM furnished apartment; employed couple or man. FO 1-3326, FO 7-2064. (*)

FURNISHED ROOM, use kitchen; gas heat; near bus. JE 5-7089.

FURNISHED room, home privileges; gentleman. EV 2-0879. (*)

SLEEPING ROOM; 1 man. FO 7-8738. (*)

SMALL furnished kitchenette, 1 adult, gas heat. EV 2-1435. (*)

STUDENTS or professional people. PA 1-4629. (*)

FRONT ROOM, employed lady; references. FO 1-1708. (*)

FURNISHED kitchenette for married couple. JE 5-7907. (*)

4 ROOMS, unfurnished; bath; gas heat. OL 2-3847. (*)

2-ROOM apartment; unfurnished; utilities. FO 1-7663. (*)

RARE, clean, comfort kitchenette; private bath, $65. FO 1-1314. (*)

MEN or pensioner; 1 furnished, 2 unfurnished 2nd. FO 7-7349.

CHILD CARE 100

WILL CARE FOR CHILDREN in my home, by week. TH 5-3523.

1 OR 2 CHILDREN, any age, day or week. EV 2-9121.

CONVALESCENT HOMES 101

AGED and invalids, senile, bed patients; 24-hour registered nurses care; good food; kind treatment; visiting physician; vacancies; retarded children. CA 7-5116.

Roommates and Apt. Shared 104

FORSYTH, 76xx; 2 girls share with 2 girls; 2 twin bedrooms, living room, kitchen, bath, washer, dryer, $45. VO 3-3397, PA 1-0183.

FORSYTH, 76xx; 2 men share with 1 man; 2 twin bedrooms, living room, kitchen, bath; $55. VO 3-3397, PA 1-0183.

7256 NATURAL BRIDGE
1-room efficiency, for bachelors only; all utilities; $65.
SLATTERY, INC. EV 3-7444

ROSEBURY, 62xx; 2 girls share with 2 girls, 2 twin bedrooms, living room, kitchen, bath, $45. PA 1-5123. HA 8-1520.

CAREER GIRL, will share lovely apartment, 1 or 2 girls; own room. busses. EV 5-8112, HA 9-1209.

GIRL, employed, share apartment with girl in Berkeley; good transportation. JA 1-7485.

LADY employed, share lady's apartment; own bedroom; every convenience; references exchanged. 2925 Gasconade, 2nd floor west.

LADY, share with 2 ladies; separate bedrooms. PR 2-5334.

LADY will share 5 rooms with lady; $35 month. PA 1-1148.

MAN; share new apartment with man. D.D.S. age 29, Clayton. Day EV 2-7200; Eve. VO 3-1231

MAN, white; stay; good home in Affton, with elderly gentleman. Box E-376, Post-Dispatch.

MAN; to share young man's modern apartment. VE 2-3604.

SHARE lovely home, owner travels; prefer couple. MI 5-7682.

UNION, 727; 2 girls share with 2 girls; 2 twin bedrooms, living room, kitchen, sun porch, tile bath, 5 large closets, washer, drier; near hospital center, colleges; convenient; busses.

WOMAN will share south county home with employed young lady. References. ME 1-3345.

WOMAN wants elderly lady, 50-65 to share home. JA 1-4509.

GIRL; share 5 rooms with girl; $42 month. MI 5-1356.

HOTELS 110

CLARIDGE HOTEL
1800 LOCUST
All transportation; newly decorated rooms; free TV in lobby.
Weekly Rates from $17.50
CE 1-7900

RANELAGH-WILMAR
Attractive hotel rooms; bath, dressing room, refrigerator, maid, linen service, $80 monthly; also small apartment; daily, weekly, monthly rates. VO 3-1550.

LINDELL PLAZA HOTEL, 4300 Lindell; 1- and 2-room efficiencies; also large outside sleeping rooms; $15 week up; hotel service. Free parking, television; like home.

WESTMORELAND HOTEL, 4496 Maryland, JE 1-2150; newly decorated; maid service; free TV; elevator; delicious food; American or European plan; reasonable rates.

LINCOLN HOTEL, 2228 OLIVE; $7 weekly; bath, $10; free TV; hotel service. CH 1-5511.

ST. FRANCIS HOTEL, 604 CHESTNUT; weekly $9 up; hotel service; free TV. CH 1-6616.

AIRPORT Motel rooms, winter rates, maid service. TH 1-9424.

HOTEL GIBSON, 5883 Enright; sleeping room, $11 weekly.

KINGSLAND HOTEL; 6668 Delmar; $11.50 weekly up; at bus.

BON-DEL Hotel, Delmar at 9th; efficiencies; low rate; free parking.

APARTMENTS—Unfurnished 111

CENTRAL

NICE EFFICIENCY—$57.50
4001 Washington; modern elevator building; heat, gas, electric furnished. PA 1-1225, FR 1-1236.

LACLEDE, 4326; 5 nice rooms; gas heat and janitor service; adults, $65. Call Mr. Chase, MA 1-3040.

NORTH

PALM, 3750; 4 rooms, $70, 1st floor, heat, janitor; decorated; adults; open. FR 1-4555.

1451 Veronica; spacious 5-room apartment, separate dining room, large bedrooms, 8 large closets. Direct transportation downtown. Close to shopping center, janitor service, garage, $150.
Olga S. Van Deusen, Inc.
EV 8-1345 EV 1-3641

APARTMENT, 2 rooms, heat, light, gas and water furnished; private bath. EV 3-6355.

NORTHWEST

EXCITING NEW
TOWN & COUNTRY MANOR
"Williamsburg Colonial Design"
9300 NATURAL BRIDGE
$105-$115 MONTH
Display Apartment Open Daily
— TWO BEDROOMS
— AIR-CONDITIONED
— SWIMMING POOL, CABANA
— PLAYGROUND-TENNIS
— COMPLETE KITCHEN
— 20 LANDSCAPED ACRES
¼ block to Public Service Bus; 1 block to new shopping center; close to schools, churches and Highway 70.
Furnished Units Available
MANAGER ON PREMISES
AMERICAN APARTMENT ASSN.
VO 3-3400 WY 1-0059 FL 1-3999

2 BEDROOMS—$90
New air-conditioned apartments; some with patio or family room; near Highway 70. JA 4-1648.

APARTMENTS—Unfurnished 111

WEST

The Perfect Address . . .
• 1, 2 and 3 Bedrooms
• Swimming pool
• Schools and nursery
• Shopping and bus service
• Furnished or unfurnished
• Tennis courts
• Club Room
Prestige Plus Convenience
COUNTRY CLUB LIVING
MODEL APARTMENT OPEN
Weekdays 8:30 a.m. to 7 p.m.
Wednesdays to 9 p.m.
Sat., Sun., Holidays
11 a.m. to 7 p.m.
Canterbury Gardens
WY 1-5648

NORTHWEST

VILLAGE SQUARE
Ranchette Apartments
1-BEDROOM, $90
2 BEDROOMS, $105 UP
Furnished apartments available: optional air-conditioned; 3 Olympic swimming pools; all first-floor units; full basement with every unit; Village Square shopping center; completely furnished kitchens; completely maintained. North on 66 to Highway 140, ¼ mile on 140 to sign. Display apartment OPEN DAILY 'TIL 8.
HARDESTY-JOHNSON
REALTY CO. TE 7-3843

GRANDVIEW GARDENS
NEW APARTMENTS
1-2 BEDROOMS FROM $78
WATERFORD DR. AND HIGHWAY 66 IN FLORISSANT
TE 7-3800
OPEN TUES. and THURS. EVE. 6:30 'TIL DARK, SUN. 2-4

KINGSHIGHWAY, 4004A N.; 4 rooms; adults; $65. PA 7-0774.

MIDDLEAGED couple. 4-room efficiency duplex, garage, $90. Box C-273, Post-Dispatch.

SOUTH

New 1-Bedroom Apartment
4100 S. BROADWAY
(at Gasconade)
$85 MONTH
Ample off-street parking, bus at door; disposals, air conditioners. Display apartment open, large rooms, plenty of closets. See Manager for particulars, FL 1-5584, WO 2-9104.

NEW—OPEN
LIKE HAVING A HOME OF YOUR OWN
4844 S. Broadway; 1- or 2-bedroom apartments; separate basement; sound proof walls; central air-conditioning; on downtown bus line. HU 1-2554.

RELIANCE
Marmaduke Apartments
2710 S. GRAND — PR 2-3178
Lovely bedroom apartments available. Utilities, stove, refrigerator furnished; elevator service. Daily 8 a. m. to 5 p. m. Sunday 10 a. m. to 4:30 p. m.

ACROSS BEVO MILL
4729-35 Morganford; bedroom; heat; janitor; $67.50. PA 5-5169.

ARSENAL, 3502; 3 rooms, bath, heat and hot water.

BERTHOLD, 4998; 1st floor; 3 large rooms with bath, gas heat; $62.50 month. Call PA 1-8686.

BOTANICAL, 4256; apartment 1st flr., 4-room efficiency; heat and hot water, $69. TW 2-0428.

BROADWAY, 3756A S.; 4 rooms, bath, automatic heat, completely redecorated.

CALIFORNIA, 4016; 3 rooms, bath, $55. WY 1-2646.

CHARITON, 2817; 3 rooms; ideal for couple. PA 1-4489.

1821 S. COMPTON
First floor, 4 large rooms, gas heat and electric furnished; bus at front door. PA 6-5311, VO 3-4565

EICHELBERGER, 3866; new beautiful 1-bedroom apartment; washer, dryer, disposal, parking; stove, refrigerator optional. See manager. FL 2-3697, JE 5-5557

EICHELBERGER, 3822; new 4-family ranchette, 2 bedroom unit, $80-$85. See manager, VE 2-2511

ELLENWOOD, 4221; 3 rooms, heat, hot water, janitor, decorated, adults, Busses. PA 5-1167.

FOLSOM, 3624; 3 rooms, $16-$17.50; bath; utilities. WY 1-2646

GRAND, 2612 S.; 4 rooms, hall-room, 1st floor; busses.

GRAVOIS 4555; 1 bedroom, living room, kitchen, dinette. PR 2-8882.

GUSTINE, 3281; 302; 2 rooms efficiency, bath, stove, refrigerator, heat. $70. PA 1-4046.

GUSTINE, 3281; 302; 2 rooms efficiency; bath, stove, refrigerator, heat; $70. PA 1-4046.

ILLINOIS, 3666; new 3 rooms; $75; adults. MO 4-0231.

JEFFERSON, 3009 S.; 4 rooms, bath; utilities furnished; $60 mo.

JUNIATA, 4322A; newly decorated; 3 rooms; bath. FL 1-8250.

KINGSHIGHWAY, 2622 S.; 4 rooms, tile bath, heat, hot water. $85. FR 1-2943.

KLEMM, 2306; 6 rooms; heat; decorated; open. Will furnish. PR 1-1669, MI 5-1550.

LAFAYETTE, 4175; 5 rooms up, $65, decorated. VE 2-3040.

LIVINGSTON, 5908; 1st floor 4 rooms; heat; $80. FL 2-2562.

MAGNOLIA, 4145; new 3-room apartment; stove, refrigerator, heat, hot water and cooking gas furnished; refined adults; open.

MAGNOLIA, 3945; 6 rooms, heat, hot water; adults. HE 2-1663.

MAURY, 2051; 4 efficiency, heat; adults, $82.50. MO 4-8445.

MERAMEC, 4166; between Gravois-Chippewa; new 3-room; air-conditioned; $75. TW 2-8355.

MERAMEC, 3761A; 3 modern, stove, refrigerator; $60. FL 3-2833

MICHIGAN, 3225A; 3 modern; gas heat; clean. $60. FL 3-2833.

MORGANFORD, 4550; 5 rooms, decorated; adults. VE 2-2506.

NEBRASKA, 4853; 3 rooms; ideal for couple. PA 1-4489.

3525 OSAGE-AT-GRAND
3rd floor west, 4-room efficiency, stove, refrigerator, heat, hot water and cooking gas; $70. Open.
VO 3-3400 WY 1-0059

PENNSYLVANIA, 4006; 3 large rooms, automatic hot water, gas heat, $67.50; PL 2-7751.

SHAW, 3803; 6 rooms, gas heat; 3 bus lines. PR 3-6328.

THIRTY-NINTH, 2365 S.; new ranchette, 1-bedroom apartment, tile kitchen, bath, large closets, refrigerator, stove, disposal; available Oct. 15. PR 2-3843.

3547 UTAH-AT-GRAND
1st floor, east, 4 large rooms, in very desirable area, heat, hot water, will decorate throughout; adults; $85. Open.
VO 3-3400 WY 1-0059

UTAH, 3905; 5 rooms, heat, janitor; $95. PA 1-4046, PA 5-6666.

UTAH, 1959A; 3 rooms, heat, utilities, decorated. MA 1-9575.

VICTOR, 2030; 4 rooms, toilet, bath; $55 month. MO 4-4755.

NEW 1-bedroom ranchette apartment. Open after 5:30 p.m. MI 7-0535, WO 2-9162.

4 UNFURNISHED rooms and bath. MO 4-9589.

5 ROOMS, heat furnished, 2nd fl., $75 month. PR 6-0392, 8 to 5.

SOUTHWEST

ONLY 3 LEFT
LOREN APARTMENTS
NEW ELEVATOR BUILDING
Open daily 10 a.m. to 5 p.m.
7055 Hampton; beautiful 1-bedroom apartments; sound-proof, fire-proof; air-conditioning and heat furnished; tile baths and kitchens; garbage disposal; immediate occupancy; rents $135; adults only; no pets.
PL 2-5411
LOREN W. SCHUEPFER

New, Modern Apartments
GRAVOIS GARDENS
—Built-in Range and Oven
—Disposal and Refrigerator
—Venetian Blinds
—Air-Conditioned
—Gas Heat, Ample Closets
—New Swimming Pool Ready Next Summer, Playground.
1-Bedroom $95; 2-Bedroom $115
—Display Apartments Open Daily
3 blocks south of Gravois, 2 blocks west of Mackenzie on Pauline.
KAISER RLTY. WY 4-7392
1100 Indian Circle Dr. St. Louis 32

Elegant, Yes! Expensive, No!
SEE HAMPTON GARDENS
Model Apartment, 3264 Sulphur. Open Tues., Wed., Fri., 6-8; Sat., 12-3; Sun., 1-4; heat included. Office open daily 8:30 to 4:30. Immediate occupancy.
HAMPTON GARDENS
5939 Suson pl. VE 2-1562

SOUTHWEST

"PARK VIEW"
1 and 2 bedrooms, from $90.
7020 TO 7077 NOTTINGHAM
Stove, refrigerator, disposal, locker, ample closets, off street parking. Giraldin Bros., CH 1-4314
RESIDENT MGR. MI 7-5492

OPEN FOR INSPECTION
4265-71 SHENANDOAH (corner Tower Grove); brand-new 1-bedroom, air-conditioned apartment; range, refrigerator, disposal, locker, garage optional. See apartment 208 and 211 at $100 per month. Janitor will show during day, after 5:30 see manager, apartment 210, or call FL 3-1111.

Just Completed—Brand New
RUSSELL GARDEN APTS.
3217-19 RUSSELL
One Bedroom—Adults Only
Refrigerator—Gas Range
Air Conditioned—Disposal
Gas Heat—Basement Lockers
Swimming pool, washer and dryer
WEEKDAYS, 4:30-9:30
Sat. and Sun. 12-8 PR 3-5018

5 EXCEPTIONALLY LARGE ROOMS NEW TYPE; $109
6928 CHIPPEWA; beautifully decorated; OPEN; parking in rear.
GLICK R.E. CO. MA 1-4182

NEW MODERN APARTMENTS
4375-77 Chippewa; 1 bedroom, $85; 2 bedrooms, $115; range, refrigerator, air conditioner. Call manager, MO 4-2980.
HORN REALTORS PL 2-0948

NEW APARTMENTS
Central air-conditioning; large 1-bedroom units; downtown bus at door. 5300-04 Macklind. FL 1-5584.

MONTEREY APARTMENTS
7100 Weil—Open Daily
1 and 2 Bedrooms, $95-$115
Large rooms, 5 closets, laundry facilities, private parking lot.
ST 1- 9354 HU 1-7745

ON BEAUTIFUL WINONA AV.
5050 Winona; 5 large beautiful rooms, automatic heat, hot water, $100. WY 1-2646.

ARSENAL, 6617; 4-room efficiency, decorated, convenient, available, adults concession. WO 1-1087

BERGER, 3922; duplex, 2 bedrooms, tile kitchen, bath, gas heat, storm sash, own basement, nice yard. MI 5-2145 after 5.

CHIPPEWA, 6911; 2 bedrooms, janitor. ST 1-6078; VI 3-0422.

DEVONSHIRE, 5809A; 5-room efficiency; ideal; $100. HU 1-8138.

JAMIESON, 3901; 3-room efficiency; stove, refrigerator, air-conditioning furnished; $90.

JAMIESON, 4920 (3C); beautiful modern 1-bedroom, electric ice box, stove, disposal. CA 7-5238.

KINGSHIGHWAY, 1048 S.; 2 rooms, tile kitchen and bath, stove, refrigerator, utilities included, $17 week. VE 2-2800, PR 2-8445.

LAWN, 3359; 3 rooms, bath, stove, refrigerator, air conditioner. MO 4-0803 eves. Open Sun. 1-5.

LAWN, 3317A; 4-room efficiency; modern; $80. VE 2-3508.

LINDENWOOD, 6814, at Jamieson; 2 bedrooms; $110. HU 1-4045

LOUGHBOROUGH, 6216; 2-bedroom apartment; adults; newly decorated; janitor service. PL 2-8910.

SUNSHINE, 6248; 1-bedroom, utilities furnished, $95. PL 2-1533.

SUNSHINE, 5832a—5 rooms, gas heat, garbage disposal, $110. HU 1-2327 before 5 p.m. OPEN.

WATSON, 3720; Apt. B; efficiency, air conditioner, $80. FL 2-0398.

DUPLEX, 6620 Wise; 2 bedrooms, range, garage, $90. TI 6-0676.

LOVELY 4 rooms, heat, stove, refrigerator, $105. FL 3-3916.

4 ROOMS, Hampton Village area; adults. FL 3-5250.

WEST

A PRESTIGE LOCATION
BEL AIRE APARTMENTS
IN SUBURBAN U. CITY
(½-block south of 8300 Delmar)
— LUXURIOUS 2-BEDROOM
— AIR-CONDITIONED
— ELEVATOR FROM GARAGE
— FULLY EQUIPPED KITCHEN
— SWIMMING POOL
— FINE SCHOOL 1 BLOCK
— FIREPROOF BUILDING TO PROTECT YOU FROM TODAY'S HAZARDS
Beautifully landscaped grounds. Minutes from shopping centers, churches and schools.
OPEN DAILY
MANAGER ON PREMISES
8320 DELCREST DRIVE
AMERICAN APARTMENT ASSN.
VO 3-3400 WY 1-0059 FL 1-3999

Before You Rent
SEE
THE MONTCLAIR
18 S. KINGSHIGHWAY
OR
THE FRONTENAC
40 N. KINGSHIGHWAY
EFFICIENCIES from $112; 1-bedroom apartment from $135; 2 bedrooms, 1½ or 2 baths from $267, including utilities; can be furnished at additional cost; famous restaurant in each building; garage and maid service available; many other desirable features.
IDEALLY LOCATED IN THE HEART OF THE CENTRAL WEST-END RESIDENTIAL DISTRICT, FACING BEAUTIFUL FOREST PARK.
For Information Call
Mrs. Kathryn Hewitt
FO 1-0540 or FO 7-8225

FINEST IN LUXURY LIVING
THE EDEN ROCK
9470-90 Olive Street Rd.
In Ladue School District
FROM $125
—1, 2, OR 3 BEDROOMS
—2 BATHS
—CENTRAL AIR-CONDITION
—SWIMMING POOL—PATIO
—PLAYGROUND
—COMPLETE G.E. KITCHEN
—BASEMENT WITH LOCKERS
—LAUNDRY FACILITIES
One block from shopping center, near schools and churches.
OPEN DAILY
MANAGER ON PREMISES
AMERICAN APARTMENT ASSN.
VO 3-3400 WY 1-0059 FL 1-3999

TOWER HILL MANOR
9501 OLIVE ST. RD.
Picture this for apartment living —your own private rathskeller, your own private basement, private patio, no common halls; in short, your own private home consisting of two bedrooms and den. Luxurious and modern throughout; swimming pool also.
OPEN: 12-8 p. m. daily
12-5 p. m. Sat. and Sun.
WY 4-7437 PA 5-4686

ATHERTON
OPEN
De Luxe 1-Bedroom Apartments—$105-$115
Now Ready for Occupancy
AIR CONDITIONED
West of North and South roads, just South at 8400 Page bl.
ROOS-ESSLINGER
PA 7-7676 HA 9-3958

WINSTON CHURCHILL APTS.
5475 CABANNE; efficiency, $75 up; bedroom units, $110 up (includes gas and electricity); large beautifully maintained elevator building, spacious lobby and patio; elevator attendants; garage and service; convenient tea room on premises. Call manager, Mrs. Emma H. Fletcher, FO 7-9333.

FLORIDA STYLE
Apartments; 1 and 2 bedrooms, furnished and unfurnished; stove, refrigeration, garbage disposal, swimming pool, playgrounds on Kalen dr.; private street; 2 parking spaces each apartment; schools, churches, busses, new shopping center close by; $85 up. Manager available to show. HA 9-1011, HA 9-2369. PA 1-3862. Woodson Park Apartments, 2100 Woodson rd.

Ambassador Apartments
5340 DELMAR BL.
Outstanding values in modern high rise buildings; efficiencies, $85-$95; 1-bedroom, $105-$115; appliances and utilities included. Roof-top pool next spring. FO 1-1969.

APARTMENTS—Unfurnished 111

WEST

"You'll" be . . .
Carefree and Chore-Free
LIVE IN REAL COMFORT IN
AUDUBON PARK
Our Full-Time Maintenance CREWS Paint, Plaster, Repair or Redo Anything Requiring Attention.
• Express Bus • Old Shade Trees
• Laundromats • 2 Shopping Centers
• Grade Schools • Nursery Schools
• 25 Playgrounds
• Air Conditioning Available
1, 2, 3 BEDROOMS, NEWLY DECORATED
FURNISHED and UNFURNISHED
FROM $75.75
2 Minutes to Clayton
10 Minutes to Downtown

. . . at the Crossroads of the County
1 Minute To Ladue
2 Minutes To Webster
STOP OUT TODAY!
A PRESIDENTIAL DEVELOPMENT WO 2-4661
Eager and Thrush Pl., Brentwood, Mo.
Open Daily to 5:30; Mon. & Wed. to 8 p.m.
Sat. & Sun. 1-5.

WEST

CLARDEL APARTMENTS
5577 DELMAR
4-6 rooms and efficiencies; heat, stove, refrigerator; janitor service furnished; $56 to $90. Call Mrs. Myers, weekdays 9 to 5.
FO 7-8477

Spacious New Apartment
OPEN 1 TO 4:30 DAILY
1004 Wild Cherry lane; DISPLAY; 3 bedrooms, 1½ baths, gas heat, air-conditioned; close to schools and transportation; 5 blocks north of Delmar on North & South rd.
RALPH S. DUKE PA 1-1310

CLARA, 418; 3d east; 4 bath $85
764-68 Clara; 5, bath, $55-$65
5354 Delmar; 6, bath — — $100
6159A Natural Bridge; 3, bath $65
3847-49A Olive; 5, bath — $50
4036-36A Olive; 6, bath — $60
5788 Westminster; 5, bath — $75
Oreon E. & R. G. Scott MA 1-2851

THE FRONTENAC
40 N. KINGSHIGHWAY
A 2-bedroom apartment available Dec. 1st; full dining room, 2 baths For Information Call
Mrs. Kathryn Hewitt
FO 1-0540 FO 7-8225

THE GREYSTONE
NEW CATHEDRAL PARISH
PR 2-6665 JE 1-8776
7 rooms, decorated; newly tiled baths; modern kitchen; 24-hour elevator; garage service; $275..
410 N. NEWSTEAD
MARY R. WOLFF Management

MODERN 6-ROOM APT.
Across from park. Full dining room, large bedrooms, range, refrigerator, garbage disposal, gas heat; bus at door. 7048 Vernon av., University City. Open.
PA 1-2196 PA 5-5004

ARGYLE
3 bedrooms, 2 baths, sun porch. 4915, 2nd Floor EAST
VACANT — FO 7-4728

RANELAGH WILMAR
5707 McPherson; apartment hotel; small and bedroom apartments, lobby desk, house phone, elevators, maid service if desired; modern, attractive; reasonable rent. Phone VO 3-1550.

Forty-five Thirty Apts.
4530 WEST PINE BL.
New 1- and 2-bedroom; air-conditioned; elevator. Mgr. FO 7-4530

"THE MISSOURI"
2 bedrooms; gas heat; across St. Luke's Hospital. FO 7-7268.

CHOICE LOCATION
First floor, corner; living room, bedroom, kitchen, bath, range, refrigerator, laundry facilities; $85. Call manager, ST 1-4959.

WINTER BARGAIN
Available to whites in a mixed neighborhood; gas heat, 5 and 6 rooms; $55 and $60; on the corner, 5756 Maple.

NEW LUXURY 3-BEDROOM
7321 Amherst; 6 rooms, 2 baths, 1st or 2nd fl.; garages; OPEN. PA 6-0690; WY 1-1845; HE 2-2889

ARGYLE, 4902; 7-room, 3 bedrooms, 2 baths. FO 7-4728.

BELT, 310; clean, modern unit; 3 and tile bath; 3 closets; with all utilities; $78; adults; OPEN.

BUCKINGHAM, 4945; 4 de luxe rooms, Kingshighway-Lindell area; adults; $90. WY 3-0719.

CLEMENS, 6043; lovely 5, with 2 bedrooms, heat, janitor, 1st floor; $90. PA 7-0330.

DELCREST DR., 8345; 2 bedrooms, refrigerator, stove; double garage; $130; open. WY 1-0492.

5476 DELMAR APTS.
2nd West; 4 rooms, decorated, heat, janitor service, garage; $95.
BENDER GHERTNER RLTY.
MA 1-7516 Eves. WY 1-0566

DELMAR-SKINKER; studio apartment; G.E. range and refrigerator. S. D. Rossi, Inc., 615 N. Skinker.

ENRIGHT, 5628; efficiency and bedroom units. FO 1-5483, MA 1-2851.

ENRIGHT, 5616; 3 or 4 rooms; elevator; box, stove. PA 5-1471.

FORSYTH, 7132; 2 bedrooms, sunroom, library, garage, janitor; adults; $125. PA 7-9731.

KINGSBURY COURT
2-bedroom, sunroom; 3rd, $88.50; adults; manager. PA 5-5052.

KINGSBURY, 6803; 6 rooms, 1½ baths; newly decorated; wired for air conditioning. PA 5-4418.

KINGSBURY, 5749; 5 rooms, heat, janitor, hot water; adults. $69.

LACLEDE, 4337; 2W or 3E; 5 rooms; heat, janitor; $65.
BENDER GHERTNER RLTY.
MA 1-7516 Eves. WY 1-0566

LAKE, 421; 3 rooms, bath, all utilities, decorated, open, $67.50. H. M. Fine 817 Chestnut CH 1-9151

4515 LINDELL
1-bedroom apartment, $120; utilities; will decorate. FO 1-4515.

LINDELL, 4343; remodeled 2-room apartment; all utilities furnished; free parking; gas stove and refrigerator; reasonable rent. Manager on premises.
GLICK R. E. CO. MA 1-4182

McPHERSON, 5926; 5 rooms; adults; $80 month; heat, janitor; garage; hot water furnished.

McPHERSON, 4511; 6 rooms; decorated; gas heat; janitor service; adults; $85. FO 1-6348.

McPHERSON, 4511; 4 rooms, private bath; gas heat; janitor service, $67.50; adults only. FO 1-6348

McPHERSON, 4236; 3-room efficiency, utilities, heat, refrigerator. $60, FR 1-2943.

McPHERSON, 5795; elegant 5 rooms, modern, $80 JE 3-8372.

5748 McPherson; $80; Nice

7178 MANCHESTER
MAPLEWOOD LOOP
Apt. 303; 3-room efficiency, stove refrigerator, all utilities; adults; open; $65. VO 3-3400 WY 1-0059

MARYLAND AV., 4366; $70. Resident manager. JE 3-1754.

MARYLAND, 4142; 3-room efficiency. $55. MA 1-2851, JE 3-7218

5885 NINA PLACE
Newly decorated 4-room apartment; excellent condition; convenient neighborhood, close to schools, churches; immediate possession. John R. Williams Rltr. ST 1-6424

OAKVIEW, 1046A; 3 rooms, bath, gas heat; $65; open. JA 1-7707.

OLIVE, 3919A; 6 rooms; heat furnished; A1 midcity location.
JULIAN REALTY CO.
3923 OLIVE JE 1-5000

OLIVE, 4461; 3-room efficiency; newly decorated; $60. JE 1-6632.

PAGE, 6113; 3-room efficiency; $50. MA 1-2851.

PERSHING, 5630; Pettingill Apartments; overlooking beautiful Forest Park; modern efficiency; all utilities furnished; 8 cu. ft. Frigidaire, Kenmore stove; automatic elevator; reasonably priced. See Mrs. Hausford, Mgr. PA 5-9589.

PERSHING, 5540; decorated 4-room efficiency; stove, refrigerator, heat, janitor service furnished. Manager, VO 3-8161.

PERSHING, 5330; efficiency; stove, refrigerator, utilities. FO 7-5850, FO 1-9331.
GLICK R.E. MA 1-4182

PERSHING, 5544; 4 and 3 rooms efficiencies; refrigerator, stove, utilities furnished. VO 3-2833.

PERSHING, 5576; lovely 5 rooms, heat, gas, stove, janitor furnished.

5529 Pershing, 6 Rms., $80

6219 ROSEBURY
4 rooms, bath; decorated; heat, hot water, furnished. $100.
SACKS R. E. PA 1-1650

SARAH and LINDELL FREMONT APARTMENTS
Lindell's most beautiful reasonably priced efficiencies; stove, refrigerator; utilities; parking; bus at door. OL 2-2086.

SAVOY, 5316; 4 rooms; heat furnished; $75. MA 1-2851.

VERNON, 6735; 2-bedroom, air-conditioned; $115. JE 3-3311.

5907-15 Washington, $80
Six rooms; new cabinet sink. Painted like new. CH 1-2177

WASHINGTON, 5917; $75; utilities.
2 rooms, bath, $60. MA 1-0088.

WATERMAN, 5522; 5 rooms, bath; heat and hot water; janitor service, $90.
GLICK R. E. CO. MA 1-4182.

WATERMAN, 5585; 7-room apartment, 3rd floor; adults. VO 3-3803

WESTGATE, 707; 2nd floor, 7 rooms, heat furnished. PA 5-9645.

WESTMINSTER, 5739; open; 6 rooms, sunroom, bath.

WESTMINSTER, 5743; 7 rooms; redecorated; gas heat. OPEN.

WEST

WESTMINSTER, 5789; 5 rooms, decorated, heat, bus. PL 2-9179.

UNIVERSITY CITY; attractive bedroom apartments; redecorated; parquet floors; $82.50-$100; near transportation, shops; landscaped grounds. PA 1-3764.

SUBURBAN

DARTMOUTH, 7105; new 3-bedroom, 1½ baths; fence. YO 5-5289

RARITAN, 1147 (9300 Manchester); new 2 bedrooms, gas; garage; air-conditioned. PA 5-9021.

RARITAN, 1015 (9300 Manchester); new 2-bedroom, disposal, garage; convenient. PA 5-6507.

MODERN 3 rooms; full basement; bus; very reasonable. EV 5-8479.

APARTMENTS FURNISHED 112

CENTRAL

10 MINUTES FROM DOWNTOWN
Walk to work or downtown from two smart efficiencies with brand-new furniture. Deluxe 4th floor with balcony, $139.50 or 7th floor economy, $129. 1 block from shopping center nearing completion. Air conditioning, maid service, garage optional at modest charge.
PLAZA SQUARE APARTMENTS
30 Plaza Sq., 17th at Chestnut
DOLAN CO.
Realtors-Managing Agents
30 Plaza Square GA 1-5511

Saum Apartment Hotel
PR 1-2034
Beautifully furnished 1 to 5 rooms, garage; complete hotel service.
DINING ROOM
Daily, Weekly, Monthly Rates
1919 S. Grand
MARY R. WOLFF, Management

NICE EFFICIENCY—$65
4001 Washington; modern elevator building; heat, gas, electric furnished. PA 1-1225. FR 1-1236.

NORTH

BLAIR, 2703; clean 3 rooms, built-in shower; adults. CE 1-6467

BROADWAY, 1737 N.; modern 2 rooms, small child OK; baby sitter available. GA 1-4768.

CHAMBERS, 1430; 2 rooms, hot water, private bath. Key at store.

HEBERT, 2557 W., clean, 3 room efficiency, utilities, couple only.

LEE, 4403A; 3 rooms. Call after 6 p.m. MI 5-1344.

MONROE, 1416; 2 and 3 rooms, utilities. WO 1-0822.

MONTGOMERY, 1813; 3 rooms, utilities paid, $15. EV 2-9772.

MONTGOMERY, 2311; 2 rooms, bath, utilities, gas heat. Child.

2246 MULLANPHY, APT. A
3 large rooms, bath; new furniture; washer-dryer; $75 month.
VO 3-3397 MA 1-9183

UNIVERSITY, 2918; near Grand; 2 large rooms; hall; tile kitchen; employed. FR 1-6513.

3 ROOMS, modern, bath; employed married couple. JE 5-0107.

NORTHWEST

VILLAGE SQUARE APARTMENTS
Highway 140, ½-mile north of Lincoln-Mercury plant. Open daily 'til 8 p.m. TE 7-3843.

HAMILTON, 1910; modern efficiency, private bath, entrances.

ROSEWOOD, 4224; 2 large; private bath; utilities. EV 1-6052.

UNION, 2309; 2 rooms, bath, entrance, utilities. EV 5-3109.

WELLSMAR; 2 bedrooms, furnished or unfurnished; utilities paid; conveniences. PA 1-7382.

AIRPORT MOTEL rooms; winter rates; maid service. TH 1-9424.

5 ROOMS, 2 bedrooms, utilities, near Chevrolet and bus. CO 1-1750.

2 ROOMS, nicely furnished, including utilities. PA 5-6529.

2 ROOMS; private bath and entrance; $16; EV 5-0649.

SOUTH

CLEAN APARTMENT
1st floor, 3 rooms, bath, automatic washer; nicely furnished; parking; also 3rd floor. 2615 McNair, PR 2-3139, PR 6-7307.

BEAUTIFUL—CONVENIENT
3616 Castleman at Grand; 3 rooms, bath, washer, parking. PR 1-2121.

FAMILY OR GROUP
3841 Botanical; nice apartment, 5 and sunroom. PR 6-5990.

ALLEN, 2700A; 3 rooms, shower; adults. PR 2-4257.

ARMAND PL., 2619; 2 rooms; $12.50 week, utilities furnished.

ARSENAL, 2017; 2-room apartments; everything furnished.

BOTANICAL, 3822; compact 3-room efficiency, utilities, laundry; employed adults; $18. PR 3-7954.

BROADWAY, 1926 S.; modern rooms, bath, utilities. GA 1-9657.

CALIFORNIA, 2689; 2 rooms, decorated; adults; $15. PR 6-8827

CALIFORNIA, 1643; 3 rooms, $15 a week; bath, utilities; clean.

CASTLEMAN; 2 rooms, private bath, also sleeping. MO 4-0635.

CASTLEMAN near Grand; 5 rooms; bath; adults. PR 1-2322.

4609 CLEVELAND
2nd east; living room, kitchen, dinette, dressing room, bath, all utilities; $76.50; adults. See manager 2nd west after 5 p.m.
PR 3-4813 WY 1-0059 VO 3-3400

CLEVELAND, 3917; newly decorated, 3 rooms, utilities; adults.

FLAD, 4251; 2 employed adults, beautifully furnished, TV.

FOLSOM, 3624; 3 rooms; $16-$17.50; bath, utilities. WY 1-2646

GRAND AND SHENANDOAH; 2 large front rooms; kitchen; utilities; $17. PR 2-2550.

GRAND, 2235A S.; efficiency; 1 adult; utilities; 2 buses.

HARTFORD, 3820; furnished apartment; adults only.

HICKORY, 1800; housekeeping room; manager on premises.
WY 4-3382 PA 1-6800

IOWA, 4000; 3 rooms; adults; utilities paid. FL 2-7591.

JEFFERSON, 2227A; 3, private bath, first $48 month. FL 3-2833.

KLEMM, 2306; heat; janitor; decorated; $125. Vacant, open.
PR 1-1669 MI 5-1550

LAFAYETTE, 3134A; 2 or 3 rooms; refined couple; 2 bus stops.

LEMP, 2932; third; 2 rooms, bath; $12.50. JOST, ST 1-6665.

McDONALD, 3701A; 5 rooms; for students or nurses. PR 2-3328.

McREE, 3626; nicely furnished 3 rooms, adults only, busses.

MAGNOLIA, 2806A; kitchen, bedroom, sunroom, private bath, utilities; adults; $17 week.

MARION, 1039; 3-room apartment, nicely furnished.

MENARD, 2349; 2 rooms, $11; also 2407 S. 10th, 2 rooms, $12.

MICHIGAN, 3222A; 3 and bath, modern, gas heat, adults; $80, pay utilities. FL 2-8213.

MISSOURI, 1435; 2 rooms, bath, kitchenette, $15.

MORRISON, 925; 2 rooms, bath, completely furnished; $14 week.
WY 4-3382 PA 1-6800

NEBRASKA, 2647; 3 rooms, sunroom; child welcome. PR 6-5689.

OHIO, 1416; 2 or 3 rooms, bath; clean; children. PR 2-2121.

OHIO, 3749; de luxe room, bath; adults; $14. MO 4-8707.

OSCEOLA, 4139; 2 rooms, newly decorated. FL 3-0703.

PARK, 3644; 3 rooms; also 4; private bath; adults. PR 6-8183.

PESTALOZZI, 3405; 2 newly decorated rooms. VI 3-4923.

RUSSELL, 3803; warm, modern, private bath, 3 closets; utilities; $20.

SENATE, 1930; 2 de luxe rooms, bath; children, $20. PR 1-1108.

SHENANDOAH, 3920; 3½ rooms; $20; on busline. VE 2-3094.

SHENANDOAH, 4120; 3 rooms, nicely furnished, adults. MO 4-7049

ST. VINCENT, 2828; 2 rooms; utilities, $15-$17. WY 1-2646.

SWAN, 4333; two rooms, bath, utilities, $16. WY 1-2646.

SWAN, 4527; 2 rooms, bath; utilities; $16. WY 1-2646.

TEXAS, 1644; 2 rooms $14; 3 rooms $17.50, utilities. WY 1-2646

THURMAN, 1819; 3 rooms; all utilities; no children. See Mrs. Justice.

TWELFTH, 2013 S.; 2 rooms; newly decorated; near bus. OL 2-1250.

TWELFTH, 2219 S.; 3 rooms, private bath, gas heat; couple.

BEDROOM, kitchen, bath; quiet; man. Box E-269, Post-Dispatch.

2 ROOMS, bath, with heat; adults only. VE 2-3668.

3 ROOMS, private bath and entrance. MO 4-8567.

3 ROOMS, private entrance, bath; couple employed. MO 4-8020.

1 OR 2 rooms, utilities, washer. PR 6-1829, MO 4-1457.

APARTMENTS FURNISHED 112

SOUTHWEST

CHOUTEAU, 4524; 1st floor 2 and 3-room apartments; 2-3 adults.

WISE, 7254; 3-room efficiency, utilities, bath; adults; $75. Open. UN 8-6949.

5 ROOMS, heated sunroom, spic and span clean, with beautiful French provincial furniture, for 2-3 executives or clean business men, or refined couple. WO 2-4765

WEST

RANCHETTES
All New Furniture.
3 bedrooms, $150.
2 bedrooms, $125.
1 bedroom, $115.
Efficiency, $100.
HARDESTY DEV. INC.
PA 1-8924 Eves., PA 1-8513

Ambassador Apartments
5340 DELMAR BL.
Outstanding value in modern high rise building; efficiencies, $97.50 - $125; 1 - bedroom, $125-$150; appliances and utilities included. Roof-top pool next spring. FO 1-1969.

CAREER GIRLS
Enjoy the economy of living at THE SORORITY HOUSE 4 S. Euclid, where studio rooms with all utilities cost as little as $50 a month. The place is simply beautiful and convenient.
JE 3-3780 or PA 5-6559

THE MONTICELLO
Bachelor and efficiency apartments; finest home-style living; reasonable rates, TV, inside garage, bachelor from $90, efficiencies $135 up; hotel service.
4535 Lindell FO 7-6622

AMHERST
5602 ENRIGHT PA 1-8382
Elegant building; modest rents, including utilities; 3, 4, 5 rooms; efficiencies; also unfurnished. Best of everything. Resident Manager.

RANELAGH-WILMAR
5707 McPherson; apartment hotel; small and bedroom apartments; lobby desk house phone, elevators; maid service if desired, modern, reasonable rental. VO 3-1550.

$11 AND UP
4300 Maryland; nicely furnished efficiency apartments; all utilities; laundry facilities. Special rates to pensioners. JE 3-5638.

CARRIAGE HOUSE
4475 Laclede, rear; 3 rooms, bath, new furniture, utilities, $100. Mr. Delaney; day. JE 1-4796; evenings FR 1-5632.

LIVE DOWNTOWN!
Walk to work or shopping from Plaza Square. See listing under CENTRAL, or call Dolan, GA 1-5511.

GET SET FOR WINTER
3-ROOM EFFICIENCY
$32.50 SEMI-MONTHLY
TWO BLOCKS FROM GASLIGHT SQUARE. NEWLY DECORATED.
4118 McPHERSON

All Utilities—$17 Week
5434 PAGE; attractive 3-room efficiency; private bath; janitor; children. Manager, FO 7-1183.

BACHELOR APARTMENT
Completely and nicely furnished. All utilities paid. Clean, quiet for 1 man, $13. PA 1-2728.

DECORATED MODERN
746 Eastgate; 3 or 4 adults; see to appreciate. FO 1-8638.

BEAUTIFUL 3 ROOMS! MODERN Apartment building; all utilities. 5746 WESTMINSTER PA 1-4759

BOYLE, 322; at LINDELL; NEW furniture; efficiency; bath; bedroom units; 1-4 adults. JE 3-2515

CLARA, 775; 3 rooms, bath; decorated; utilities; washer.

CLEMENS, 5617; efficiency apartment; clean, nice, reasonable. See Manager or call CH 1-0011.

CLEMENS, 5609; 2 rooms, bath, newly decorated. PR 3-8114.

CLEMENS, 5842; 3 nice rooms, utilities; $15. ST 1-2546.

CLEMENS, 5895; 2 rooms, kitchenette, private bath. PA 1-4106.

DELMAR, 5120; redecorated 2-3 rooms; modern furniture; private bath; heat, utilities furnished. (Manager in Apartment 1.)

DELMAR, 5354; small, 3-room efficiency, elevator service; $75 month. FO 7-0978.

ENRIGHT, 5561; redecorated 3-room efficiencies, nicely furnished or unfurnished; all utilities. FO 7-7012 PA 5-7000

ENRIGHT, 5861; 2 rooms, furnished; $14; washer, dryer. PA 7-7162.

ENRIGHT, 5845; large kitchen; living bedroom; private bath.

ENRIGHT, 5616; 3 or 4 rooms; new furniture, elevator. PA 5-1471

FOREST PARK, 4366; designed with twin beds especially for 2 adults; 3 rooms, private bath-shower, exceptional furnishings, modern decor; free rear parking; very clean, quiet; perfect location; truly outstanding; no children.

FOREST PARK, 4352; SUITABLE FOR 5; UTILITIES PAID; $35 WEEK. OL 2-4096.

76xx FORSYTH
4 rooms; 2 twin bedrooms, living room, kitchen, bath; nicely furnished; utilities, washer, dryer; 4 adults; $165. VO 3-3397, PA 1-0183.

902 N. KINGSHIGHWAY
3-room efficiency; bath, good furniture, elevator, utilities, washer-dryer; $20 week. FO 7-1790.

LAKE-WATERMAN; efficiencies; convenient; adults. FO 1-5268.

LACLEDE, 4139; 2 rooms, private bath, couple, bus at door.

LINDELL, 4314; attractive; 2 room, employed gentleman, couple.

McCAUSLAND, 1619A; 2-room efficiency; private bath, ST 1-9613

McPHERSON, 4917; attractive efficiencies; private bath, all utilities; nice lobby; $50. See manager

McPHERSON, 4115; 3-room efficiency; good furniture; utilities, $60; adults. Haupt, EV 3-7067.

McPHERSON, 4464; 4 large rooms, bath, utilities; 2 children.

MARYLAND, 4225; 3 and private bath, entrance; newly furnished, decorated; adults. JE 5-2714.

MARYLAND, 4220; 3 rooms; clean, $16; also efficiency; neat.

OLIVE, 4339; efficiency; newly decorated; $55. FR 1-7703.

PAGE, 5912; 2-3-4 rooms; automatic washer; utilities. FL 1-8755

PERSHING, 6144; Apt. C; 2 rooms, tile kitchen, bath, adults.

WEST PINE, 4414; 3 rooms, semi-private bath, $68; efficiency, $58.

RIDGE, 5211; 2-room apartment; newly decorated; near buses.

UNION, 727; lovely 3 rooms, den, tile bath, large closets, also 3 rooms, ideal 2-5 adults; steam heat. Manager Apt. 1.

WASHINGTON, 5138; 2, 3, 4 rooms, private baths; after 5.

WASHINGTON, 5257; nice front 1-room efficiency, private bath.

WATERMAN, 5138; 3 luxury rooms, bath, air-conditioned, laundry, business girls. FO 1-6459.

WATERMAN, 5666; 2-room, large apartment with porch, $65. VO 3-5561.

WATERMAN, 5238A; large 3 rooms, bath, entrance. FO 7-5670.

WATERMAN, 5261; 3 rooms, 1st floor; newly decorated.

WATERMAN, 5554; modern 3 rooms; private bath; reasonable.

WATERMAN, 5656; 3 rooms and bath; adults. VO 3-3444.

WATERMAN, 5277; 4 rooms; bath; FO 1-8953.

WATERMAN, 5710; modern, 3-room, bath, janitor. VE 2-1092.

WATERMAN, 5542; 2 rooms; kitchenette; clean; $12 to $17.

WATERMAN, 5548; 5 rooms and sunroom, furnished. PA 7-9408.

WATERMAN, 5604; 3 nice rooms; bath, child. $23.

WESTMINSTER, 4144; 4-room furnished apartment. EV 3-6874.

WEST PINE, 4041; 2-room, second floor front; share bath with 1, employed.

WEST PINE, 3949; 3 rooms, semi-private bath.

WEST PINE, 4461; Pullman efficiency; 2d floor; parking.

WEST PINE, 4556; clean; utilities; parking; 1 or 2 adults.

EFFICIENCY; newly decorated; nice building; good transportation; utilities; adults. FO 1-1606.

2 or 3-Room apartment, in apartment building, newly decorated; furnished; private bath. VO 3-2295

BIG 2-BEDROOM, modern furnishings, $27.50. PA 5-2227.

SMALL, facing Washington University; 1 man, employed. PA 1-8555

5-ROOM apartment, near hospitals; utilities; adults. JE 1-8489.

SUBURBAN

Available immediately; exquisitely furnished 1 bedroom apartment in Clayton, rent $150 month; heat, hot water; janitor service furnished. Call PA 5-2866 or VO 3-1050.

MAPLEWOOD; nice 3-room apartment; private bath. MI 7-5064.

RARITAN, 1015 (9300 Manchester); 2 bedrooms; new apartments. PA 5-6507.

2-3 BEDROOMS; 3 to 4 adults; comfort and quiet; private entrances, gas heat, HA 9-1163.

PINE LAWN, 2-room efficiency; newly decorated; adults. JA 1-1327

NORTHWEST; 3 rooms, bath, second floor; adults. HA 9-1949.

3 ROOMS, bath; Highway 141 south of Fenton. DA 6-1632.

BEDROOM, living room, kitchen; adults. TU 6-0723.

FLATS FOR RENT—UNFUR. 113

FLATS and apartments for rent, any location. EV 2-6511.

CENTRAL

SPRING, 17 N.; 5 rooms, gas heat; redecorated; $65. CO 1-0457

NORTH

CHILDREN WELCOME
1920A Palm; 3, bath — — $40
1922 Palm; 1st floor, 3 rooms, bath — — — — $43
3255A Knapp; 3, bath — — $40
WY 4-3382 PA 1-6800

HOWARD, 1925; cottage — $20
1907A N. Ninth; 3 rooms — $25
1716A N. Twentieth; 3 rooms $35
1945 Warren; 3 rooms — $37.50
H.M.Fine 817 Chestnut CH 1-9151

FLATS FOR RENT—UNFUR. 113
NORTH

OPEN—DECORATED
ALL HAVE BATH, HOT WATER
2232A Dodier; 3 rooms, $45.
2005A N. Florissant, 3 rooms, $35
1420A rear Monroe; 3 rooms, $30
3311 N. 9th; 3 rooms, $35.
3934 N. 20th; 3 rooms, $35.
MA 1-9575 Mayorwitz PA 5-0957

BREMEN, 818; 3 rooms $25.00
2211 N. 13th; 4 rooms — $30.00
4126 W. Carter; 3, bath $42.50
809 Destrehan; 3, shower $35.00
ZABOL-RONDBERG FO 1-4655

3 ROOMS, DECORATED
3711A Kossuth; bath, automatic hot water. OPEN, $40.
PA 5-7350 PATTIZ WY 3-6108

3 AND BATH—$45
2042A Alice; redecorated; automatic hot water; bus ½ block.
CH 1-6555 FAGIN WY 3-4793

GAS HEAT—OPEN
4127A N. 20th; 5 rooms, bath; decorated; very nice; $57.50.
MA 1-7255 MIROWITZ TE 7-9436

ARLINGTON, 3445A; 3 rooms, bath, water heater, furnace; $50. H.M.Fine 817 Chestnut CH 1-9151

ATHLONE, 4423A; 5 rooms, bath, $80 month. EV 3-1665.

BARRETT, 3206; 4 rooms, newly decorated; utilities; adults.

2209 BENTON, $35; NICE

BENTON, 1447; 3 large rooms; clean; toilet; $30. MA 1-7516 days, WY 1-0566 eves.

BLAIR, 2515; 3 rooms, bath; automatic hot water; $35 month. SILVERBLATT R. CO. CE 1-8884

BLAIR, 2102; 3 rooms, bath, decorated; children. PR 2-2121.

BROADWAY, 2116 N.; 6 rooms, bath, hot water; $50. UN 7-2186.

CARTER, 4113A W.; 3 rooms, bath; space heaters; will decorate.

DESTREHAN, 1422A; 3 and shower; hot water; $35. GA 1-1016

DESTREHAN, 1507A; 4, bath; $50. WY 4-3382, PA 1-6800.

FLORISS, 4417A; 4 rooms, bath, automatic heat; no pets. EV 2-6700.

4105A GANO—$65
Modern 4, furnace. CE 1-1334.

4251A GROVE, $35
3, decorated; toilet. CE 1-1334

2205A HADLEY, $40
Newly decorated 4 rooms. CH 1-6386, WY 4-7238.

HEBERT, 1521A; 5 rooms, bath, hot water. GA 1-7683, PR 6-4508

HOGAN, 1514A-1515A HOGAN 3 rooms, bath; decorated; $30. Eves. WY 1-0566, Day MA 1-7516

JEFFERSON, 3015 N. (rear). 2249A Montgomery; 3 rooms, toilet; adults. Duerbeck Rlty., JE 3-2838.

KNAPP, 3244A; 3 rooms, toilet; elderly couple, no children, no pets. CE 1-1638, CE 1-8560.

4358A LEE, $50
Clean 4, bath. CE 1-1334.

MAIDEN LANE, 1939A; 3 rooms, toilet; hot water; $25. Days, MA 1-7516; eves., WY 1-0566.

MALLINCKRODT, 2305; 3 rooms, bath, hot water; $45. CE 1-4961.

1315-19 MONROE—$22
Pensioners Welcome
Newly decorated 2 rooms. CH 1-6386, WY 4-7238.

MONTGOMERY, 1124A; 3 rooms; hot water; $30.
ZABOL-RONDBERG FO 1-4655

MONTGOMERY, 910A; 3 rooms, newly decorated, $22. CE 1-4764.

NATURAL BRIDGE, 4861A 5 rooms, bath, $60. MA 1-8246.

NINETEENTH, 3241 N.; 3 rooms, bath, hot water; $45. MA 1-7516 days WY 1-0566 eves.

NINTH, 2012 N.; 2nd floor; 5-room, bath, hot water, $40; 3rd, 2 rooms, toilet, $15. BR 1-5882.

PENROSE, 1433; 1st floor; 4 rooms, all utilities, $80. EV 8-0875

RED BUD, 4102; 3 rooms, bath, furnace, $50; adults. FR 1-2943.

ROSALIE, 4420; 3 rooms, sunroom, bath, furnace; $60.
GLICK R. E. MA 1-4182

SALISBURY, 2015A; 5 rooms, bath, $50. EV 8-0875.

SALISBURY, 2310A; 4 rooms, bath, hot water, $50. FR 1-2943.

SIXTEENTH, 1616 N.; 3 rooms, toilet; yard. DRACOT, JA 1-7234.

SULLIVAN, 2206A; 3 large rooms, toilet, $30. UN 9-1495.

TWENTIETH, 4025A N.; 3 rooms, bath; hot water; good condition. SILVERBLATT R. CO. CE 1-8884

TWENTY-FIRST, 3915A N.; 3 rooms, bath, furnace; $45. MA 1-8246.

2811A N. TWENTY-SECOND, $30
Newly decorated; 3 rooms, bath. CH 1-6386 WY 4-7238

TWENTY-SECOND, 1824 N.; 3 rooms, bath, automatic hot water. Open Sat. 1 to 4. EV 5-1095.

TWENTY-SECOND, 2908 N.; 3 rooms, bath. Dracot, JA 1-7234.

TWENTY-FIFTH, 3930A N.; 3, bath, $45. WY 4-3382 PA 1-6800.

TWENTIETH, 4338A N.; 3, bath; $52.50. WY 4-3382, PA 1-6800.

TWENTY-THIRD, 2523A N.; 2 rooms, newly decorated, $30.

908 TYLER, $30; NICE

VON PHUL, 2611 (near Water Tower); 3 rooms, bath, hot-water heat; $50. MA 1-4182.

WARREN, 1811A; 3 rooms, bath, hot water; $32.50. Day MA 1-7516 Eves WY 1-0566

WARREN, 2209A; 3 rooms and toilet, hot water, $25. FR 1-2943.

WRIGHT, 1940-42A; 3, toilet; $37.50. WY 4-3382 PA 1-6800.

CLEAN 3 rooms, toilet, $30; with bath, $35. PA 6-5741.

4 ROOMS, bath, furnace, hot water; decorated; adults. EV 5-6666.

5 ROOMS, bath, gas furnace, automatic hot water. EV 2-5414.

NORTHWEST

AUBERT, 1216; 3 rooms, bath; yard; $30 month.

CARRIE, 4646; 4 rooms, bath; furnace.

CLARENCE, 4118; first floor, 3 rooms, bath, gas heat, hot water, newly decorated, $60.
GLICK R.E. CO. MA 1-4182

FAIR, 20xx; 5 rooms, gas heat; adults; $75. Box E-291, P.-D.

NATURAL BRIDGE, 4856A; 3 rooms, bath; $40. UN 7-2802.

SHERMAN PL., 3907A; 4-room, bath, hot water; children under 3.

WABADA, 51xx; 3 rooms, bath, white only; EV 3-0988.

4-ROOM efficiency, newly decorated, gas furnace. EV 1-9081.

5 ROOMS AND BATH
EV 5-1710

SOUTH

OPEN—DECORATED
ALL HAVE BATH, HOT WATER
3741 California; 3 rooms, $45.
1032A Hickory; 4 rooms, $45.
2819A rear Missouri; 4, $45.
1006A Morrison; 5 rooms, $45.
1807A rear S. 14th; 4, $40.
2115 S. 7th; 4 rooms, $45.
1722A S. 14th; 5 rooms, $50.
1957 Utah; 3rd floor; 3, $40.
MA 1-9575 Mayorwitz PA 5-0957

ATTENTION OLDER COUPLE
3504 Indiana; 1st floor; 3 lovely rooms, full bath; automatic hot water; "adults"; large yard, $45.
H. FEIGENBAUM CO. CE 1-6572

CARROLL, 1701; 6 rooms — $40
2315A Crittendon; 3 rooms, $35
1008 Geyer; 3 rooms — — $25
3552 Marine; 3 rooms — $52.50
4155 Potomac; 5 rooms, $72.50
1107A Soulard; 3 rooms, $37.50
H.M.Fine 817 Chestnut CH 1-9151

NEWLY DECORATED—Gas Heat
Hot Water—Children.
2748A Arsenal; 3, bath, $45.
3332 Caroline; 3, bath, $42.50.
3334A Caroline; 3, bath, $35.
UN 7-7415, Call Mr. Nick.

GRAND, 2310 S.; 3, bath $45.00
3443 S. 2nd; 3 rooms — $30.00
1509 S. 10th; 2 rooms — $22.50
ZABOL-RONDBERG FO 1-4655

NEWLY DECORATED
2538½A MISSOURI; 3 rooms, bath; $45. WY 4-3382 PA 1-6800.

ALLEN, 21xx; 3 rooms, bath, 1st floor; newly decorated. CO 1-9743.

ARMAND, 2611; 3 rooms, bath, hot water, $40. FL 3-2833.

ARSENAL, 4034A; 3 rooms, bath, gas heat; open. CO 1-7331.

ARSENAL-GRAND; 6 rooms, adults; no pets; $75. PR 3-6173.

BAMBERGER, 36xxA; 3 rooms; space heat; $55; newly decorated; no pets; prefer lady. MO 4-4400.

BLAINE, 4027A; 3 rooms, bath, gas heat; adults; $45. PR 3-4029.

BLAINE, 4255A; 3 rooms, bath; $50. WY 4-3382, PA 1-6800.

BOTANICAL, 40xx; 3 rooms, bath, cabinet sink; clean; available Oct. 15. WO 2-1638.

BOTANICAL, 4214; 6 bright rooms; gas heat; hardwood floors; like new, adults. $87.50. WO2-4507

BOWEN, 205A; 3 rooms, bath, $47.50.
Wisconsin; 2923A; 3 room, $45.
MOELLENHOFF FL 2-4300

CALIFORNIA, 3537A; 4 large rooms; gas heat; $60 month; adults.

CALIFORNIA, 3221; 4 rooms, bath, 1 child; reasonable.

CARROLL, 1723; 3 rooms, bath, gas heat; children. PR 2-2121.

CHEROKEE, 3117; 2 and 3-room units; $32-$39. WY 1-3246.

CHEROKEE, 3316A; 3 large clean room; bath; gas heat; $50. VI 3-0740.

CHIPPEWA, 3727A; 3 rooms; gas heat; $75. PR 6-1649.

CHIPPEWA, 3937A; 4 modern rooms; gas heat. Open.

4109-27 CLAYTON AV., $30
3 rooms, bath, hot water; newly decorated; adults only.
GERSHON REALTY CO.
CH 1-8818 MGR., OL 2-1398

CLEVELAND, 4042A; 3 rooms, bath; decorated; closets, gas heat, automatic hot water; garage. Open Sat. and Sun. 1-4.

CRITTENDEN, 3430A; 6 rooms; gas heat, $57; adults, FL 3-3000. GROEBL-SENNIGER CO.

DEWEY, 4238A; 3 rooms; gas heat; middle-aged couple or 1 lady; no outside work. FL 3-1137.

DE TONTY, 4063A; 3 rooms, bath; furnace; $55; decorated. LUPFER-ACKER, INC. FL 1-3626

DE TONTY, 4065; 4 rooms; sunroom, bath, furnace, $70.
LUPFER-ACKER, INC. FL 1-3626

FLATS FOR RENT—UNFUR. 113
SOUTH

DeTONTY, 4130A; 5 rooms, bath; $60; school close. FR 1-0068.

DETONTY, 4030A; 5 rooms, gas heat; adults. PR 1-2188.

DE TONTY, 4318A; 5-room efficiency; bus; $75. PR 3-0048.

DOLMAN, 1712; 3 rooms, bath, hot water; good condition; $37.50. SILVERBLATT R. CO. CE 1-8884

DOLMAN, 1323; 3 large rooms, bath, hot water, 1st floor; $40. GA 1-6627.

EIGHTEENTH, 2435 S.; 6 rooms, 1½ baths, hot water, $50.
SILVERBLATT R. CO. CE 1-8884

EIGHTEENTH, 1830 S.; 5 rooms, gas heat, $65. MO 4-0052.

EIGHTH, 1818A S. (rear); 2 large rooms; couple or pensioner.

ELEVENTH, 2308 S.; 3 rooms, bath; $30. Wanstrath, MA 1-8246.

4146 FLAD—$50
Clean 3, bath. CE 1-1334

FOLSOM, 3640A; 6 rooms, 2 baths, gas heat, ½ block to Grand; close to school. PR 2-5441.

FOLSOM, 42xx; 3 rooms, bath, oil heat; $45. PR 3-3357.

GRAND, 3338A S.; 3 rooms, gas heat; no children. PL 2-3752.

GRATTAN, 1215; 3 rooms; hot water; newly decorated. CE 1-4764

GRAVOIS, 2016A-18A; 3 and 4; baths, hot water, $35-$40; adults.

GRAVOIS, 5721A 4 large; gas heat, hot water. TA 2-3364.

GRAVOIS, 3943A; 4 rooms, bath, furnace; $46. MI 5-4298.

GRAVOIS, 4441; 3 rooms, bath; convenient; newly painted.

HYDRAULIC; 4 rooms; unfurnished, 1st floor; $35. TW 2-1087.

IDAHO, 5045A; 3 large rooms, gas heat, open. $49.50.

IOWA, 3829A; 3 rooms, bath, $45. EV 8-1867, PR 2-7942.

JUNIATA, 4241A; 5 rooms decorated gas heat; adults.

KEOKUK, 3726A; 5-room efficiency, adults. Inquire 3728.

KRAUS, 309A; 3 rooms, bath; hot water; $35. VE 2-2800.

LAFAYETTE, 4164; 5 rooms, gas heat, $70. GA 1-2262.

LAFAYETTE, 4415A; 3 rooms, bath; gas heat; private. PR 6-0906 after 5:30.

LEMP, 3120A; 6 rooms, tile kitchen, bath, adults. FL 2-3120.

LEMP, 2928A; 3 rooms, bath, decorated, $45. JOST, ST 1-6665.

LOUISIANA, 4120A; 3 rooms, gas heaters. Call PR 1-0263 after 2; $50 month.

MENARD, 2346; 2N, 3 rooms, toilet; decorated; $25. Eves. WY 1-0566, Day MA 1-7516

MENARD, 1520A; 3 rooms, inside plumbing, $25. Adults.

MICHIGAN, 3549; 2nd floor; 5 rooms; automatic gas heat; hot water, $75. RENGEL, PR 2-9543.

MICHIGAN, 6127; 3 rooms, bath; decorated; near bus. FL 3-8423.

MICHIGAN, 43xx; 5 rooms; gas heat, $80; adults. FL 3-8663.

MINNESOTA, 3545; 4 rooms, bath, newly decorated, gas heat; adults preferred; $65. Sat. till 5.

MINNESOTA, 6101; $65 month; 3 rooms, gas heat. PL 2-0948.

MISSOURI, 2614A; 3 rooms, bath; decorated, $36; PR 6-6088.

MT. PLEASANT, 2815A
3 rooms, $45. FL 1-8300

NEBRASKA, 2847A; 3 rooms, bath; clean; open. WY 4-7041.

NEWSTEAD, 1411 S.; 2S, 3 rooms, bath, hot water; decorated; $40. Eves. WY 1-0566, Day MA 1-7516

NICHOLSON, 2028; 4, bath, $40; decorated. MA 1-1195, FR 1-4537

NINTH, 2322 S.; 3 rooms, bath, oil furnace; $55; open.
LUPFER-ACKER, INC. FL 1-3626

OAKLAND, 4439; 4 rooms, bath, adults; gas heat; garage; $60 month. After 5 p.m., FR 1-5786.

OHIO, 2630A; 3 rooms, shower, automatic hot water; large attic; $32. Open 9 to 5:30.

OHIO, 1516A; 4-room efficiency; adults; $45.
OTTO TIETJENS MA 1-2694

OHIO, 3953A; 3, toilet; decorated; $35. MA 1-7516, WY 1-0566.

OREGON, 2215; 3 rooms, sunroom, gas heat, clean, best condition; adults. PR 2-7788.

PENNSYLVANIA, 3420A; 4-room efficiency; sunroom; garage; gas heat; no children or pets; $70. MO 4-0628.

PRESIDENT, 143; 4 rooms, toilet, 1-2 children. PR 3-6994.

QUINCY, 5204; 3 rooms; sun porch; gas heat. PL 2-6454.

RUSSELL, 4008A; 5 rooms; gas heat, $75. PR 3-7963.

RUSSELL, 4208; first floor 5-room efficiency; $75. MI 5-3302.

SALENA, 3304A; 3 rooms, shower, redecorated, adults. HU 1-5100.

SALENA, 2519; 4 rooms, furnace, 1st floor, $60. MO 4-8200.

SHENANDOAH, 1307A; 3 rooms, bath; hot water; $40. Eves. WY 1-0566, Days MA 1-7516

SIDNEY, 2225; 4 attractive; bath, furnace; $65. YO 6-4392.

SIMPSON PL., 1731; 4 rooms, bath, $52. FL 1-5575.

SPRING, 3527A S.; 4 rooms, gas furnace; adults; only $70. PR 6-8107.

1817 S. TENTH
4 rooms; $30 month. MA 1-3978.

TENTH, 2700A S.; 3 rooms, bath, hot water; clean; $35. MA 1-7516 day WY 1-0566 eves.

TENTH, 2513A S.; 3 rooms, bath, adults. Duerbeck Rlty., JE 3-2838.

TEXAS, 2931; 3 rooms, newly decorated; near schools, bus.

THIRTEENTH, 1800A S.; 3 rooms, decorated, $26. Groebl-Senniger Co. FL 3-3000

THOLOZAN, 4319A; 3 rooms, bath, gas furnace, $70. PA 5-6666

TWELFTH, 2200 S.; 4 rooms, bath; hot water. FL 2-9637.

UTAH, 1814; 3 rooms, bath, $35; CH 1-6386, WY 4-7238.

UTAH, 3459A; 3 rooms, bath, newly decorated. PA 1-5878.

WINNEBAGO, 36xx; 5; clean; gas heat; adults, $87.50. FL 1-5794.

WYOMING, 2733; 3rd floor; clean 4 rooms, toilet; $30. CH 1-3300.

3 Large Rooms, Bath, $35 Month
2010 SHENANDOAH, PA 1-2996

4 ROOMS, BATH, $35 MONTH
2004B GRAVOIS, PA 1-2996

5 ROOMS, 2nd floor, garage, gas heat; adults; $80. Box E-372, P.-D.

4 ROOMS; garage; gas heat, $75. MO 4-3382 or PA 1-3787.

4 ROOMS; garage; stoker heat; $70 month. PR 1-7945.

SOUTHWEST

ARSENAL, 45xx; 4 rooms, newly decorated; gas heat. PR 2-4842.

ARTHUR, 6976A (Lindenwood); 3 rooms, bath, heat furnished; $75. WO 1-4178.

CARLSBAD, 6029; 3 rooms, tile bath, gas heat, storm sash; garage; $75; open. HU 1-4559.

CLAYTON AV., 6514; 4 rooms, gas heat, porch. FO 7-9057.

DEVONSHIRE, 5447; 1st-floor 4 large room efficiency; newly decorated, tile bath and kitchen; adults. Open Sun. FL 3-0588.

GIBSON, 4333A; 3 rooms, bath; clean; $45. MA 1-7516, WY 1-0566

GRAVOIS, 6227A; 3 rooms; heat furnished; adults; $75. TW 2-6251

JAMIESON, 3918A; 4 rooms, modern, gas heat, $85. GE 6-3928.

JAMIESON, 3943; 2 bedrooms; gas heat, $100. PL 2-7912.

LAFAYETTE, 4152A; 6 rooms, including 2 sunrooms, bath, gas heat; $80; decorated. Open.
LUPFER-ACKER, INC. FL 1-3626

LAWN, 3330; 4 rooms, bath, gas furnace, $80; open.
LUPFER-ACKER, INC. FL 1-3626

LOCKE, 4700; 2nd floor, 4 rooms and sunroom, heat furnished, garage. FL 1-8300.

MAGNOLIA, 4973A; 3-room, newly decorated; $55.
CHADWELL-ETTER FL 1-0003

MARDEL, 5838A; 3 rooms, bath, heat and hot water furnished, available Nov. 1st, adults only.

MARDEL, 5073A; 5 rooms; gas heat; open Sunday 2-6. VO 3-8426

MONTANA, 3685A; 5-room efficiency; automatic heat. HU 1-7043

6418 NASHVILLE
4 rooms, toilet, redecorated; $42.50 month; St. James parish.
HORN REALTORS PL 2-0948

NEOSHO, 53xx; sober couple with kitchen, living, bedroom, share 5-room gas-steam residence with retired P.O. man, owner; garage, phone; tile kitchen, bath; Park bus; rent, utilities for food, washing. Box E-233, Post-Dispatch.

NOTTINGHAM, 4936A; 6 rooms, bath, oil heat; adults. FL 2-3832

PERNOD, 5062A; 5-room efficiency; adults, $75.

SAN JACINTO CT., 1229; 2-bedroom duplex; gas heat. MI 5-8189.

SUTHERLAND, 4953A; 6 rooms, gas hot-water heat; adults.

TAMM, 1106; 3 and bath; gas furnace; closets; basement; $64.

TAMM, 1024; 3½ rooms, bath, gas heat; adults only; $70.

THOLOZAN, 50xxA; 5 rooms, adults. HU 1-1866 before 7.

VILLA, 6602A; 5 rooms, toilet and bath; utilities furnished; will accept 2 school age children; $80. MI 5-1460.

WEST PARK, 6521A; 3 rooms, bath, private, heat, utilities, stove, refrigerator furnished.
WY 4-3382 PA 1-6800

4-ROOM DUPLEX; couple, working days; city bus. MI 5-7126.

WEST

HAMILTON, 1465A; 6 rooms, gas heat, Garland Rlty. PA 7-9277.

1947 Hodiamont—$49.50
5-room, MA 1-2851, WY 4-7238.

NORFOLK, 4264; nice 3 rooms, bath; unfurnished; $50. YO 5-1194

ST. FERINAND, 4635; 3 large rooms, bath, $23. MA 1-4268.

SHAWMUT PL., 1436; 4 rooms, bath, gas heat, adults.

SUBURBAN

HANLEY, 8001A; modern 5 rooms, EV 2-0114, PE 9-1224.

WAGNER, 6203A; 5-room flat; bath, garage; adults. PA 7-0291.

FLATS FOR RENT—FURN. 114

6 ROOMS—FURNISHED
2nd floor; vicinity Vandeventer-Chouteau; $85. WY 1-1270.

FOURTEENTH, 1819 S.; furnished flat; 3-room; bath and utilities. Call owner, TO 5-0563.

4 ROOMS, large porch, private entrance, bath; after 12:30 Sun.; week days after 6. HU 1-1334.

FLATS FOR RENT—FURN. 114

3 ROOMS, bath; south; newly decorated; utilities furnished; laundry facilities. PR 6-1412.

HOUSES FOR RENT—UNFUR. 115
NORTH

ROOMING HOUSE OPERATORS
3101A N. Grand; $75; across from YMCA; 3 efficiency apartments; gas heat; should sub-rent $180. CH 1-1566, PA 1-7433.

EIGHTEENTH, 1612 N.; 4-room cottage, bath; only $40. Open.

FAIR, 4287; 3-room cottage, bath; $50. WY 4-3382, PA 1-6800

NORTHWEST

DAVISON, 4535; 4-room and sunroom, $95. EV 5-4473; CO 1-8927

SOUTH

4-ROOM COTTAGE
2834 (rear) S. Eighteenth; good condition; $35 month.
SILVERBLATT R. CO. CE 1-8884

56xx GRAVOIS
COTTAGE, 5 rooms, bath, automatic water heater, gas heat, basement, stormsash, screened porches. On Cherokee bus. HU 1-7465.

PARK, 1618; 6 rooms, bath; will decorate; $35; adults.
OTTO TIETJENS MA 1-2694

BRAND-NEW 5-room brick home; $110 month, 6019 Minnesota. Booker-Bundschuh FL 1-5554

SOUTHWEST

GRAVOIS RD., executive type; use as duplex or residence; fireplace; carpeting; oil heat; acre; $175. VI 3-4195.

HANCOCK, 6636; 5 rooms, basement, gas heat, fenced, garage, schools, Lindenwood bus; ideal neighborhood. $90. FL 2-4619.

4-ROOM HOUSE; stoker, fenced; $80. 6566 McCune, HA 8-0079.

HOUSES FOR RENT—FURN. 116

ST. LOUIS HILLS, executive, 5 rooms, fireplace, air-conditioned, garage, $200. FL 1-6020.

SUBURBAN PROP.—UNFUR. 117

CREVE COEUR LAKE; 5 rooms; modern; option, $80. HA 8-1824.

5-ROOM UNIT, 11 miles south, modern; children; $75. TW 2-3535

WE Have Fine Rental Property
W. & S. Inv. Co. WO 2-5151

5-ROOM cottage, modern; 2 acres; $100 month. VI 3-4810.

3-BEDROOM ranch, 2-car garage, acre; near schools. VI 3-3908.

NORTH

LUXURY LIVING
310 NAOMI; 3-bedroom brick ranch with family room; 2 full baths; full basement; carport; built-ins; intercom; $150.
KEEVEN-JENKINS TE 7-9500

NORTHDALE, 1139; 2 bedrooms, breakfast room; nice yard and neighborhood; $85 month.
RIEGEL MGMT. CO. TE 7-8408

VIERLING DR., 29; 2 bedrooms, dinette; full basement, carport; freshly painted; fenced yard; $95 month.
RIEGEL MGMT. CO. TE 7-8408

3 BEDROOMS; breezeway; Glasgow Village; will sell. UN 7-8555.

NORTHWEST

1, 2, 3 BEDROOMS
AS LOW AS
$95 PER MONTH
INCLUDES HEAT
McKEE Homes HA 8-6184

NEW MODERN APARTMENTS
2 bedrooms, private entrances, free parking and storage lockers; ½ block to shopping center, close to schools and churches. Open all day Sun. 9408 Tennyson. UN 8-9116.

VACANT—BUY LIKE RENT
2-3-4-bedroom houses; rent with option to buy.
Wm. W. Brown PA 6-0500

GROSVENOR DR., 10008; beautiful, 3 bedrooms, modern kitchen, full basement; attached garage, fenced yard; near schools and transportation; just 1 block from Riverview dr. and Chambers rd. UN 9-1650.

NORTHWEST

3 ROOMS, bath, (rear), $50, no utilities. 6731 Robbins, VO 3-2316

NEW 3-bedroom house; near McDonnell and Hwy. 70. HA 7-3346.

WEST

6509 MOUNT (Hillsdale)
2-room cottage, bath; $40 mouth. WY 4-3382. PA 1-6800.

OLIVE ST. RD., 9001-9111; luxurious 2-bedroom apartment furnished or unfurnished, air-conditioned, disposals, stoves, refrigerators, locker rooms, washers, dryers, parking space, near churches and schools. See Mrs. Mitchell, 9111B or WY 4-0480.

AFFTON

MATILDA, 8525; Duplex, 2 bedrooms, lots of closets, gas heat; garage; $98.

2-BEDROOM ranch, family room; attached garage, $130. VI 3-4627.

3½-ROOM apartment; $75 month. FL 2-4879.

4 ROOMS, gas heat, basement, garage; adults only. FL 2-7158.

3-BEDROOM brick; large lot; family room; garage. PR 3-4779.

BADEN

GOODFELLOW, 8901; 5-room brick ranch; garage; gas heat, 1½ baths; references; close to Riverroads; $115. MA 1-3597

City of Bellefontaine Neighbors

BISSELL HILLS; 2-bedroom home, newly decorated, $110. UN 8-0030.

BISSELL HILLS; 3-bedroom home; gas heat; $130. UN 7-4428.

NEWLY decorated 3 bedrooms, basement; garage; $120. UN 8-2149.

AIR-CONDITIONED 3 bedroom; garage; large lot; $120. UN 8-2149.

WALDORF DR., 1253; 5-room ranch type. Call UN 7-8094.

BELRIDGE

MEDORA, 3527; new duplex; 5 rooms; gas; carport; basement; bus; range, refrigerator. EV 2-3985.

CITY OF BERKELEY

3-BEDROOM home, near shopping center, school, fenced-in backyard, swimming pool privileges. $130 month. JA 2-1557.

MODERN 1-bedroom; range, refrigerator, $90. JA 2-3525.

4 ROOMS and garage, fenced yard; $95 month. JA 1-7520.

DUPLEX; 2-bedroom, modern. 6258 Evergreen. JA 2-3985.

3 rooms, garage, gas heat, employed couple, $81. JA 2-8696.

BRENTWOOD

9020 EAGER RD.
New 2-bedroom modern apartment; kitchen furnished; also 2 air-conditioneds; heated garages. Brentwood Court Apts., High School dr. and Eager rd. Manager, PA 6-0876.

BRIDGETON

MARK TWAIN, 6; 2 bedrooms, carport, gas; $95. PE 1-1732.

CAHOKIA — CENTERVILLE AREA

NEARLY NEW HOMES
3 BEDROOMS; from $85 to $100 per month available on 12 month lease.
PARKS RLTY. ED 7-4015

CLAYTON

Available Immediately
Very modern 1-bedroom apartment; rent $120 month; heat, hot water, janitor service and garage furnished. Call PA 5-2866 or VO 3-1050.

808-818 S. BRENTWOOD
5 beautiful room apartment; refrigerator, stove, disposal, custodian service, garage and locker space furnished. FL 3-1111.

BUCKINGHAM, 7527; newly decorated 4-room apartment, third floor. PA 5-8887.

BYRON, 7539; 2 bedrooms, 1 bath, $140; 3 bedrooms, 2 baths, $165; will decorate; French Provincial custom built kitchen plus garbage disposal.
GLADYS MANION PA 1-4755

CLAYSHIRE, Westroads area. Select location, convenient and uncongested; 5-room apartments. 8104 ROXBURGH and 8142 WHITBURN DR.; $135. OPEN. PA 1-0121.

BRENTWOOD, 402 S.; 4 rooms, completely remodeled; 1st floor; $125 month. OPEN. Across from County Hospital.

GLICK R.E. CO. MA 1-4182

DAVIS DR., 8056; 2N.; 4 rooms, decorated, $135. MA 1-2851.

OXFORD DR., 7545 Moorlands; 3 bedrooms, 2 baths; heat; air-conditioning furnished, $175. UN 7-2186

PARKDALE, 7528; 3N.; 5 rooms, 1½ baths, clean. MA 1-2851.

ROSEBURY, 6337 N.; 7 rooms, bath, heat, hot water, janitor service; vacant 10-15-61; $95.
H.M.Fine 817 Chestnut CH 1-9151

SAN BONITA, 6628; 5 rooms, first floor, heat, garage. ST 1-4728, PA 7-5296.

SHIRLEY DR., 77xx; 2nd floor; 5 large rooms; 2 bedrooms; garage; heat; hot water furnished; available Nov. 15th; $140; adults. LA 7-2996.

YORK DR., 7550; 3 bedrooms, 2 baths, air-conditioned. PA 5-6063, VI 3-4531.

1- AND 2-BEDROOM apartments; redecorated and refinished. 7551 Wellington Way. PA 6-1020.

CRESTWOOD

6 ROOMS, garage, full basement with rathskeller; wall-to-wall carpet; anxious to rent. YO 6-8265 after 6:30.

CREVE COEUR

OLIVE STREET RD., 12045, 2nd floor, 3-room apartment; stove, refrigerator, heat, water furnished; $75. HE 2-2691.

BEAUTIFUL 2-bedroom house with fireplace; $125 per month; carpeted living and dining room, stove, refrigerator, garden and orchard if desired. Call LA 7-3567, located Craig rd.; adults; reference.

SUBURBAN PROP.—UNFUR. 117
CREVE COEUR

FARM HOUSE, 6 large rooms, 1½ baths, 2-story, St. Monica, Parkway schools; $150. HE 2-8323.

DES PERES

5-ROOM cottage; heat furnished; adults; $90. YO 6-3592.

2 STORY; 3 bedroom; 2-car garage; nice yard; $115. TA 1-8738

EAST SIDE

6 ROOMS, completely redecorated. Box E-152, Post-Dispatch.

EUREKA, PACIFIC, TIMES BEACH

HOUSE; 2 bedrooms; modern; oil heat; Times Beach; year-round; small children. JU 7-5461.

FERGUSON

GLENCOE, 5332, and 9512 Rosemary; 3 bedrooms, built-ins, gas heat; $100 and $115. VACANT.

232 LOUISA; 2-bedroom brick plus large room up, garage, drapes, fully air-conditioned. VACANT. $125. SCHMIDT, JA 1-1660.

2 AND 3 BEDROOM HOMES.
GRAF & CASE REALTORS
JA 1-0046 JA 1-0047

MARIE, 331; new 2-bedroom apartment; $100. UN 7-5746; open

SIGNAL HILL, 112; duplex, ultra-modern 2 bedrooms, built-in kitchen, gas heat, basement, garage.
WM. W. BROWN Rlty. PA 6-0500

SUPERIOR, 520, and 9512 Rosemary (Berkeley); 3 bedrooms, $115 and $125; on vacant. Schmidt, JA 1-1660.

2-FAMILY home; hot water heat; close to schools and transportation. JA 1-0108.

2-BEDROOM duplex; desirable location; $110. JA 2-1676.

DUPLEX; 3 rooms, bath; modern; basement, $75; gas. WA 1-0449.

FLORISSANT

860 LILAC
ALMOST NEW 3-bedroom bungalow; 1½ baths, full basement, garage; near schools and shopping center; available immediately; $130 month. JA 1-9935, JA 2-0448.

ACREDALE, 1365; 3 bedrooms, basement, garage; fenced yard; clean; $125. TE 7-3883.

GRAHAM RD., 805; 5 rooms, bath, all utilities furnished, including washer; $120 month.

LAFAYETTE, 680 S.; 7-room ranch; attached garage; vacant; rent with option to buy; reasonable terms. Barresi, TE 7-1640.

LARGE 4-bedroom, 2-bath home; $130 month. 2495 Mullanphy. Temple 7-3220.

2 BEDROOM duplex; basement garage; $100. UN 4-8127, JA 1-6010

FRONTENAC

CONWAY RD., 11157; 2 bedrooms; acre; $135. HE 2-8909.

GLENDALE

AUSTIN PL., 21; 3 bedrooms, close to transportation; $150; short term. TA 1-1788, after 6 p.m.

6-ROOM apartment; close to schools, transportation; rent or lease. TA 1-8715.

HANLEY HILLS

HANLEY, 2025 N.; 5-room ranch; $130 month. PA 7-7509.

HAZLEWOOD

DUNN, 479; 2 bedrooms, basement, acre; option, $85. HA 8-1824.

634 HOLIDAY
3 bedrooms, attached garage, basement, air-conditioned; $130 month. TE 7-3843, Mr. Fooder.

6-ROOM house; fireplace, 2-car garage; $140 month. HA 9-4945.

NEW 3 bedrooms; $105 mo. Furnished or unfurnished. JA 2-0025.

HIGH RIDGE, HOUSE SPRINGS

GLENDALE RD., 82; 4 rooms, basement, new furnace; 1 acre; $80, or $75 under lease. FR 1-8446

JEFFERSON COUNTY

FOR LEASE; 3-bedroom house; acre ground; on Kenneth Rd., off Hwy. 21, 4 miles south of Meramec river. FL 2-6226.

LAKE of Deerwood, near Cedar Hill; 5 rooms; basement; garage; $90. Butler 5-2274.

LAKE LORRAINE, off Hwy. 21; new homes, $75. Frimel HU 1-2600

JENNINGS

AVIE, 2627; modern 5-room brick bungalow; will lease, $100 month.
NEELY UN 8-7990

SOLWAY, 2725; 5-room house; garage; hot-water furnace; $85. EV 8-0875.

WILBURN, 5662; 1-bedroom modern duplex, available Nov. 1.

NEW 3-bedroom house, gas heat, $125 month, close to Northland Shopping Center. PA 7-1592, HA 7-5882.

KIRKWOOD

NEW BRICK RANCH
FOR LEASE
3 bedrooms; 2 baths; family room; built-in kitchen; excellent location off Dickson rd. Purchase option, if desired.
GERSHMAN
12 S. HANLEY PA 5-9300

BIG BEND, 10545A; 5 rooms, utilities furnished, suitable for home and office.

ESSEX, 514 W.; modern 3-room duplex, large closets, disposal, gas range, gas heat, laundry, etc. HE 2-4424, FR 1-2732.

HOLMES, 487 S.; 2 bedrooms.
HORN REALTORS PL 2-0948

OHLMAN, 945; 2-bedroom brick duplexes; basements, gas heat; $100 month or $95 by lease. HE 2-8176, PA 1-1831.

6 ROOMS; garage; 1½ baths; gas heat; washer, dryer, deep freeze; newly decorated, $150 lease. TA 1-1412.

2-BEDROOM, unfurnished residence; Nov. 1. MA 1-8220, WO 1-1271.

3-BEDROOM brick; gas heat; county bus; dishwasher; disposal; $150. WO 1-2271.

1-BEDROOM apartment; 12248 W. Big Bend, $91.50 month. CA 7-5573.

LADUE

5-ROOM HOME; ½ basement, full attic, 9815 Clayton rd. (rear); $115. Mr. Griesedick, WY 4-9700

MAPLEWOOD

FLORA, 7426; 3 rooms, kitchen; good location; bus stop near.

GARNER, 6749; 3 rooms, bath, 1st fl.; heat furnished. FO 1-4924.

LYNDOVER, 7212, 2nd; 3-room efficiency; heat; $65. FL 2-8674.

ZEPHYR, 7305; 1 bedroom, gas heat; adults; $75; bus. WO 1-4286

MEHLVILLE

3-BEDROOM ranch; wall-to-wall carpeting; radiant heat; ½ tile baths; 2-car garage; $200 month. Dial IV 7-6112.

NORMANDY

CLER PL., 8021; 5 rooms, full basement, gas heat; $110. HA 9-1990.

ST. CHARLES ROCK RD., 7567; spacious 4-room apartment; refrigerator and stove furnished; laundry facilities; $90 month; lease basis. Call VO 3-3200, 8:30-5 p.m.

4-ROOM apartment, private entrance; garage. CO 1-7950.

NORTHWOODS

KENWOOD, 6730; 2 bedrooms; gas heat. EV 1-9151 after 4 p.m.

NEW BRICK 2-bedroom house; picture window in basement; convenient, $120. SH 1-7677.

LOVELY 5-room colonial ranch, fireplace; $125. PA 7-6901.

VERY nice 5-room brick; vacant.
DIAL REALTY EV 5-0850

OLIVETTE

HOME, 5 rooms and den with bar, portable pool, refrigerator, stove, washer, drapes furnished; radiant heat; can buy furniture, but not necessary. WY 4-7715.

OVERLAND

LEASE, OPTION TO BUY
2-BEDROOM HOUSE
OFF AIRWAY, South of Rock Rd. 9729 Gerling; modern; hardwood floors; full basement; nice yard; automatic heat; hot water; rent $85.

VACANT—OPEN
PATTIZ RLTY. CO.
PA 5-7350 WY 3-6108

2-BEDROOM DUPLEX
3347 W. Milton; basement, $89.50
J. W. WOOD HA 7-4232
8787 Lackland Realtors

DECKER, 10455; 4-room house; bath; $40. HA 8-1824.

FLORA, 8342; 6 rooms; gas heat; 220 electric; nice yard; children. MO 4-2941.

KEMPLAND, 8519; 2-bedroom home, full basement, gas heat, $90
WILLIAM H. FINKE EV 5-5000

KORANDO, 1949; 6-room brick; gas heat; fireplace. TA 1-3556.

OVERLAND DR., 2004; 6-room home; vacant; school. PA 5-3429.

TENNYSON, 9408; modern air-conditioned 2-bedroom apartment. See manager or HA 8-4120.

WESTWISE, 10206; 3 large bedrooms, plus unfinished 4th bedroom; $125; option to buy. HA 8-1824.

WOODSON, 2202, near Page; modern 2-bedroom duplex, basement, gas, newly decorated. HA 7-2909.

5 ROOMS and bath, newly decorated; in Meadowbrook Downs; rent depends on tenant. EV 2-5713

PAGEDALE

ROBBINS, 7004; 5-room house, basement, garage. PA 1-0845.

PINE LAWN

LEXINGTON, 6232; 2 bedrooms, carpeting, drapes, air conditioned, $85. UN 7-7562.

ROSEWOOD AV., 4411; duplex, nearly new, 5 rooms, 2 bedrooms, full basement, fireproof; garage in basement; gas heat, near Catholic and public schools; 1 block from Jennings rd. $95 per month; key at 4415 Rosewood.

FLAT, 3 rooms, bath, 2d floor; private, $65. month. EV 1-5684.

RICHMOND HEIGHTS

COMMODORE, 1030; 2nd floor N.—5-room efficiency; couple only; open. HE 2-8882, MI 5-9247.

7652 DALE—DUPLEX
Four rooms, tile bath; gas heat; garage in basement; $110.
Espenschied MI 5-1704 MI 5-2260

SUBURBAN PROP.—UNFUR. 117
RICHMOND HEIGHTS

EDWARD TER., 1121; 5 rooms; gas heat; near bus; adults; no pets. Rent $90. MI 5-6761.

ETHEL, 7318; 2-bedroom duplex; modern; 1st floor, $105. ST 1-6241.

HOOVER, 7351; 4 rooms, heat, hot water, adults. G. E. Co., FL 3-3000.

RICHMOND HEIGHTS

OAKLAND, 7416A; 4 rooms, bath, $70, with heat. MI 5-3508.

WEST PARK, 7250; lovely 5-room flat. MI 7-4361.

WISE, 7343A; 4, decorated; gas heat, garage, adults. ST 1-1852.

NEW 4-room apartment, 1st floor, Dec. 1; built-ins, air conditioned; $120; garage. MI 5-3452.

DUPLEX, 3 rooms, gas heat, adults, $75. MI 7-1246.

VILLAGE OF RIVERVIEW

JEFFREY DR., 10009; 4-room duplex; adults. UN 7-4829.

ST. ANN

EVERGREEN APTS.
New 1-bedroom ranchette; express bus, shopping; $81.60. 9771 McDowell pl., 1 block so. of 9700 St. Charles Rock rd., HA 9-6716.

ST. KATHERINE, 10214; 3 rooms up, 1 down; water. EV 5-8410.

ST. MICHAEL, 10613; 5 rooms; gas heat; $100; option. HA 8-1824

NEW 2-bedroom duplex, basement, $95 up, HA 7-4450, HA 8-8127.

St. Charles and St. Charles County

20 Minutes From Lindbergh
40 Lark; rent or rent option; nice 4-room home; finished room in basement, garage; plenty of fresh air for healthy living; $90 month. Open daily and Sun.
J. W. WOOD HA 7-4232
8787 Lackland Realtors

MEADOW LN., 1010; new 6-room ranch; double garage, $135; option to buy. HA 8-1824.

BEAUTIFULLY located between St. Peters and Harvester; modern 2-bedroom brick duplex; $85. NAtional 3-4573.

OFFICE Space, 2 rooms, all utilities furnished. TE 7-1988.

3-BEDROOM home; 3 miles south St. Charles; vacant. HA 7-4930.

NEW duplex, 2-bedroom. 1001 Cunningham. TH 8-7599.

ST. JOHN

2-BEDROOM brick duplex; basement, gas heat, bus. HA 9-3957.

TOWN AND COUNTRY

OAK SPRINGS DR.
New 4-bedroom, 2-bath brick ranch, on 1-acre lot; air-conditioned.
CHESTERFIELD REALTY
KE 2-3415 Eves. KE 2-3330

UNIVERSITY CITY

BEAUTIFUL KITCHEN
860 N. McKnight; 5 large rooms, 2 bedrooms; all newly decorated; basement; 1-car garage; open daily; $125 to $150.
BRANCH REALTY
PA 7-9707 7603 FORSYTH

BACKER, 1144; 4 rooms, basement; oil heat; $90. EV 8-0396.

BUCKNER PL., 1207; new 5-room duplex; 2 bedrooms. VO 3-8280.

CATES, 6249; 6 rooms, heat, janitor, garage. PA 5-0691.

6602 CLEMENS—$75
4 rooms, refinished floors; decorated; stove, refrigerator if desired. CH 1-6386. WY 4-7238.

CLEMENS, 6450; 3½ rooms, heat, decorated, gas, $72. PA 7-5028.

LELAND, 820; 5-room apartment; heat; 3rd floor. PA 5-2954

LELAND, 808; 3rd fl. 1-bedroom apartment. PA 6-0829, CE 1-0456.

OLIVE STREET RD., 7215 (at Backer); 2-bedroom, modern ranchette; air-conditioned; gas heat; across from Heman Park.

HARRIS PA 5-4686

SYRACUSE, 710; apartment; 3d; 5 rooms, decorated; porch; $85.

865 WESTGATE—$65
4 rooms; refinished floors; decorated; stove, refrigerator. CH 1-6386, WY 4-7238. Open.

2-BEDROOM apartment; 1½ baths, gas heat; $135. PA 7-9469

3 ROOMS, tile bath, heat, stove, refrigerator, $90. WY 3-1132.

NEW apartment; 2 bedrooms, garage. 7026 Dartmouth, PA 5-0538

VINITA PARK

NORTH-SOUTH RD., 2025; 2-bedroom, $125, Lease, HA 7-7376.

WEBSTER GROVES

BIG BEND, 7841; 1-bedroom new apartment; $110 month; VACANT. OPEN.
BOOKER-BUNDSCHUH FL 1-5554

BIG BEND, 7522; 5 rooms; heat; hot water furnished; vacant.
BLANCHARD RLTY. MI 5-1550

BOMPART, 1028; spacious 2-bedroom apartment; living room, dining room, 2 sun porches, 2nd floor, $125; utilities furnished; available now. TA 1-0088.

OAK, 508; 2-bedroom house; new furnace; fireplace; decorated; vacant, open. $115. PA 1-4333.

PASADENA, 474; 3-bedroom deluxe duplex; carpeting, dishwasher, garage, adults. WO 1-0734.

ATTRACTIVE 4 rooms, inclosed garage, basement; near 66 and Elm. WO 1-4554 after 2:30.

COTTAGE, newly decorated, gas heat, garage, no pets. WO 2-7007.

SUBURBAN—FURNISHED 118

EXECUTIVE'S HOME
Beautiful ranch home, Glendale; 2 baths, completely furnished; automatic radiant heat; air-conditioned; Dec. 1 to early April; adults; references. YO 6-8423.

5 ROOMS FURNISHED
2148 N. Warson; 2-bedroom, basement, excellent location. Vacant.
J. W. WOOD HA 7-4232
8787 LACKLAND REALTORS

BELRIDGE; 3525 Medora; 5 rooms; gas heat; carport; basement; bus; washer. EV 2-3985.

BIG BEND, 8940; 2-bedroom home, gas heat, 1½ baths; lease 6 months or 1 year. WO 2-5538.

KIRKWOOD, available Oct. 22; air-conditioned, attractively furnished 6-room; $150. WO 1-3526.

FLORISSANT, 805 Graham rd.; 3 rooms, bedroom, kitchen, furnished, heat, hot water, electric, washer furnished; $90.

JANE AV., 4018 (St. Ann's); 2-bedroom brick, garage, ½ acre, with family room; near school and recreation area; $135. Box B-414, Post-Dispatch.

7-ROOM house with basement, bath, fenced yard; in Arnold; $150 month. Mrs. L. C. Shasteen, Box 725, Poplar Bluff, Mo.

2-ROOM furnished efficiency; good transportation. ST 1-1167.

HOUSE TRAILER, 10x45, 2 bedrooms; $70. TW 2-6560 after 6.

FURNISHED efficiency apartment, Webster; $80. CA 7-5662.

PRIVATE COTTAGE; 3 rooms and bath, near McDonnell; TH 8-3424.

FOR RENT FOR COLORED 119

1624 Clara; 3 rooms — — $50
5807 Cote Brilliante; 4 — — $65
2615 Elliott; 3 rooms — — $35
1606 Franklin; 3 rooms, $27.50
3436A Hickory; 3 rooms — $35
1911 Hodiamont; 3 rooms — $50
6021 Horton; 3 rooms — — $45
1410A N. Leffingwell; 4 — $45
3525A N. Newstead — — $50
5909 Page; 6 rooms — — $65
1431 Papin; 6 rooms — — $55
1409 Semple; 4 rooms — — $60
2504 Slattery; 4 rooms— — $50
5803A Theodosia; 3 rooms— $45
2616A N. 23rd; 3 rooms — $40
H.M.Fine 817 Chestnut CH 1-9151

RENT FOR LESS
3134A LaSalle; 3 rooms— — $40
2503 N. Jefferson; 4 rooms — $55
705 (rear) S. Broadway; 3, $25
1554 N. Second; 3, bath — $35
1014A Ewing; 3 rooms — — $37
2589A (rear) Montgomery; 4, $50
2022A Hickory; 4, bath — $50
MA 1-9575 Mayorwitz PA 5-0957

NEWLY DECORATED
LUXURY APARTMENTS
HEAT, HOT WATER, JANITOR
5534 Cates; 5, bath — — $85
1219 Amherst; 6, bath— — $85
5418 Cabanne; 6, 2 baths— $95
5603A Cabanne; 6, bath — $90
MA 1-9575 Mayorwitz PA 5-0957

NEWLY DECORATED
GAS HEAT
3136A Fair; 3 rooms — — $60
5637 Ashland; 3 rooms — — $60
CH 1-9151 SINGER PA 5-9193

THE BEAUTIFUL LANCELOT
4140 Washington; newly modernized efficiency and bedroom apartments; all utilities, heat, carpeted halls, elevator, fireproof; employed or retired adults only; from $60. See Manager.
JE 3-5383 LIPTON FO 7-4254

WALDORF PLAZA
4011 Delmar; beautifully appointed apartments, from $60; all utilities and heat; employed adults only. See Manager.
JE 5-3887 LIPTON FO 7-4888

HEAT FURNISHED
4709B Kensington; 3 nice rooms; $38.50 month.
SILVERBLATT R. CO. CE 1-8884

BUY LIKE RENT—$100 MONTH
323 Tuxedo; 10 rooms, 1½ baths; vacant; gas heat; trade.
Wm. Hoyt MI 7-1183 WO 2-2534

NEWLY DECORATED
3940 Kennerly; 3 rooms, tile bath, $42.50; open for inspection.
ZABOL-RONDBERG FO 1-4655

3 AND BATH $49.50
919A S. Sarah; newly decorated; cabinet sink; gas heat.
CH 1-6555 FAGIN WY 3-4793

$100 OPTION TO BUY
New 5-room house; built-in kitchen; full basement; plenty closets; in Rock Hill. MI 5-1960.

5 ROOMS—MODERN
5224 Palm; hardwood, tile bath, automatic heat; $65. PA 5-1999.

HEAT—JANITOR
5851 PLYMOUTH; 4-room units, newly decorated; $75 month.
WY 4-3382 PA 1-6800

WHAT DO YOU NEED?
ADULTS, CALL FO 1-3490

4½ ROOMS—MODERN
1428 Laurel; hardwood; newly decorated; tile kitchen, bath, $65.
CH 1-6555 FAGIN WY 3-4793

ACADEMY, 1453; 3 rooms and shower, $50.
JOST CH 1-5085

ALDINE, 3946; 3 rooms, bath; furnace; good condition.
SILVERBLATT R. CO. CE 1-8884

AMHERST, 1230; modern apartments, furnished; all utilities. PA 1-6909 or see manager Apt. 1C.

4193 E. Ashland, $40, Nice

ASHLAND, 5524; 3 rooms, tile kitchen, bath; nice condition; gas heat; adults; $59. PA 5-6868.

ASHLAND, 5553; 1st floor; 3 rooms, bath; furnace, $60.
GLICK R. E. CO. MA 1-4182

ASHLAND, 5576; 4 rooms, bath, furnace, adults, $55. FO 7-4233.

BARTMER, 5852; 5 rooms, bath, heat, hot water, decorated; $75. H. M. Fine 817 Chestnut CH 1-9151

BELT, 1479; 3 and 4 rooms, all utilities furnished.

BLACKSTONE, 1307A; 2 rooms, nice furniture, utilities, $15 week.

BRANTNER pl., 3145A; 3 rooms, bath; decorated, $35. BR 1-5882.

CABANNE, 54xx; 5-room efficiency; modern, utilities, decorated. Call FO 1-5823 or FO 1-5178.

CABANNE, 5353; 3-room apartment; utilities. PA 7-5764.

CABANNE, 5120; 3rd floor; 3-room apartment. FO 7-5146.

CABANNE, 5575; adults; 3-room apartment, bath; heat, $60.

CASS, 2611; 3, bath, $38; decorated. MA 1-1195, FR 1-4537

CHOUTEAU, 2625; 3rd floor; 3 rooms, toilet; $27.
OTTO TIETJENS MA 1-2694

CLARA, 2612; 4 rooms, bath, furnace; $65. GA 1-2262.

3607A CLARENCE—$60
Modern 3; gas furnace. CE 1-1334

CLEMENS, 5702; 3 rooms, furnished, utilities, $20. WY 1-2646.

5578 CLEMENS
Apt. J, 3rd floor; 4 lovely rooms; excellent condition; heat, hot water, stove, refrigerator; adults; open; $69.
VO 3-3400 WY 1-0059

COLE, 2306; 3 large rooms, bath, first floor. FR 1-8424.

CORA, 3918; 1st floor; 4 large rooms; full bath; gas furnace; hot water, $60. Open. FR 1-5035

COTE BRILLIANTE, 5607A; 3 large rooms, bath, very clean, automatic heat; $55. PA 5-1999.

COTE BRILLIANTE, 4459A; 3 rooms, bath. Dracot, JA 1-7234.

DEVLIN, 1414; 5-room cottage, $65 month. PA 7-3948 VO 3-6300

DELMAR, 4817A; 6 rooms; heat, $75; with furniture, $85. HE 2-2480.

DELMAR, 4155A, 5-room apt.; $40 month. PA 7-3948. VO 3-6300.

DELMAR, 5181; 3 rooms; furnished; $17.50 week. FO 1-8082.

DICKSON, 2932A; 5 rooms, bath, hot water, $50 month.
Silverblatt R. Co. CE 1-8884

EASTON, 4757A; 3 rooms, bath, steam heat furnished, $55; rear cottage, 3 rooms and bath, $35. FO 1-9120.

EASTON, 42xx; 3 rooms; children. EV 2-0114, PE 9-1224.

ENRIGHT, 5111; 6 rooms, heat, electric, gas included. JE 5-4484.

ENRIGHT, 4037; 2-room apartment. JE 5-6573.

6006A ETZEL—$65
Modern 4; furnace. CE 1-1334

ETZEL, 5834; beautiful modern 5-room apartment; garage; adults. PA 5-5124.

EUCLID, 4120-24; 3-room apartments; heat $67.50. Oreon E. and R. G. Scott, MA 1-2851.

FIFTEENTH, 1538A N.; 3 rooms, toilet; clean; $30. Days MA 1-7516. Eves. WY 1-0566

FOUNTAIN, 49xx; 5 rooms; heat, light furnished; will decorate; accept child. FO 7-7992.

FRANCIS, 1447; 3 rooms, $37.50.
1828 N. GRAND; 5, bath, $55.
2615 N. SPRING; 3, bath, $50.
ZABOL-RONDBERG FO 1-4655

GOODFELLOW, 1517; 2-room efficiency; modern; adults. EV 2-3229 or GA 1-4768.

HAMILTON, 1206; 6 rooms, bath, heat, hot water, decorated; $75. H. M. Fine 817 Chestnut CH 1-9151

HAMILTON, 1019; 4 rooms; heat; decorated, $65. HE 2-2480.

HARRIS, 4116; 3 rooms; good condition; garage. ST 1-9258.

HODIAMONT, 1349A; 3 rooms, bath, hot water.
SILVERBLATT R. CO. CE 1-8884

2915 Howard; $25; nice

HOWARD, 2704A; 3 rooms, toilet; $30 mo. BRidge 1-5882

KINGSHIGHWAY, 1232A N.; 3-bath, heat; adults; $55. WY 1-3246

LABADIE, 5734-40; 3 rooms, bath; gas furnace; hot-water heater; hardwood floors and tile bath.
ZABOL-RONDBERG FO 1-4655

5845A MAFFITT—$60
Modern 3, gas furnace. CE 1-1334

MAFFITT, 5852A; 6-room efficiency; decorated; garage; $75. PA 1-7359.

MAPLE, 5559; spacious 5-room apartment; very clean; reasonable. See janitor or call CH 1-0011.

MAPLE, 54xx; 2 furnished rooms, $12.50 week. FO 1-6378.

5742 PAGE—1ST FLOOR
4 rooms; heat, hot water; decorated; $70. CH 1-6386, WY 4-7238

PAGE, 5882; 4 large rooms, bath, furnace. Dracot, JA 1-7234.

PALM, 3606; 3 nice rooms, $37.50. PA 5-7472, WY 3-2443.

PALM, 4842; 3 rooms, bath; newly decorated, $55. GA 1-1755.

4326 ST. FERDINAND, $35
2, decorated; toilet. CE 1-1334

4388 ST. LOUIS—$35
2 rooms, decorated; heat, hot water. CH 1-6386. WY 4-7238.

5409A St. Louis, Adults, $55
Decorated; 3, furnace. CE 1-1334.

SCHOOL, 3130; 2 unfurnished; apartments; heat, light, $30, $35.

SIXTEENTH, 1545A N.; 3 rooms, bath, hot water; $45 month.
PA 1-6800 WY 4-3382

SULLIVAN, 3629A; 3 rooms, bath, $40. MA 1-2851. JE 1-8929.

TERRY, 5819; 4 rooms, bath, furnace, hardwood floors.
Silverblatt R. Co. CE 1-8884

5659 THEODOSIA—$55
Modern 3, gas furnace. CE 1-1334

THEODOSIA, 5715; 5 rooms, gas heat; $62.50. JOST, CH 1-5085.

FOR RENT FOR COLORED 119

THEODOSIA, 5882; 4 rooms, clean. EV 2-0114, PE 9-1224.

VERNON, 4731A; 3 rooms, bath, hot water, $47.50. WY 3-6553.

WAGONER, 1716; 1st floor, 4 rooms, heat furnished. CO 1-9318.

WHITTIER, 352 N.; 1st south; 5 rooms, bath, heat; decorated. WY 4-3382 PA 1-6800

REASONABLE; 3 rooms; heat, hot water; adults. 3222 N. Newstead.

2-ROOM apartment, bath, furnished; employed adults. FO 7-8507.

KITCHENETTE apartment; refined Christian lady. FR 1-3683.

4-ROOM apartment; unfurnished. FO 7-3750.

5 ROOMS, partially furnished. FO 1-6865.

3 ROOMS, hot and cold running water; $55 month. FO 1-2069.

BUSINESS AND INDUSTRIAL PROPERTY FOR RENT 120

NEW BUILDING
CORNER LOCATION; top area, heavy traffic, N.E. corner OLIVE AT WARSON.
LAKE FOREST PA 6-3113

CENTRAL

LOCUST, 2201-11; 2000 to 14,000 sq. ft. concrete floor, large drive-in door, inside parking. FO 7-6068.

1009-13 LUCAS; OVER 40,000 SQ. FT.; WAREHOUSE, STORAGE, $500 MONTH. 1911A PINE; APPROXIMATELY 4000 SQ. FT., $75. 412 S. SIXTH ST., 3-STORY AND BASEMENT, $100. S. MARAVICH, PA 5-8977.

FOR lease, large garage for auto repairs or warehouse, 716 N. Channing. HA 9-6644, Mr. Wacker

14,000 SQ. FT. building, in Industrial Court; 100% fireproof. Box F-33, Post-Dispatch.

NORTH

VACANT NOV. 1
8200 N. BROADWAY
Across from Baden Bank (corner); large store; could be used for office. EV 8-2260

FLORISSANT, 3629 W.; 30x65, (½ block east Grand). EV 1-1695

GRAND, 1912 N.; store; colored area; reasonable. CH 1-8658.

NINETEENTH, 2421 N.; suitable office or storage. Cheap. PR 8-9684.

NORTHWEST

RETAIL SHOP or office space in shopping center; adjoins large supermarket; 67xx Natural Bridge. 1200 to 3600 sq. ft.; air-conditioned.
FRED P. RAPP RLTRS.
WY 4-9000.

STORE, ideal barber; office display; busy corner. EV 5-1710.

SOUTH

BROADWAY, 3701 S.; small lot with concrete block office; will rent $50 or sell $4000.
ELMER B. KLEIN CE 1-8144

BROADWAY, 7029 S.; 14x35; ideal office etc., aluminum glass front, gas heat, $65. PL 2-9207.

GRAVOIS, 4604; store, basement storage; $60. Key at office.
LUPFER-ACKER, INC. FL 1-3626

GRAVOIS, 5625; 8000 sq. ft.; glass front; commercial.
AUDREY RLTY. PA 1-7107

MORGANFORD, 3711; office or store. WO 1-2731.

WYOMING, 3459; large store. MO 4-7548.

WAREHOUSE Space, 1440 sq. ft. and or yard space with 14'x21' office, 2056 Happy lane, Lemay.

SOUTHWEST

GRAVOIS, 5230; modern stores, parking, ST 1-2964, FL 1-9642.

MANCHESTER, 7177; ideal store for any retail business.
ST 1-3576 E.H.B. Rlty. UN 7-1477

WAREHOUSE or workshop space; about 512 sq. ft. PR 6-4133.

WEST

MODERN BUILDING
BRENTWOOD
Air-conditioned; beautiful offices and storage area; 2300 sq. ft.; 1 large office oak paneled; parking in rear.
2814 S. Brentwood Bl.
MI 7-4350

3871 DELMAR; $60; PARK
Offices, warehouse. MA 1-0088.

DELMAR, 6600; 1st; 800 sq. ft.; utilities; parking. VO 3-8700.

HODIAMONT, 1186; large store. $50. Dracot, JA 1-7234.

OLIVE, 3920; 14,000 sq. ft., large elevator, air-conditioned office and showroom; some parking.
JULIAN REALTY CO.
3923 Olive JE 1-5000

OFFICE, 1150 sq. ft.; WAREHOUSE, 2700 sq. ft.; R.R. siding; as 1 unit or separate. OL 2-7110.

DOUBLE STORE—Heat Furnished
1124-26 Hamilton CH 1-9151

SUBURBAN

COMMERCIAL or manufacturing building, 48x70; full basement, office space and apartment; parking. Manchester rd. LA 7-4725.

MADISON, 6112 (Berkeley); 1330 sq. ft. suitable for store, shop or warehouse. HA 8-9793.

NATURAL BRIDGE, 7224; office, home, shop. Open. PE 9-0415

ST. CHARLES RD., 8903; 18'x50' with or without office partitions or basement, new building, off street parking. HA 8-0123, HA 8-7547.

ST. CHARLES, 8900; 17x45; corner. HA 7-3500, WY 3-5388.

100 WASHINGTON, FLORISSANT
For lease; new air conditioned; 650 sq. ft.; for office or commercial use; $150 month. UN 4-4430.

WOODSON, 3328; 1200 sq. ft. modern brick; suitable machine shop, store or office; large parking area. TR 2-7167.

2400 SQ. FT. light industrial building; Florissant. TE 7-1313.

FLORISSANT; busy corner store; $150; any type. JA 1-4309.

EAST SIDE

8000 SQ. FT.; industrial; Okawville, Ill., 30 miles southeast St. Louis; low rent. Schuette Bros. Breeze, Ill. Lambert 6-1203.

OFFICE SPACE 121

PRESTIGE OFFICE BLDG.
With swimming pool; entertain your clients and customers Florida style; suites from $85, including heat, air conditioning, janitor, elevator and parking; up to 2000 sq. ft. available. Woodson Park Building, 2050 Woodson rd. HA 9-2369, PA 1-3862 evenings.

$50 Month—All Utilities
New building, air-conditioned, all utilities furnished, $50 month; 10 minutes from McDonnell and airport. (Florissant).
KEEVEN-JENKINS TE 7-9500

MUST SEE TO APPRECIATE
311 N. LINDBERGH
3 Blocks North of Ladue rd.
OFFICES 240-8000 FT.
FREE PARKING
WRIGHT BLDG. HE 2-4500

WHAT DO YOU NEED?
MODERN OFFICE BUILDING, COUNTY, NEAR MARK TWAIN HIGHWAY, AIRPORT, PARKING, ELEVATOR; LOW RENT. COLEMAN, FO 1-1800.

OFFICE SPACE 121

DESK SPACE—OFFICES
7603 FORSYTH; 3 rooms, $65; desk space, $25; large offices available; air-conditioned; parking; phone service; also 1400 sq. ft. 49xx DELMAR, opposite Delmar post office; all or part. LOW RENT. VO 3-3397.

LOCATE IN CLAYTON
100 S. HANLEY
2100 SQ. FT.—NEW BUILDING
Will divide; air-conditioned; private parking. Call H. Weiss.
FOSTER REALTORS
PA 6-1600 Days PA 1-1757 Eves.

CENTRAL WEST
GENERAL VAN BUILDING
Singe or suites; up to 2100 sq. ft., air-conditioned; all services and conveniences. FO 7-4800.

CLAYTON; REASONABLE
Choice space, 2400 sq. ft. or less, in 20,000 sq. ft. building; all services furnished; free parking. PA 6-3100.

7931 CLAYTON RD.
1500 sq. ft. Westroad area; new modern; all services; parking.
THE PRICE IS RIGHT
HE 2-8194 HE 2-2571

CLAYTON RD., 6626; modern furnished office space to share. MI 7-4095.

GRAVOIS, 9901; air-conditioned.
SUNSET-GRANT FL 3-6232

Clayton, 153 N. Meramec
2, 3, 5-room offices; newly decorated; all services; parking; very reasonable. WY 3-5795.

1108 OLIVE; $350; NEW
Fireproof; steel frame for load 3000'; 6-14,000'; modern

OLIVE Street Rd., 9225; 3-room suite. WY 3-1132.

IDEAL office and living quarters, 5 rooms, reception hall, newly decorated; Wydown and Hanley. SH 1-6469.

SEVENTH, 119 N.; rooms, suites $35 up. KAMP, MA 1-4221.

LOUDERMAN BLDG. Choice space available. 317 N. 11th MA 1-0952

GRAND, 2300 S., at Shenandoah; choice front offices; all utilities; $25. See janitor. WY 3-0719.

ST. CHARLES RD., 8904; offices, $45 up. HA 7-3500, WY 3-1117.

1 OR 2 air-conditioned, modern building; 2nd floor; also 2 room dental suite with reception room. HA 7-1916.

GARAGES FOR RENT, WTD. 122

GARAGE for rent; $5.50 month. PR 1-7945.

PROP. OUT OF CITY—RENT 124

NEW 3-bedroom house with all modern conveniences, situated on grazing and chicken farm near Augusta, Mo. Ideal for retired couple or young couple interested in part time farming. Low rental. Phone Yukon 7-4441.

WANTED TO RENT 125

COUPLE with 1 child desires 4-5 room bungalow, U. City; to $100. JA 1-1488, PA 7-2229

COUPLE, 1 child; government worker, colored; 4 rooms; references. JE 5-6284.

ELDERLY Man wants 3-4 unfurnished rooms, in private residence or small flat; St. Francis Xavier Parish. Mr. Madden, JE 3-6442.

NEGRO PHD. and family would like to rent apartment, duplex or private residence; attractive neighborhood. EV 3-3768.

WORKING mother, 3 teenage children, need 2 furnished rooms near Perpetual Help school. EV 3-2946 after 6 p.m.

3 TO 4 bedroom residence; modern; north or west county area preferred. International Harvester Co., PE 1-0430.

4 ADULTS; upper 6-room flat or apartment; south, PR 2-4087.

BUSINESS PROPERTY WTD. 126

BUILDING, small or section of large building on railroad siding, for warehouse purposes. P.O. Box 3043, St. Louis 30, Mo.

FREEZER ROOM wanted to lease, 25x30; prefer downtown, consider other location. Box F-321, P.-D.

8000 TO 10,000 sq. ft. building within 50 miles St. Louis. Box F-411, Post-Dispatch.

RESORTS, LAKE, RIVER PROPERTY FOR RENT 127

2-BEDROOM furnished cottage on lake, screened porch, by season or year, docking facilities. Call Camdenton, Mo. Dickens 6-2123.

RESORTS, LAKE, RIVER PROPERTY FOR SALE 129

RIVER and lake lots, $300 up; $25 down and $10 month; clubhouse; low down payment; small acreage or farm.
EAST MISSOURI RLTY.
ELSBERRY, MO.
TW 8-5619 Eves. TW 8-2554
OPEN SUNDAYS

LAKE OF OZARKS; lake-front sites; terms. Wilmore, MA 1-0657.

DEEDS OF TRUST FOR SALE 140

WE OWN AND OFFER
Choice first deeds of trust. See our list: $500, $1000, $1500, $1750, $2000, $2500, $3000, $4000, $5000 and $7500 upward to $20,000; 5% and 6%.
DITTMEIER
706 Chestnut 84th YEAR CH 1-9116

FIRST DEEDS OF TRUST at discount, short terms; to $8000 at 7%; no charges for collections.
WITTELS INV. CO.
709 Pine CH 1-2269

6% First Deeds of Trust.
DOUGHERTY RLTRS. PA 5-6112

DEEDS of trust, any amount from $500 up, no charge for servicing.
REAL ESTATE LOAN & INV. CO.
3719 Jennings Rd. EV 1-3050

1ST DEED of trust on 4-room brick cottage, $10,000, 6½%.
CHADWELL-ETTER FL 1-0003

DEEDS OF TRUST WANTED 141

DID YOU
TAKE BACK A LOAN WHEN YOU SOLD YOUR HOME?
WE CAN SELL IT
MAY REALTY CO. PA 5-9980

AVAILABLE $$$ FOR 2D TRUST
ROOS-ESSLINGER CO.
1045 BRENTWOOD PA 7-7676

SECOND and FIRST MORTGAGES
WILL MAKE or BUY
Mortgage Syndicate, Inc.
REALTORS
PA 5-8447

WE BUY 2ND DEEDS OF TRUST
PRESTON BANK REALTY CO.
Days PA 1-1707 Eves. PA 5-6957

LOANS ON REAL ESTATE 142

MONEY TO LOAN
On 1st and 2nd Deeds Trust
Cash at closing (3 to 4 days)
White, Colored, City, County Also
Purchase Past Due Deeds.
HERMAN GLICK, Realtor
CH 1-1283 Eves. PA 1-4364

MONEY TO LOAN
Reduce Your Payments
LONG TERM 1st & 2nd DEEDS
TOM FINLEY
EV 8-3887 Eves. PA 1-2890

CONSTRUCTION LOANS
Jefferson, St. Charles, St. Louis and Franklin counties.
MORTGAGE SYNDICATE, Inc.
REALTORS
PA 5-8447

"SEE US"—BRINKOP—MONEY
Any amount, low rates, pay-off privileges; quick action; also building loans.
CHRISTIAN BRINKOP R.E. CO.
3621 S. Grand PR 2-3040

MONEY TO LOAN
On Real Estate; good condition, City of St. Louis and St. Louis County. Rust & Sons, FL 2-3430, 5415 Hampton.

PROPERTY FOR RENT BUSINESS AND INDUSTRIAL 120
NORTHWEST

New Shopping Center Now Leasing
NOW UNDER CONSTRUCTION
IMMEDIATE OPENINGS FOR MANY TYPES OF BUSINESS

Pharmacy
Florist
Paint Store
Record Shop
Card & Gift Shop
Bakery
TV Repair
Toy Store
Variety Store
Shoe Store
Auto Supply Store
Hardware
Loan Company Office
Appliance Store
Hobby Shop

Large neighborhood center; 15 stores totaling 45,000 sq. ft. Plenty of parking. Prominent 4-corner location. Nearest competition 1½ miles. Thousands of houses in market area. Church and school adjacent.

JOHN R. ESSIG & CO. PA. 7-1350

LOANS ON REAL ESTATE 142

WE HAVE MONEY FOR
HOME LOANS
CONSTRUCTION LOANS
FHA and CONVENTIONAL
Vorhof-Duenke Co. VO 3-3200

WE MAKE 2nds
FAST ACTION—CHEAP RATES
WHITE OR COLORED
BENDER-GHERTNER RLTY. CO.
MA 1-7516 Eves. WY 3-2295

LOANS ON REAL ESTATE
68 years of service; St. Louis and St. Louis county.
HAUSCHULTE CH 1-6516

CUT LARGE PAYMENTS
COMBINE YOUR LOANS—LONG Term 1st and 2nd Deeds of Trust.
PATTIZ PA 5-7350 WY 3-6108

MONEY TO LOAN; $2500-$7500 on first deeds; current rates.
THOMPSON REALTY PA 7-0141

FHA, G.I., conventional loans. Specking Co., JA 4-3100.

MONEY to loan 1st and 2nd deeds
FRIMEL HU 1-2600

LOANS—COLORED OR WHITE
BURIAN CO. RLTRS. JE 1-0593

PRIVATE money for second or first deeds. Bennett, EV 2-4938.

MONEY WANTED 143

$3000 TO $3500, will pay up to 9% interest on 2nd deed of trust. CO 1-8715 after 9:30 p.m.

REAL ESTATE SERVICE 144

FOR SALES APPRAISALS
Will List or Make Cash Offer
Jos. C. Rengel PR 2-9543

ALL CASH—SOUTHSIDE
Quick action; bungalows, flats, cottages. FRANCIS, HU 1-2100.

WILL buy your property; pay cash.
PETER J. WEBER, HU 1-5100.

REAL ESTATE—EXCHANGE 144-E

INVESTMENT PROPERTY; 4 to 21 families for sale or trade, all in good locations, A1 condition.
SUN. AND EVES. PA 5-0957
MAYORWITZ Rlty. MA 1-9575

PROMPT SERVICE, CASH OFFER
Don't Sell Before Calling Us.
STAPLES, FL 2-5866, MI 7-0252

SUBURBAN PROP. FOR SALE 145

COMMERCIAL
WANT OFFER
7621 St. Charles Rd. mfwyter
7821 ST. CHARLES RD.
5½ rooms, large kitchen, hot water heat, must be sold, alley entrance. Open 1 to 4 Sat.
CUMMINGS HA 7-4770

CONCORD HOMES
Living as You Love It in Your Favorite Part of Town
Carrollton, Huntington, Surfside, Saxon Manor South, Chatelaine, Stonehaven and on the East Side Bountiful Heights, Grandview and Varsity Gardens in Edwardsville. For information call PE 9-1980.

BUDGET
HURTING? ? SEE
MARK TWAIN HOMES
$0 Down G.I.—FHA $400 Down
3½ miles west of Missouri river bridge on Mark Twain Highway.
HA 9-7717

BELLEAU LAKE ESTATES
Ranch and Split-Level Foyers
HOMES ON LAKE & PARK
Basic price from $13,690 on Standard Lot.
O'FALLON, MO.
$13,995 complete, financing subject to VA and FHA approval; 3 or 4 spacious bedrooms, hardwood flooring, 1½ ceramic tile baths, wall-to-wall carpeting in the large living room and separate dining room, the huge built-in kitchen and the lovable family room, 2-car garage. Nation Wide Homes, PE 9-0120.

SOUTHERN HOMES finances anywhere; lot location not important.

CAROLYNNE DR., 10022; 2-bedroom brick ranch in excellent condition; family room, modern kitchen; lovely lot. PA 5-2771.
MARGARET CARADINE WRIGHT

NORTH

NO DOWN PAYMENT
FOR VETS
COLUMBIA HILLS
3 BIG ROOMS, 1877 SQ. FT.
$14,550
G.I.—NO DOWN, $101 MO.
FHA $550 DOWN, $104 MO.
From U.S. 66, drive north on Bellefontaine rd. to Spanish Pond rd. See signs.
JOSEPH H. VATTEROTT
4531 N. Lindbergh PE 1-6900
Display House SR 1-5621

100 LISTINGS
TO SELECT FROM
$10,000 - $19,000 Price Range. Minimum down, FHA, and conventional financing. SOME IMMEDIATE POSSESSION. Call TODAY or stop by for a LIST to suit your requirements.
VORHOF-DUENKE VO 3-3200
7567 St. Charles

OWNER TRANSFERRED
1134 Reale; lovely 2-bedroom brick, basement, gas heat, aluminum storm sash, garage, $15,950.

ARMBRUSTER
8940 St. Charles Rd. HA 7-0242

IMMEDIATE POSSESSION
3 BEDROOMS, 2 BATHS
Full basement; garage. Over 100 photo listings to select from. Office open Sat. and Sun.
VORHOF-DUENKE CO. VO 3-3200
7567 ST. CHARLES

BUY OF A LIFETIME
PRICE REDUCED AGAIN!!
Beautiful 3-bedroom contemporary ranch; swimming pool; ⅔-acre lot; near proposed country club. Owner said sell; make offer.
PRUDENTIAL EV 1-3347

GLASGOW VILLAGE
159 Monteith; 3 bedrooms, gas heat, fenced yard; $450 down.
GLASGOW REALTY.
UN 7-6902 UN 7-6680

CAITHNESS, 330; 3 bedrooms, $11,950. By owner, UN 8-3626.

COVE LANE, 1245; 4 bedrooms, 2 baths, large closets, gas heat, tile floors, insulated, 4½ years old; private street; $13,750.
PORSCHEN RLTR. EV 3-2527

SENATE CT., 1227; Immaculate 2-year-old, 2-bedroom brick ranch; large ultra modern kitchen, full basement; many desirable features; low down payment. BOND, EV 1-1900.

SENATE CT., 1227; spotless 2-year-old brick, large kitchen, with desirable features; FHA or conventional financing. BOND, EV 1-1900.

INCOME property; conveniently located, church and school; real buy. EV 5-2228.

$800 moves you in 10444 Durness; 3 bedrooms, large kitchen. Vacant. Crain, UN 9-1200.

BUY 3 BEDROOMS, BASEMENT FOR $95 MONTH. UN 7-5240.

NORTHWEST

3 NEW DUPLEXES
WILL TRADE
2-bedroom bricks, basement, Woodson Terrace; $23,750.
KEEVEN-JENKINS
TE 7-9500 TE 7-8444

NO DOWN PAYMENT!
BUY FROM OWNER!!
$99.95 per month; 3 bedrooms, tile bath, gas heat, basement, rathskeller, wall-to-wall carpeting; fenced yard; many extras; must be quick deal; pay closing costs only. Directions: St. Charles Rock rd. to 7100 west, north on Ferguson to 7117 Curtis. VO 3-2628.

TAHOE G.I. LOANS
Full basement; family kitchen; built-ins, $12,800; $93 monthly! Highway 140 to Charbonier rd., left to Howdershell rd.
TAHOE DEV. CO. TE 7-9322

SOUTH

LAKE MONTOWESE!
3 BEDROOMS, 2 BATHS
Just 20 minutes to Lindbergh; for year around outdoor living we recommend this lovely home; 30-foot living room, huge stone fireplace, right on lake front!
LEASE OR BUY. MOVE TODAY!
SCHMIDT-ROACH VI 3-2244

COUNTY DOWNS SUBDIVISION
3 bedrooms, 1 or 1½ baths; as low as $12,990 and up; $390 down FHA; large lots.
H. W. FREEMAN Rlty. VI 3-6400

STARLING ESTATES
Six models to choose from; $14,800 up; Hotpoint range, oven, dishwasher, disposal included in price. Starling Airport rd., off Highway 61-67. OPEN DAILY.
Miller-Scheer PR 6-4400

NEW BRICK RANCH
3 BEDROOMS, 1½ BATHS
1109 DARDING dr. (off Buckley) Large rooms, built-in kitchen, picture windows, plastered walls, last new home on large lot. Priced to sell. Agent, FL 1-2696.
OPEN TODAY

$15,250-$16,500—G.I. or FHA
Visit SUNRISE HEIGHTS today! 3 or 4 bedrooms, 2 baths, basement, carport. Lindbergh close to J.B. bridge, turn right.
Sheehan 8425 Gravois FL 1-1005

New Quality Bricks!
3 bedrooms, family room, 1½ baths, attached garage. 3117-21-25 Ringer Rd.; from $16,850; offered by excellent builder! Open Sunday.
Sheehan 8425 Gravois FL 1-1005

ASSUME LOAN
532 Claregood; 2 bedrooms; walk-out basement; 2 months old.
McNEARY HU 1-4032

35 MINUTES FROM DOWNTOWN ST. LOUIS

Daily 12 Noon 'Til 6 p.m. Inc. Sat. & Sun.

HILL TOP MANOR
CR 2-4544

HILLTOP MANOR
G.I. Nothing Down
FHA $400 Down
Includes Closing
3 BEDROOMS—FULL BASEMENT
from
$12,950

Hilltop Development Corp.
Sales Agents: FRED J. SCHMIDT, Jr., R.E. CO. PL 2-6050
Builder: SPECKING CO. JA 4-3100

YOUR DREAM HOME

Lease with option to buy
Chance of a Lifetime
2, 3 AND 4 BEDROOMS
1, 1½, 2 and 2½ baths, all masonry
ONLY A FEW LEFT—SEE THEM AT
Winston Park, Manchester, Mo.
Call LAfayette 7-3141

WEST WEST

Cherry Hill ESTATES

Custom Built Colonials ON CLAYTON RD.
2-STORY, 1 STORY SPLIT LEVEL FROM $22,000 TO $33,500
OPEN DAILY & SUN. 10 A.M. TILL DARK
DIRECTIONS: West on Daniel Boone Parkway (Highway 40) to 141 (Woods Mill Road) south 1 mile to Clayton, west on Clayton Rd., 3 miles to Cherry Hill.
ST. LOUIS CONSTRUCTION CO.
CLAYTON RD., JUST WEST OF KEHRS MILL CA. 7-5383

WEST WEST

MIDLAND VALLEY ESTATES
FROM $21,500 WITH
30-YEAR CONVENTIONAL FINANCING
WITH ONLY 10% DOWN PAYMENT
Located at 9900 Midland, between Woodson Road and Lindbergh Blvd.
HA 7-8800 ZYKAN Realty Co. HA 9-1114

St. Charles and St. Charles County

Why Rent ???
NOTHING DOWN FOR G.I.s
OR NON-VETS
NO CLOSING COSTS FOR VETS
IN
GLENCO HILLS
PAYMENTS FROM $105 includes everything
4-BEDROOM SPLIT-LEVELS, 2 BATHS, $14,995
OR 3-BEDROOM, 1½ BATH RANCHES, $13,950
All City Utilities
Guaranteed Purchase of Your Present Home
Out Hwy. 70 (Mark Twain Expressway) to Hwy. 94, right on 94 to first electric stop sign (W. Clay) left on W. Clay (on green light) to Droste Rd. which is first street on your right at Plaza Bowl bowling alley, right on Droste Rd. 3 blocks to Glenco Hills.

GLEN RAMSEY CO.
Office HA 7-3134 Subdivision RA 4-9867

SUBURBAN PROP. FOR SALE 145

SOUTH

7 CHOICE BUILDING LOTS
All utilities; HU 1-4032.

½ ACRE LOTS, $500 DOWN
MEHLER REALTORS, FL 3-1111

CLIFF CAVE RD., 162; 5 rooms; breezeway; attached garage, $13,750.
L.K. WOOD, Inc. PR 3-1929

MARBOB, 9524; 3 bedrooms for under $15,000; only four years old, excellent condition. 2 blocks off Lindberg at Flori dr.
GEO. C. DOERING, Inc.
REALTORS HU 1-3535

NAHN DR., 2641; 2 miles south of Lindbergh on Telegraph, turn right; spacious 6-room brick ranch, attached 2-car garage, pool, many extras; move in; make offer; owner, UL 2-8421.

WILLINDA DR., 10740; near Concord Village, 3-bedroom ranch; beautiful built-in cabinets and bookshelves in dining room, immediate possession.
MOELLENHOFF FL 2-4300

BEAUTIFUL 6-room brick ranch; on 1-acre wooded lot; fully air-conditioned; 2½ baths; 2 fireplaces; sundeck; electric kitchen; carpeting; many extras; 1½ yrs. old; builder's own home. Greatly reduced for quick sale. PL 2-5491.
TESSON VI 3-1320

BRICK ranch house; 3 bedrooms, 1½ baths; full basement, 2-car garage; by owner; $21,000. 2519 Rolens dr., IV 7-5855.

ARNOLD TERRACE; 2 display homes. Highway 141. VI 3-4153.

SOUTHWEST

WEBSTER GARDENS No. 2
3-bedroom ranch house, 2-car garage, closed-in heated breezeway; large lot; awnings. By owner, VI 3-4038 or MA 1-0420.

WEST

BURTON DUENKE'S
RIVER BEND ESTATES
HOMES FROM $28,500
INCLUDING 1-ACRE LOT OLIVE STREET RD. ½ MILE WEST OF WOODS MILL RD. (141).
OPEN DAILY 10-8
SATURDAY 10-6
KE 2-3462 HE 2-2802

Bruce Acres, $12,900 Up
10800 Midland between Ashby and Lindbergh; No Money Down; new 3 and 4 bedroom, 1½ baths, colored fixtures, walk-out basement, large kitchen, aluminum siding, disposal, many quality features, schools, bus, church, open.
J.E. Novack, Bildor PA5-6637

CLAYMONT
The complete Country Club community; $21,850 to $31,425; 9 miles west of Lindbergh on Clayton rd. Open daily and Sun. 'til 5 p.m., Sat. 'til 5.
MAYER-RAISHER-MAYER
CA 7-5850

SYLVAN MANOR
FEE FEE RD. AT MIDLAND
FROM $13,450
AND DOWN!
3 bedrooms, built-ins, basement.
SYLVAN MANOR, Inc. PE 9-0109

SUNVIEW; NEW HOME; 4 LOTS
Ross av., 1 mile north of Olive Street rd.; individual owners; immediate possession; 3 bedrooms, air-conditioned; concrete street and sewer. Open Sun. 12-5 p.m. Other appointments call HE 2-8409.

ROBINWOOD WEST
More House for Less Money.
Open daily and Sun. HE 2-4800

CHILDREN Love This 4-bedroom, 2-bath; 1 acre; appraised $29,650, asking $27,500. HE 2-8323.

AFFTON

OPEN SATURDAY 1-4
6424 Judson; 5-room, 6-year-old frame; tile bath and kitchen, gas heat, fenced yard, 1 block to city bus, school bus at door.

OPEN SUNDAY 2-5
3-BEDROOM RANCH
1½ baths, matt brick, clay tile bath and kitchen, double sink with disposal; tastefully decorated. 4448 Turquoise is sacrificed by a widow; Union rd. south to Big Chief to Turquoise.

Owner Must Sacrifice
BEING TRANSFERRED
13 lots in Hanovers 2nd Addition (Affton); average size 25x88, all utilities in street.
VERNON LAUX HU 1-2828
OUR 38TH YEAR

OPEN 11 to 5
FIRST TIME ADVERTISED!
3-BEDROOM RANCH!
7407 GENERAL SHERMAN LA.
Just 7 years young; nice family kitchen, lovely carpeting; gas heat; fenced yard; patio; garage. 1st block south of Highway 66, west off Laclede Station rd.
TRY $900 DOWN! MOVE IN!
SCHMIDT-ROACH VI 3-2244

1ST TIME ADVERTISED!!
3-BEDROOM RANCH! !
Just 7 years young; nice family kitchen, lovely carpeting; gas heat; fenced yard; patio; garage.
TRY $900 DOWN! MOVE IN!
SCHMIDT-ROACH VI 3-2244

BELOW $18,000—WITH POSSESSION
Excellent 5-room brick; builders home, like new; triple track storm sash, disposer, dishwasher, etc.; 5 minute walk to city bus and shopping.
Sheahan 8425 Gravois FL 1-1005

Assume G.I. 4½% Loan
10013 Martinique; 2-bedroom ranch; storm windows; fenced yard; extras; $73.50 mo. $13,950
McNEARY HU 1-4032

COZY 2-BEDROOM BRICK
Marble sills, fireplace, garage; widow must sell; express bus; offer wanted; see this and several others near Gravois.
Sheahan 8425 Gravois FL 1-1005

OPEN 1 TO 5:30
6437 Clover; clean modern 3-bedroom bungalow; just listed; gas heat. Try $600 FHA.
WEAVER, VE 2-2231, ST 1-5461

OWNER WILL SHOW
4350 Garden Park; clean 2-bedroom; large kitchen; garage; possession. RUMER FL 2-4025.

FHA APPRAISED, $350 DOWN
Immaculate 2-bedroom frame; gas heat; large corner lot 90x100.
Sheahan 8425 Gravois FL 1-1005

PRICED TO SELL
2-bedroom brick ranch, 2-car attached garage, large lot, good neighborhood, loaded with extras; bargain. ME 1-5151.

NEW BRICK HOMES!
$850 DOWN
FHA; DANA DALE. Gravois to Weber, east to Dana to Helm.
TREMONT RLTY. FL 2-8040

COZY COTTAGE FOR TWO! $8950
Carport; walk to church; large lot; close to bus, schools.
Sheahan 8425 Gravois FL 1-1005

LAWNBROOK, 10843; by owner, transferred, 5 years old, 3 bedrooms, $4000 assume 4½% loan, $87.50 month. WO 2-1914.

AFFTON

VASEL DR., 8613; 6-room brick. ARNOLD R. E. CO. CY 6-5300

ARNOLD-MAXVILLE AREA

JUST LISTED
Box 339 Miller rd.; 1 year old; extra large 6-room ranch home; modern throughout; almost an acre; immediate possession.
A. L. LIND, INC. FL 2-6470
After 5, JOE BOAZ, FL 1-1207

BALLWIN

G.I. NOTHING DOWN
Ries Rd.; clean 3-bedroom home, basement, automatic heat, 2-car garage, ¾ acre, $13,750, payments about $90 per month.
ARMBRUSTER
8940 St. Charles Rd. HA 7-0242

RAMSEY LANE, 215; 3-bedroom ranch; full basement; fenced yard; $450 down. CA 7-5383.

BELRIDGE

DEALER'S CLOSEOUT
Priced at $10,450 for quick deal. Two bedrooms, full basement.
4323 RICKEY DRIVE
MORTGAGE SYNDICATE, INC.
PA 5-8447

CITY OF BERKELEY

9108 MACON
OPEN SUNDAY 2-5
Like new; 3-bedroom brick; basement; gas heat; large lot; 1-car garage; has covered and screened patio attached; 1 block south of Natural Bridge, west of Brown Road.
FISCHER & FRICHTEL
HA 7-8640 OFFICE OPEN EVE.

PICAJUNE, 4421; exceptionally clean large 2-bedroom brick, on corner lot; 1½-car garage; full basement, gas heat, centrally air-conditioned, carpeted living room; 2 blocks to Public bus.
Harby Rltrs. HA 9-1744

6149 SHILLINGTON LA.
Terrific new listing; priced to sell; try $500 down FHA or assume loan; sparkling clean 6-room ranch, rathskeller, fenced yard; schools and downtown bus 2 blocks.
DUERBECK TE 7-3887

TORLINA, 6625; brick ranch; $11,900. Lund, EV 5-0534.

BRENTWOOD

4-BEDROOM air-conditioned 1½-floor brick; deep lot; $19,900.
BLASE & DONALDSON
Daily ST. 1-5006 Eves.

BY OWNER; 5-room brick; rathskeller, enclosed porch. WO 2-1335.

BRIDGETON

ONE ACRE
11974 Gist rd.; brick with 13-in. walls; fireplace; 5 rooms and breezeway; 2-car garage; large workshop; lots of shrubs and fruit trees.
ARMBRUSTER
8940 St. Charles Rd. HA 7-0242

VACANT—MOVE IN
4321 GLADWYN (Carrollton); owner will finance; 3-bedroom, built-ins, air condition; 1½ baths, attached garage. May trade for older home.
WM. W. BROWN PA 6-0500

CAHOKIA — CENTERVILLE AREA

ONLY $100 DOWN with payments of $85 moves you into newly-decorated 3-bedroom home, St. Joseph's Gardens. DErfield 2-1244.

3-BEDROOM house; tiled kitchen; extras; large lot; 3 years old. Dial ED 7-4986.

2-BEDROOM home; stone front; carport, back porch, fenced yard. $9000. DE 2-2606 after 6.

CLAYTON

WANT TO SELL?
We have buyers for clean houses and flats. For an ESTIMATE on your sales price, call
BANK OF ST. LOUIS
R. E. SALES DEPT. GA 1-1850

COLLINSVILLE

LOVELY 2-bedroom home; knotty pine kitchen, large 16x26 carport, barbecue pit and patio, large landscaped lot 90x130 ft; a steal at $12,900. Call DI 5-0367.

CRESTWOOD

FOR THE EXECUTIVE
No. 86 FLAMINGO DR.
NEW WEBSTER GARDENS; large 3-bedroom home; living room with fireplace, dining room, kitchen, breakfast nook, family room, 2-car garage; large lot with plenty of trees; convenient location to schools, shopping and public service transportation. Phone WO 2-2336 for appointment.
REALTY SALES, INC. VO 3-3300

3-BEDROOM BRICK RANCH
2-car attached garage, central air-conditioning, walk to Crestwood Plaza and all schools. $21,500.
Sheahan 8425 Gravois FL 1-1005

SPLIT-LEVEL homes; 3 bedrooms, 2 baths, family room, fireplace, 2-car carport; $19,950, $1250 down. Grantway, first subdivision south of Highway 66 on Grant rd.
PARIDY ST 1-3020, MI 5-7632

BY OWNER; 3-bedroom brick frame contemporay; basement, air-conditioned family room; fenced; $16,950. TA 1-1937 eves., week ends.

SPACIOUS multi-levels, prestige location. YO 6-2768, YO 5-3840.

CREVE COEUR

Unusual Designs
Willow Brook
Distinctive Split Level Homes
NO TWO ALIKE
Hillside Settings
Wooded Lots
3 and 4 bedrooms, 2½ or 3 baths, paneled family rooms, garden patio entry, sundeck, built-in kitchen, air conditioned. Centrally located; schools, bus and shopping nearby. We are offering the last two homes in our completed Section 4 at special close out prices with savings up to $4000. These are ultra luxurious display homes with unusual design and decor, complete with built-in kitchens, air conditioning and shrubbery, ready for immediate delivery.
OTHER HOMES
From $26,250 to $35,000
TWO BLOCKS WEST OF LINDBERGH ON OLD OLIVE STREET RD.

MONTAUK DR., 29; 2 level contemporary, 4 bedrooms, 2 baths, modern kitchen.
Mary Potter Love PA 7-8150

SCHUETZ RD., 1786; 3-bedroom brick, 2 baths, equipped kitchen, 2-car garage, basement, by owner. $19,900. TR 2-3348.

2 LARGE bedrooms, 1800 sq. ft. den; beautiful lot.
111 HEATHERWOOD
Rickhoff Rltrs. PA 5-0440

DELLWOOD

3 BEDROOMS—$1350 DOWN
9739 Millburn; clean 6-room bungalow; basement, gas heat.
LONDOFF REALTORS EV 2-1011

PRICED RIGHT—$500 DOWN
9762 Scottdale; 3-bedroom ranch; big lot. TEC, EV 2-9550.

JETT DR., 10111; vacant; 2-bedroom ranch; tile bath, kitchen, basement; carport; $700 down; FHA $13,950.
JAY REALTY EV 5-1822

EAST SIDE

NEW 8-FAMILY APARTMENT UNIT
Terrific income property, Belleville, Scott Field area; all brick; 2 large bedrooms, dining room, large bath, deluxe kitchen; ideal location; close to bus and shopping. 6228 Old Collinsville rd., off Illinois 50. Economy Homes, Inc., MErcury 2-5555 or VO 4-4655.

BEING TRANSFERRED
Must sell 2-year-old brick home; 4 bedrooms, living room, dining room, kitchen, screened-in porch, one full bath, 2 ½-baths, family room, walk-in basement, double garage; 12 miles east on Highway 50 off Bunkum Rd. EX 7-1768.

AVALON HEIGHTS
3-BEDROOM HOMES
$10,500 UP
HOWELL-HOLCOMB AGENCY
401 St. Louis Rd., Collinsville, Ill.
Phone DI 4-2242

1959 Mobile home; 10x50; on 4½ acres; completely fenced; storage building and garage; all utilities, $7500. Call Dardeen, Mo., Madison 5-4285.

ELLISVILLE

GOING TO RETIRE!
Nice 5-room ranch on 1½ wooded acres, 2-car garage; $13,000.
YO 5-1252 NIERMAN JU 7-2641

EUREKA, PACIFIC, TIMES BEACH

YEAR-ROUND RIVER COTTAGE, $9700; easy terms like rent. JU 7-7446, MI 7-0747.

FENTON

LET'S BUILD THAT HOME
We draw the plans, we have the land; builder and financing. Let's go. Call today.
SNELL REALTY CO.
HWY. 141 N. OF GRAVOIS
Fenton FIreside 3-1200

FERGUSON

COMMERCIAL
1 AIRPORT at Florissant rd.; rent or buy; modern 6-room brick home and-or store; ideal for store or office.
BALL JA 2-3300

Assume G.I., $90 month; 270 Buddie; asbestos ranch; 3 bedrooms, automatic heat; owner transferred.
HA 7-7620 SHELBY HA 7-8248

LARGE brick and stone, living, dining room, 4 bedrooms, family room, carpeting, 2 fireplaces; assume loan. 201 Bruce, JA 1-2958.

WHEN looking for real estate in Ferguson, call Graf & Case in Ferguson since 1898. JA 1-0046.

SHINGLE, 3-bedroom, 1 year old, tile kitchen and bath, gas heat, carpet. JA 1-8006.

FLORISSANT

OPEN TODAY 2 to 5
8 Glynn dr.; buy for less than qualified appraised price; 3-bedroom ranch home on beautiful level fenced lot; carport with storage; close to daily needs; immediate possession; $450 DOWN; about 6 blocks west of Hwy. 140, off Charbonnier rd.
JAMES L. SCOTT CORP.
REALTOR ST 1-2122 BILDOR

SAVE—BUY FROM OWNER
Less than our cost, 3 bedrooms, 1½ tile baths, air-conditioned, paneled wall fireplace, dishwasher, disposal, elegant rathskeller, with 12-ft. custom made bar, attached garage, fenced, beautiful shrubbery; all this $17,950, including carpeting and custom made drapes; special offer if you have $3100, to take over equity in 5¼% FHA loan; immediate possession. TE 7-1765.

NOTHING DOWN
PAY LIKE RENT
No. 5 Allendale ct.; 3 bedrooms, 2 full tile baths, full basement, gas heat, carport, fully decorated. Highway 140 to Lindsey lane, turn left 1 block. OPEN, GO IN, THEN PHONE MR. WEISS.
FOSTER REALTORS
PA 6-1600 day; Eve. PA 1-1757

SURREY MEADOWS
OPEN DAILY 10 A.M.-8 P.M.
2200 Sq. Ft. of Livability
PRICED AT $22,750
FABULOUS TRADE-IN ON PRESENT HOME
3 OR 4 BEDROOMS, 2 BATHS
Family Room, 22x24
Directions: Highway 140 to Trotter Way, adjoins Paddock Hills.
CLEARY-MURPHY HA 8-4585

CONVENIENT LOCATION
No. 11 Merri Lane; 5-room; 3 bedrooms; 1½ tile bath; basement made for living quarters; close to shopping, bus and schools.
ARMBRUSTER
8940 St. Charles Rd. HA 7-0242

BEST BUY IN N. ST. LOUIS!
HEART OF FLORISSANT
No down, G.I. loans; move in now; $102 month; 3 bedrooms, carport, basement; $13,875; Brinwood.
TE 7-0123—UN 7-6902

MR. EXECUTIVE
This is your life, 3 bedrooms, 2 baths, split level; 26' family room, large built-in kitchen, studio ceilings, plaster walls, storm sash, carport. Owner transferred $16,900. Oh! the address 14 Floweridge
GAMACHE HA 9-5333

$1500 DOWN
$88 PER MONTH
ASSUME 4½% FIRST
22 CHARLOTTE; modern 2-bedroom brick; newly decorated; gas heat. VACANT. OPEN. PA6-3232

FOR SALE BY OWNER
1-year-old 3-bedroom house in Flamingo Park; full basement; built-in gas stove and oven; disposal, located within block of elementary, junior high and parochial schools, WA 1-3286.

ASSUME 4½% LOAN
120 CHATEAU; 3-bedroom ranch; rathskeller; $12,500. JA 4-4770.
THOMAS—Ferguson office

New 3-Bedroom—$11,990
1815 Patterson rd.; $88 payments, small down; full basement; large lot. THOMAS. JA 4-4770.

TRANSFERRED—MUST SELL
Beautiful award-winning 7-room home; 1 year old; UN 4-4114.

BOBBINS, 800; 6 rooms, gas radiant heat, immaculate; $500 FHA, $107 monthly.
GENE BARRY TE 7-3452

CHURCHILL DOWNS, 2495 (Paddock Hills); 4 bedrooms, carport air conditioned; FHA $18,500.
WE HAVE OTHERS
PFITZINGER RLTY. JA 1-7800

HUNDLEY DR., 430; excellent 3-bedroom bungalow; completely carpeted; attached garage; combination storm sash; gas heat; 3 blocks to everything; vacant.
MOCK-PHILLIPS HA 7-4403

FLORISSANT

ELDORADO, 65; 3-bedroom ranch; full basement, gas heat, dishwasher, storm windows, garage, fenced yard; owner; CO 1-8741.

MILLBROOK, No. 4; 4-bedroom contemporary, air conditioned, fireplace, built-in kitchen, 2 baths, excellent condition; priced for quick sale at $22,500.
Gettemeier Rlty. JA 2-0821

REDWOOD, 12; modern 2-bedroom redwood ranch; radiant heat; very neat and clean; $350 down, $80 month.
VanZant JA 1-1713

FRONTENAC

CHOICE HOME SITES IN VILLA COUBLAY
Located on Spoede rd. between Ladue and Clayton rds. All improvements are in. Restrictions insure gracious living in Colonial, Traditional or Provincial, in ranch or 1½ story. Ladue schools, Pillar parish.
HE 2-4177 MORAN PA 7-4307

BY OWNER; colonial, 2-story house, 11 rooms, central air-conditioning; excellent condition; fine location. Call PL 2-6500, Mon. through Fri., 9 to 5 p.m.

GLENDALE

LUXURY
36 FT. SWIMMING POOL
2-Story colonial; 3 bedrooms, 2½ baths, large family room, 2 fireplaces, air conditioned; patio; traded to builder; priced for quick sale.
$29,250
Weekdays CH 1-6525; Sun. & eves. PA 5-9154.

VACANT
104 PARK; 2- or 3-bedroom Cape Cod, on large lot; G.I. no Down payment; $14,500. OPEN all day Friday, Saturday and Sunday. TA 2-0122.
MONNIG CO. Realtors YO 6-4601

MANCHESTER, 10117; Glendale. KENT-MARK RLTY. YO 6-3900

HAZLEWOOD

DISPLAY HOUSE SALE
$1000 PRICE CUT
For immediate occupancy.
MONTEREY GARDENS
Finest location in Hazelwood. Sign on Graham Rd., between 66 and Airport Rd.
OPEN TILL DARK

"WHITECLIFF PARK"
New 3 Bedrooms—1½ Bath
G.I.—0 Down—No Closing
FHA $400 Down, 35 Years
(Plus Closing Charges)
WILSON CO. HA 7-6300

3-BEDROOM BRICK
Contemporary; radiant gas heat; patio; trees, shrubs; nice location; churches, schools, bus; owner must sell; sacrifice. JA 2-9153.

FOR SALE BY OWNER
3 bedrooms, full basement, garage, central air-conditioned; assume G.I. loan. UN 4-7351.

BY OWNER; 6 rooms, 3-bedroom Holliday store ranch, large patio, ⅓ acre landscaped, tile kitchen, utility room, 1½ baths, carpeting; built-in storage area in garage. 8711 CARMEL CT., JA 1-4475.

A "HOMEY" home; fireplace; just $15,000; 6940 Midwood.
RALPH SELLERS INC. JA 1-6464

HIGH RIDGE, HOUSE SPRINGS

HIGHWAY 21, near New Fox School; 4 and utility room; brick; 1-car garage; lot 75x367; owner must sell; any reasonable offer considered.
CARLETON H. MILLER R. E. Co.
High Ridge, Mo.
Essex 6-4030 FIreside 3-2151

12 ACRES; 4 rooms; $7500.
VI 3-0990 HORN ES 6-4050

HUNTLEIGH VILLAGE

HUNTLEIGH
Beautiful residential lots; 3 to 8 acres.
EDW. L. BAKEWELL PA 1-5555

TREES—TREES
3 acres; six-room frame house.
W. H. LERCH ST 1-5727

JEFFERSON COUNTY

NURSING HOME
5 bedrooms, 3 baths, spacious grounds; call for details.
HU 1-2600 FRIMEL FL 2-3112

11½ ACRES; beautiful rolling, wooded land; with nice building site; off Meyer rd., south of Festus; $200 down, $35 month, $2500. Inquire about building materials and construction loan.
HOMER V. PRICE & CO., INC.
BARNHART, MO., HO 7-3201

FOR SALE BY OWNER—$8500
Modern 3-bedroom house on ½-acre lot; 3 years old. DeSoto, Mo. HU 1-0268 or HU 1-3486.

ESTHER ACRES, 12; almost new; 3 bedrooms, family room; garage. FL 2-8243.
LEMAY RLTY. HU 1-7100

5½ WOODED ACRES; $550
Land Projects, Inc. PR 2-3222

BY OWNER, 1 acre, Highway 21; $1500; $500 down. JE 5-4249.

HOMES; assume loan; for details call Frimel, HU 1-2600.

LOTS, $700 to $1800, $100 down. Will finance. Davis 6-0877.

JENNINGS

SAVE $3000
Vacant; 4-room brick bungalow; needs some work; must sell. ST 1-1394, MI 5-8980.

NEW HOME
5615 HAMILTON; 5 rooms, work saving kitchen, built-in range; 1½ blocks to downtown bus. COME SEE! OPEN DAILY.
JEFFERY BUILDER EV 1-3366

DAWSON PL., 7132; 6-room brick; family room, new carpet, air conditioning. By appointment, EV 1-0223, owner.

SHARON DR., 7486 (Country Club Hills); 3-bedroom; attached garage; corner lot; open 2-5; owner.

3 BEDROOMS; breezeway; attached garage; rathskeller; full basement; fenced yard; convenient location. UN 8-7934.

KIRKWOOD

UNIQUE OFFER
LUXURY RANCH HOME
WILL SELL OR LEASE
With option to buy; 3 bedrooms, 2 full baths, family room with fireplace, lovely built-in kitchen; air-conditioned, etc. In Kirkwood's finest location. Will consider small home in trade or finance completely. Call Fred Schwaller, agent, FL 2-3360 or YO 5-6863.

ARMINDA, 825; low down payment; immaculate 2-bedroom on lovely lot; large kitchen with breakfast area; new furnace. Only $12,850.
John R. Greene, Realtor
YO 5-1212

1401 BIG BEND RD.
7 rooms, brick, 3 bedrooms, 1½ baths, family room, fireplace.
Vacant — Always Open — Trade
MORTGAGE SYNDICATE, INC.
PA 5-8447

BOGEY LANE, 449; center hall colonial; 3 bedrooms.
PAUL COLLOPY REALTORS
1019 N. Kirkwood rd. YO 5-0570

COMMERCE, 219; 2 bedrooms, tile bath; try $400 down.
TREMBLEY WO 1-0308

925 EDNA, $8600
4 rooms, basement, new kitchen.
BAYGENTS CO. YO 5-0800

HUNTLEIGH Hills; 3-bedroom ranch; 1½ baths, garage, rathskeller; by owner. TA 2-2966.

KIRKWOOD

226 PEEKE
4 bedrooms, 2 baths, like new; excellent area; big lot; $1000 will handle.
Vacant — Always Open — Trade
PA 5-8447

755 N. WOODLAWN
7 rooms, 3 bedrooms, family room with fireplace; completely restyled; 100x147 lot.
Vacant — Always Open — Trade
MORTGAGE SYNDICATE, INC.
PA 5-8447

NEW LISTING, 903 POINSETTA; 3 bedrooms, corner lot, walk to all schools, excellent condition, $16,750. YO 5-9253.
MONNIG CO. Realtors YO 6-4601

IMMEDIATE POSSESSION on this lovely split-level home; 3 bedrooms, playroom; 2-car garage; air-conditioned.
MERCURY WO 2-8204

BY OWNER; 3-bedroom ranch on circle street; large partly-wooded lot; gas heat; full basement; garage; near hospital, school and transportation. TA 1-0647.

7-ROOM Cape Cod; 2½ baths; attached breezeway and 2-stall garage. TA 1-8317.

NICE as can be; 3-bedroomer; FHA $800 down; many built-ins.
TOM WILLIAMS PA 5-2920

EMIL A. FUSZNER for Kirkwood and county property. YO 5-3875.

COMPLETE real estate service.
H. A. SCHULENBURG VO 3-4424

$8800 Offer, DOLL-LIKE HOME
DOWNING YO 5-8686 REALTOR

LADUE

St. Louis Country Club
760 CELLA RD.
New 4-bedroom colonial ranch; large den, 2½ baths, separate room for service quarters; large patio; over 2 acres; very exclusive wooded lot; open 9 to 5.
WARE, BLDR. HE 2-8619

JUST COMPLETED
54 Daryl lane, east of Lindbergh on north side of Conway rd.; beautiful new 4-bedroom, 3-bath home.
E. L. BERKEY WY 3-1423

MORWOOD HILLS AND FAIRWAYS: Ladue school district; priced from $32,500. HE 2-2794.

MISSION HILLS, 855; 3-bedroom, 1½-bath ranch; private lane; Ladue, Pillar schools; ¾ acre landscaped. Owner transferred. E. off Spoede.
Laura McCarthy, Inc. PA 5-5100

26 ROCLARE LANE
Under $40,000; air-conditioned; lovely den with fireplace; 3 bedrooms, 2 baths; full basement; 1 acre; near Principia.
ROBERT E. LYNCH PA 5-7500

LEMAY

NEW UNIQUE
CAPE ROCK HILLS
Colonial and Contemporary Styles. 3 bedrooms, 2 baths, family room; quality construction at its finest. Lemay Ferry rd. to Will av., follow signs.
SANSONE Rlty. VE 2-5660

CELTIC GARDENS
Split foyer and ranchtype homes; priced from $14,950; on Mt. Olive rd., 4 blocks west of Lemay Ferry rd.
COLLINS-ABOUSSIE
15 GLEN ABBY
HE 2-8207 PL 2-1025

NEARLY NEW 4-ROOM BRICK
137 W. Cartwright; 2 bedrooms; well-arranged home; outside entrance from basement.
A. L. LIND, INC. FL 2-6470
After 5, JOE BOAZ, FL 1-1207

Open Sat. and Sun., 2-5
CONVENIENT LOCATION
3954 E. DALLAS CT.; modern 5-room; gas heat; vacant.
BIERMAN PR 2-9999

$390 DOWN—VACANT
206 E. Ripa—3 rooms, bath porch nicely decorated, open
CH 1-3300 BENNETT PA 5-6385

ARTHEL, 3800; 3-room country home. STEINLAGE-SCHMID.

AVENUE H, 724; 5-room brick bungalow; glassed porch, garage, side drive, new gas furnace.
A. L. LIND, INC. FL 2-6470
After 5, JOE BOAZ, FL 1-1207

DALLAS CT., 610; 5-room brick ranch home; beautiful built-in electric kitchen, 2 fireplaces, 2-car garage, fenced yard.
A. L. LIND, INC. FL 2-6470
After 5, JOE BOAZ, FL 1-1207

SANDRA CT., 624; 2-bedroom brick; porch; sewers. FL 1-2868.

SUSAN PL., 3620; new 5-room efficiency. PUNG, FL 3-3334.

TELEGRAPH RD., 2845; beautiful home, 3 bedrooms, library, 2 baths, fireplace, about 1 acre; priced for immediate sale.
FREEMAN & CO. HU 1-0500

ONLY $6500; deep lot; ideal for young couple; close to bus and school. Call to see.
HAYWARD
REALTORS MI 7-3510

MEHLVILLE

FORCED TO SELL
3 bedrooms, 1½-bath, family room, brick home. PA 7-6758, JA 1-9775.

NEW HOMES OPEN
Brick or frame, $17,150 up, in Buckley Meadows No. 4, Lemay Ferry and Buckley rd., trade-in.
GOEKE REALTORS FL 3-7117

SPLIT LEVEL
12025 THEISS RD.; 3 bedrooms, 2½ baths, large family room, sanitary sewers.
GILLICK RLTY. TW 2-4400

KERTH RD., 725; modern 2-story, 8-room brick; rathskeller; lot 100x400; possession. FURRER, PR 2-1142.

FLORIVALE, 3-bedroom brick, 2 full baths, $16,490. 3723 Union rd. FLORI, ME 1-2378.

NORMANDY

5571 Winchelsea
OPEN SUNDAY 2-5
ASSUME 4½% FHA LOAN
Woodstock, east to Bermuda, right on Ellington to Winchelsea; modern 3-bedroom asbestos on lovely 64x118 lot; 11x20 screened-in porch; 30" attic fan. Close to Mark Twain Expressway.
SONTAG-KENSTAN
PA 7-1082 OR HE 2-4361

O'FALLON-WENTZVILLE AREA

PRINCE RUPPERT, 401; 3 bedrooms, gas heat, 1¼ baths; will rent with option to buy.
MOCK-PHILLIPS HA 7-4403

OLIVETTE

OPEN EVERY DAY
INDIAN MEADOWS
9500 OLIVE STREET RD.
Brand new models starting at $17,950; 10% down; trade accepted; 4 styles of homes from which to choose; see them now.
M. H. Glick Dev., Inc. WY 3-0521

CHARLESGATE, DR., 881; new luxury 3-bedroom ranch. WY 4-3233.

OVERLAND

$900 DOWN AND ASSUME LOAN on this neat 2-bedroom home; full basement, gas heat, fireplace; possession 2 weeks; handy to everything. 3234 Edmundson.
Bruce Campbell HA 8-6400

2411 HARTLAND; $11,950
SYCAMORE HILLS
4-room brick; very clean; hardwood, carpeting, gas heat, garage, large lot. CH 1-1566, PA 7-7433.

REX, 3312; assume G.I. 4½%; $65 month. HA 7-1878.

OVERLAND

SAVE—$500—SAVE
ONLY 1 — ASBESTOS SIDING
3-bedroom — basement
2200 Entity—$14,695
ASHBY MEADOWS
Lackland and Ashby Rds.
HA 9-6600 HE 2-5685

OPEN SUNDAY
2336 Addie (Woodson at Lackland); 5-room brick; ¼ acre, large screened porch, garage; school, busses; vacant; price reduced, owner out of state.
PFITZINGER RLTY. JA 1-7800

PAGEDALE

NOTHING DOWN—G.I.
6738 RAYMOND
5-room frame; $67.50 per month; gas heat; TRY TRADE.
CE 1-3320 BAILIS PA 1-0783

1357 KINGSLAND
FHA approved; 3-room brick, bath and furnace; full basement; low down payment.
LEDERER, REALTOR PA 1-0863

PASADENA

OPEN SAT. & SUN. 2-5
7223 RAVINA; modern brick; 3 bedrooms, 2½ baths; gas heat; double garage; central air-conditioning; completely furnished or unfurnished; price and particulars, A. J. Green, GA 1-4070.
NORTH ST. LOUIS TRUST CO.
Grand and West Florissant

RICHMOND HEIGHTS

FIRST TIME ADVERTISED
By owner; brick bungalow; 1117 Ralph Terrace; 6 rooms, 1 floor, large unfinished insulated attic, tile kitchen and bath, gas heat, full basement; $18,000; open Sat. and Sun. 1 to 5 p.m. MI 7-2847.

67 CHAFFORD WOOD
$4900 DOWN—$173 MONTHLY
Luxury home, 3 bedrooms, 2½ baths; patio; fireplace; 1800 sq. ft.; Immaculata Parish.
HAROLD R. JORDAN
WO 1-2502 REALTOR WO 1-2503

CHAFFORD WOODS, 87; lovely 5-room ranch, spacious screened porch; price is low for this splendid private, convenient location.
STIERS-BROEDER REALTORS
PA 1-0400 PA 1-0066 ST 1-1623

7418 RUPPERT
Many nice features including a St. Charles kitchen in this charming brick 1½ story; large upstairs area could be divided to make 4th bedroom; reduced, $18,750.
Ira E. Berry
PA 5-6166 YO 5-3030

RALPH TER.; 3-bedroom single flat, gas hot-water heat; excellent condition; ½ block south of Clayton rd; by owner. MI 7-1827.

ST. ANN

A REAL DOLL HOUSE
3114 LaVista; cutest 2-bedroom house in St. Ann; stone front, rathskeller, basement, gas heat, decorated beautifully, priced for quick sale; has many extras.

G.I. NOTHING DOWN
5382 Long Dr.; clean 2-bedroom home, automatic heat, large kitchen; only $10,950 and $79 per month.
ARMBRUSTER
8940 St. Charles Rd. HA 7-0242

NOW IS THE TIME
TO LIST YOUR PROPERTY
Call Today
ST. ANN RLTY. HA 7-7920
"CALL FOR OUR PHOTOS"

5-ROOM brick; carpeting, drapes; knotty pine rathskeller; $14,500. HA 8-7140.

St. Charles and St. Charles County

TWILL MANOR
3 bedrooms, beautiful tile bath; large kitchen; sanitary sewers; basement; city water; close to Ford Motor, McDonnell and Chevrolet plants; St. Charles schools and churches nearby; 1 mile north of St. Charles on Highway 94.
KEENEY-TOELLE EV5-7370

ST. JOHN

WILL TRADE
9447 Tudor (Breckenridge Hills); 5-room asbestos, 3 bedrooms, basement, gas heat, fenced yard; will trade for home with lower payments.
ARMBRUSTER
8940 St. Charles Rd. HA 7-0242

LOT 100-165
2837 N. Hanley; 3 bedrooms, large kitchen, gas heat, vacant, must be sold, open 1 to 4 Saturday.
CUMMINGS HA 7-4770

NEW HOMES
Bradford Acres; $12,750 up; 2-3 bedrooms, 1½ baths; carport; basement; plastered walls.
Bradford-Builder HA 8-7088

RENT this neat 2-bedroom brick home with option to buy; full basement, gas heat, tiled bath, or FHA nothing down. 8644 Ardelia.
BRUCE CAMPBELL HA 8-6400

SAPPINGTON

DOVERCREST ESTATES
OPEN DAILY 12-5
6-to-9-room brick homes; 2-5 bedrooms plus family room, 2 or more baths, 4 bedrooms; $23,850; past Lindbergh to Concord School rd., left about 5 blocks (just past school) to Dovercrest Estates.
BOEGEMAN RLTY. WO 2-9900

LADUE LIKE SETTING
Under $18,000; 10% down; must sell! On private street surrounded by oak trees; 3-bedroom colonial ranch; includes family room, beamed ceiling, fireplace. By owner, VI 3-3852.

SHREWSBURY

ABOUT TO RETIRE
This is for you; lovely 2-bedroom brick; beautiful lot; trees; walk to bus and stores; under $20,000.
MERCURY WO 2-8204

SUNSET HILLS

BY OWNER; 3-bedroom, 2-bath, full basement ranch; air-conditioned, trees; near schools and church. 10235 Richview dr.

FLORALEA, 232; $13,500; cleanest 2-bedroom bungalow you ever did see; basement; gas heat; G.I. loan; practically new.
PARIDY ST 1-3020, MI 5-7632

UNIVERSITY CITY

S-E-L-L OR T-R-A-D-E
G.I. NOTHING DOWN
7355 STANFORD; vacant, walk in. 3 bedrooms, den, 2½ baths; Jackson, Christ King schools.
PA 1-6800 HE 2-2224 KLAMEN

$500 DOWN—LOW PRICE
ATTRACTIVE 5 ROOMS
6419 BARTMER; large rooms; finest condition; gas heat; OPEN.
GLICK R.E. CO. MA 1-4182

TRY $800 DOWN
7016 Corbitt; cute, 2-bedroom brick ranch, gas, $14,300, vacant. H. F. MAHLER INC. MI 7-3980.

LOOK WHAT $17,500 BUYS
Air-conditioned 1-story brick, basement; owner, PA 1-7197.

CORNELL, 7311; brick English; 3 bedrooms, 1½ baths, paneled rathskeller; screened porch.
Laura McCarthy, Inc. PA 5-5100

UNIVERSITY CITY

CREST, 6719; brick flat, 5 rooms each unit, 2-car garage, gas heat, A1 condition; $17,900.
Miller Bldg. TE 7-0545 JA 4-1006

KINGSBURY, 7463; 4-bedroom, 1½-bath English home; patio.
GLADYS MANION PA 1-4755

1152 URSULA
Owner will sell under F.H.A. appraised value. 3-bedroom brick colonial, gas heat, central air-conditioning, side drive, $15,750. Down payment $600.
PA 7-4733 CH 1-8700

EXCELLENT house, value, condition; $26,750; numerous advantages; by owner. PA 6-3180.

WARSON WOODS

NEW SPLIT-LEVEL
1453 Andrew Dr.; reduced to sell; 3-bedroom, 3-bath brick, game room, family room; real value.
Harry Herring PA 7-4400

BISCAYNE HEIGHTS; OPEN; ranches, split levels. YO 6-4544.

WEBSTER GROVES

Corner ELM and SWON
Lovely old Webster home; excellent condition; 4 or 5 bedrooms; 3½ baths; rathskeller; walled patio; 2 fireplaces; antique shutters; dishwasher. Bristol and Holy Redeemer. Good financing, $29,900
BY OWNER
OPEN SUNDAY 1-3—WO 1 5049

7 ROOMS, $15,900
1½ baths, oil heat, three large porches, garage, lot 50x175; very clean. Go to Summit and Newport, then east one block to 413 Fairlawn; vacant, always open. HE 2-8164, MI 5-6031, HECKMANN.

ATALANTA, 667; 5 rooms, garage, $10,800. LACEY, WO 2-0850.

WILLOUGHBY, 514; 3-bedroom brick ranch, fireplace, patio, basement, family room; near school and bus. Open Sun. 2-5; weekdays by appointment.
WOHLSCHLAEGER FL 3-0218

RESTORED COLONIAL; reduced to $22,900; 3 bedrooms, 1½ tile baths, built-in kitchen, birch cabinets; filtered swimming pool; acre of private wooded grounds.
Laurene Davis WO 1-2200

BEAUTIFULLY kept ranch, on pretty lot; spacious interior; large kitchen, breakfast room, 2 twin-sized bedrooms; 1128 EASTBROOK. WO 2-0456.
Ann Noonan WO 2-8040

FOR SERVICE on Webster Groves listings for Sat. afternoon or Sun. please phone WO 2-5336.
Webster Groves Trust Co.
75 W. Lockwood Rltr. WO 1-2400

For WEBSTER SALES RENTALS
FIRST NATIONAL R. E. CO.
J. W. Ward WO 2-3881 J. Wenom

ATTRACTIVE homes and lots. Louis C. Perry WO 2-6266

WELLSTON

4 Rooms—Under $7000
1664 Lulu; 2 bedrooms, basement, nice yard, close to schools and bus line; priced to sell fast.
ARMBRUSTER
8940 St. Charles Rd. HA 7-0242

G. I. APPROVED $0 DOWN
6426 CHATHAM; 6 rooms; sunroom; automatic heat; 2-car garage.
ST. JOHNS CO. HA 7-8200

ACREAGE

CHOICE TRACTS—SOUTH
SEVERAL FOR SUBDIVISIONS
HUMPERT-KONRADI MO 4-9050

IN THE PATH OF PROGRESS
Subdivision land; 113 acres; 45 minutes from downtown St. Louis; $950 per acre; $20,000 down. Address P.O. Box 205, St. Louis 66, Mo.

HOUSES FOR SALE 146

NORTH

4-Room Brick, $8600
Extra Basement Apartment
3019 KOSSUTH; choice VACANT AND COMPLETELY REDECORATED; gas heat; ALUMINUM COMBINATION STORM SASH; GOOD LOCATION.
WILSON HA 7-6300
8112 ST. CHARLES RD.

$295 DOWN—VACANT
5224 BLAIR
Beautifully decorated 3-room bungalow; cabinet sink; gas heat; garage. Priced low.
CH 1-6555 FAGIN WY 3-4793

HANDY MAN'S CHANCE
2131 E. Gano; 4 rooms; open.
MA 1-4500 BENNETT FO 1-3996

SOLD OUT
NEED NORTH SIDE PROPERTY
BURGHOFF CH 1-1478

2137 E. LINTON
Price reduced for quick sale! 3 bedrooms; 2 baths; rathskeller Attractive brick home; fenced lot.
O'BRIEN RLTRS. CO 1-2706

NORTHWEST

New 3 Bedrooms, $14,950
4707 GENEVIEVE is a BRAND NEW home with full basement; 3 bedrooms PLUS family room. EXAMINE the sound construction; GAS heat; disposal; marble sills; SO CONVENIENT to everything.
OPEN DAILY
STANLEY EPSTEIN & ASSOC.
PA 1-8618 Nights, PA 1-8591

G.I. $0 Down—$38 Month
U. City—$5800
6441 Bartmer; 4 lovely rooms; bath, basement, decrated, nice yard; near bus; vacant. OPEN.
PA 5-0677 ADELSON PA 5-5682

G.I.'s $00 Down, $49 Month
3-Bedroom Decorated Bungalow
6416 ST. LOUIS AV. (VACANT)
(Go in, open day and night)
MITLEIDER R. E. CO. PA 5-8250
Nights and Sunday WO 1-1599

OPEN SUN. AND BY APPT.
8613 ORIOLE AV. (1400 west off Switzer); 5-room brick, enclosed porch; aluminum sash; gas heat; fenced yard; garage.
HEMMER INC. M-R-S. EV 2-6700

TO SETTLE ESTATE
5427 Queens; brick 3-bedroom; nice lot; open Sat. and Sun. St. Phillip Nehri Parish.
Call MAUL JA 1-8378

ALCOTT, 4564; 2-bedroom brick doll house; gas heat; convenient.
NEELY REALTY UN 8-7990

CARTER, 41xx; 5-room brick; reception hall; oil hot water heat; garbage disposal; new 2-car garage; shrubs, flowers; near 4 bus lines. Owner, EV 5-1414.

4555 FAIR AV.
Exceptionally well-built 6-room brick; 3 bedrooms, tile wall kitchen and bath, hot-water heat, gas-fired; 2-car brick garage. Inspection by appointment.
HILMER-DUTTON JE 3-7460

HENNER, 5713; 4-room, stoccostone, 2 bedrooms; gas heat; tile bath.
LEAHY CO.
EV 2-4300 Rltrs. 6145 Nat. Bridge

HILLER, 5655; 5-room brick; gas heat, enclosed porch; garage.
GROSSWILER RLTY. FL 1-6020

LILLIAN, 6127; modern 4 bedroom, 3 baths, family room, garage, tile kitchen and baths. Open 2-5 Sun. EV 1-7783.

HOUSES FOR SALE 146

NORTHWEST

ROSALIE, 4114 W.; 5 large rooms; gas heat; new furnace; carpeting in dining room; 1-car garage; large back yard; reasonable.
J. T. O'DONNELL & SONS
MA 1-1151 EV 1-6609

SOUTH

JUST FINISHED
NEW 3-BEDROOM BRICK
4159 Burgen; best buy in a new home to be found; 5 full-sized rooms with extra large customized tiled kitchen, clay tile bath, plastered walls including basement. A beauty for $16,900. Can finance with 10% down. Quality home.
A. L. LIND, INC. FL 2-6470
After 5, JOE BOAZ, FL 1-1207

BY OWNER
6710 Parkwood pl.; 6-room, 1-floor brick bungalow, 3 bedrooms, tile kitchen and bath, knotty pine basement, tile laundry and bath, fiberglass covered patio decorative tile and aluminum; fenced yard; wall to wall carpeting; a bargain; being transferred. FL 2-9011.

G.I.'s NOTHING DOWN
Income of $39 per week and 3 rooms for buyer; 10 rooms, 2 baths, gas heat, furniture included.
925—MORRISON—AVE.—OPEN
GO—IN—YOU—MAY—INSPECT
MITLEIDER R.E. CO. PA 5-8250
Nights, Sundays WO 1-1599

OPEN! PRICE REDUCED
IMMEDIATE POSSESSION
2709 Keokuk; 5-room brick residence, modern bath, tip top condition; close to schools, bus. Call Mr. French.
STEINBAUM RLTY.
CH 1-1747 Eves. PA 1-5081

PRICE $8950, TERMS
5024 VIRGINIA; 3 large rooms, hardwood floors, tile bath and kitchen, sand-finished walls; garage; gas heat; open, vacant.
ARCHSHOEFER-SKAGGS
VE 2-2800 PL 2-7558

OPEN TODAY 1-4
4-BEDROOM BRICK
3806 Hartford; clay tile kitchen and bath; 220 wiring; 2-car garage; very nice. HU 1-2554.
RELIANCE

HONEYMOONERS
YOUNG OR OLD
3906 Primm st.; 4 rooms, tile kitchen and bath; almost new.
MOELLENHOFF FL 2-4300

TRY G.I. NONE DOWN
F.H.A. ONLY $600 DOWN
6325 Colorado; vacant; brick bungalow; 5 years old; gas heat; plastered walls. Bus at corner.
SULLIVAN CO. PL 2-2130

ST. HEDWIGS PARISH
4646 S. Compton; clean, 6-room brick, 1½ baths; reasonable.
HURLEMAN-MEYER PR 2-9091

ZIDEN CO. REALTORS
For list of cottages, bungalows, flats. FL 2-6166, FL 3-6999.

NEW BUNGALOWS
Call for different location.
City & County Rlty. Co. VE 2-7868

DOVER ST., 228; 6 rooms; gas heat; open Sun. 2-5. PL 2-9545.

MICHIGAN, 3620; fine brick residence. BENDER, HU 1-3444.

BY OWNER; 5-room brick bungalow, gas heat, rathskeller, 2-car garage, carpeting. Sunday, 2 to 5 p.m. VE 2-0780. PR 3-3820.

SOUTHWEST

NEW HOMES
8416 Virginia, 2 bedrooms $12,250
(No Down Payment)
2773 Hermitage; 2 bedrooms., $13,000. (No Down Payment)
8426 Acorn; 3 bedrooms, $13,950
($350 Down)
6747 Nashville; 2 bedrooms, $14,950. ($450 Down)
10901 Hampshire Manor; 3 bedrooms, 1½ baths, built-in kitchen, $16,950. ($650 Down).
HORN REALTORS PL 2-0948

OPEN 2 to 4 SUN.
$3000 Down, $160 Monthly
PRICED REDUCED
5427 Tholozan; gracious home, 5 bedrooms, 2½ baths, 2 fireplaces; 2-car garage; St. Joan of Arc and Mallinckrodt schools.
HAROLD R. JORDAN
WO 1-2502 Realtor WO 1-2503

COUNTRY LIVING
(IN THE CITY)
See 5011 McCausland av., St. Louis Hills; a beautifully shrubbed 2-bedroom ranch type home, ideal for couple or small family, air-conditioned and gas heated. Open Sun. 1-5 or HU 1-8697.

4 BEDROOMS
45xx Magnolia; exquisite park setting; 75x300 lot; fit for a king; don't miss it. PR 1-5519 after 5.
A. J. MEYER & CO. FL 1-7337

OWNER, UNDER $27,000
OPEN 2 'TIL DARK
7919 Colleen (off 65xx Heege rd.); 3-bedroom ranch; 2-car garage; enclosed porch; extras; bus; for appointment HU 1-1799.

FOR QUICK RESULTS
BOOKER-BUNDSCHUH FL 1-5584

DEVONSHIRE, 6740; 2-bedroom. 3639 Dover; 5-5 single; A1.
SKOFF HU 1-4442 FL 2-8689

FAIRMOUNT, 1565; open; nice 5-room cottage; $1350 down, assume loan of $6200. Hurry. Call owner, MI 7-6125.

PARKER, 3918; 5-room brick, low price. Gravois, HU 1-1350.

PERNOD, 6569; beautiful 5-room brick (2-story) bungalow; large rooms; fireplace, scores of extras, garage.
A. L. LIND, INC. FL 2-6470
After 5, JOE BOAZ, FL 1-1207

POTOMAC, 5014; modern 2-bedroom brick. Hargraves, PL 2-3344.

SUTHERLAND, 5408; large, well built home, $19,500; extra lot.
GERGS RLTRS. VE 2-7700

14xx S. VANDEVENTER
6½-room residence; vacant; will sell with small down payment to qualified buyer; may trade for smaller home. WY 1-1270.

WEST

McPHERSON, 4263; 10 units; 3 baths, $105 week income.
ANCHOR RLTY. PR 1-4705.

FLATS, APTS. FOR SALE 147

NORTH

1-OR-2-FAMILIES
Can buy this 3-4, newly decorated, 2-family flat; 2 baths. We finance. 1430 E. OBEAR (Both Vacant)
Go in, open day and night.
MITLEIDER R. E. CO. PA 5-8250
Nites and Sundays, WO 1-1599

HOME & INCOME
Small payment; 4-family; income $250. 2337-39 North Market.
PA 7-6115 BIKSHORN PA 1-7802

SHOULD FHA $100 DOWN
3915 ST. LOUIS AV.; 5-6 brick flat, income, priced right.
ST. JOHNS CO. HA 7-8200

ADELAIDE, 4510; 4-4 brick flat, 2-car garage, gas heat, make offer; good income.
QUICK, INC. UN 7-1000

NORTHWEST

TWO 4-family, matt brick; 3 rooms; furnaces. TE 7-1047.

SOUTH

2-FAMILY FLAT
ASKING ONLY $11,500
4-5 BRICK
3-CAR GARAGE
POSSESSION ON CLOSING
3819 FLAD
DOLAN CO.
MI 5-2610 Rltr. 6401 Manchester

New Duplex Reduced
2 BEDROOMS
OPEN 1-5 DAILY—VACANT
for BUYER plus $100 INCOME
WILL TRADE—3961 BOTANICAL
A. L. LIND, INC. FL 2-6470
CARL TAYLOR FL 2-5030 after 5

$550 DOWN—VACANT
NO CLOSING COST
2617 or 2619 Park; 2-family each 4-5 room, baths; completely redecorated. VACANT—OPEN.
WITTEL'S INVESTMENT CO.
CH 1-2269 709 PINE PA 1-4207

GI "O" DOWN, $47 MO.
4-3 BRICK FLAT—OPEN
3328 S. 18TH; VACANT
2 baths; newly decorated.
MA 1-4500 BENNETT FO 1-3996

WHY PAY RENT?
G.I. NO MONEY DOWN
2655 Oregon; 4-4 brick 2-family; $65 month income; $12,500.
A. L. LIND, INC. FL 2-6470
After 5, JOE BOAZ, FL 1-1207

TRADE—WHAT HAVE YOU
for this 4-4 brick flat; gas, storm sash; St. Wenceslaus Parish. 3142 IOWA; Vacant; Walk In
PA 1-6800 KLAMEN VO 3-1172

UNDER CONSTRUCTION
Duplex; 2807-09 Osage; 2-bedroom units; built-ins; large lot; clay tile kitchen; bath; plastered basement; ultra-modern, $27,500.
ABOUSSIE BROS. VE 2-5555.

CALIFORNIA, 3701; remodeled; 4-5 brick single; owner, FL 3-2792

LYNCH, 917; vacant, go in. 3-family flat. Try G.I. PA 1-6800.

McREE, 3618; nice 5 rooms and sunroom brick 2-family; gable roof, 2 gas furnaces.
A. L. LIND, INC. FL 2-6470
After 5, JOE BOAZ, FL 1-1207

McREE, 3809; single, 5-sunporch, newly decorated. JE 5-1294.

RUSSELL, 2117; 5-6 single; fine building; gas heat, garage; free financing. CH 1-1566, PA 1-7433.

SPRING, 3421-23 S.; 4-family; gas heat. GABBERT, FL 2-7650.

6-FAMILY; City Hospital area; always rented; $260 mo.; bargain. PR 1-5519 after 5.
A. J. MEYER & CO. FL 1-7337

FLATS, APTS. FOR SALE 147

SOUTH

FLAT, modern double, 26xx Iowa; choice piece. Jolly, HU 1-4898.

4-FAMILY; gas heat; rent $320; price $19,850. Agent, VE 2-3452.

4 FAMILY, $290 income, excellent location. Young, VO 3-6110.

SOUTHWEST

OXFORD, 3302; 5-5 single; new gas furnace; $13,500. WO 2-6824.

BRICK 4-family; 4 rooms, bath each unit; 4 brand new gas furnaces. Building newly rewired; income $265 month.
LUPFER-ACKER, INC. FL 1-3626

4-FAMILY; 3-room each; under $27,000. Smith, FL 1-2800.

WEST

G.I.'s—Need—No Money
5946 McPHERSON; vacant, go in. 6-7 brick flat; decorated; 2 oil furnaces; take anything of value for down payment; trade.
KLAMEN, PA 1-6800, HE 2-2224

BY OWNER; 4532 Parkview; 2-family flat, $170 month income; $14,000. PL 2-5970.

LOTS FOR SALE—VACANT 148

50' LOT, sewers, water, sidewalk, trees, garage. DUPO 286-3824.

SOUTH

SOUTH COUNTY LOTS
WE HAVE SEVERAL LOTS available in good south county locations to sell or trade, or will build for you.
FEDERER PR 6-1519

16-FAMILY LOT, plans and permit; ideal location. VE 2-5555.

6- OR 8-FAMILY site, priced right. VE 2-5555.

SOUTHWEST

BLEECK Ave, 6911; near Ecoff; also other lots. FL 2-4436.

WEST

FOR building lots, west, northwest, call agent, PA 6-0500.

SUBURBAN

LOTS
AT THEIR BEST
POWELL PARK
90-ft. lots, from $1500; with utilities. Take 70 to 94, then left to St. Peters rd., then right ½-mile to lots. PA 7-8579 or call NA 3-4464 collect. (Also lots in Jennings, Ferguson, Lemay.)

EIGHT residential lots, fully improved, concrete streets, sanitary and storm sewers, water, electric and gas. HA 7-5882, EV 3-6355.

LOT, 98x221; near new Ellisville shopping center; reasonable. PA 1-8310.

KIRKWOOD; 1¼-acre lot on Raynor rd. By owner, TA 1-5569.

CHOICE building lots in Jefferson county. Owner, FI 3-1295.

LOTS! All sizes; $750 to $2500; $100 down. ROTT, FL 3-9345.

BUSINESS AND INDUSTRIAL PROPERTY FOR SALE 149

ALL CASH
IMMEDIATE ACTION
DIRECT CASH BUYERS ON HOMES, FLATS, APARTMENTS; WHITE OR COLORED.
GLICK R. E. CO. MA 1-4182

CENTRAL

SELL OR LEASE
Choice unrestricted location; double building; about 49,000 sq. ft.; truck docks and RR siding; will sell or lease one or both bldgs.
LOMBARD CORP. MA 1-3143

SOUTH

SELL OR LEASE
70,000 sq. ft. building, 1 floor, sprinklered. 5200 VIRGINIA. Call PL 2-6500.

GRACE, 3501-03; store-flat building. EWERS, PR 6-2020.

WEST

CLAYTON rd., West, commercial corner, $200 a ft. HU 1-6460 before 9 or after 4 p.m.

SUBURBAN

LACKLAND RD., 9433; choice 100 ft. frontage, 180 ft. deep, all utilities, level, 1 block west of Woodson rd, Zoned D. Price reduced, to $380 per ft.
HA 9-4479 WATSON JA 2-3214

LARGE BUILDING on 1.5 acres for light industrial or warehouse use; excellent offices; sprinklered; will sell or rent.
SUBURBAN R.E. CO., HE 2-2802

INVESTMENT PROPERTY 150

THE EL RANCHERO
4 New 4-Family Apts.
COMPLETELY OCCUPIED
Lovely 2-bedroom apartments with basements and locker facilities; 2-car parking per family; exceptional lay-out; gross income $21,120 per year; assume good financing.
KATZ — APPEL — KATZ
PA 1-6112 PA 1-8245 VO 3-4405

FILLING STATION SITE
Excellent for cut rate; 220-ft. frontage on main artery of Edwardsville, Ill.; sacrifice. Box F-139, Post-Dispatch.

HAVE YOU TRIED
REAL ESTATE INVESTMENT?
W. & S. Inv. Co. WO 2-5151

REAL ESTATE AVAILABLE FOR COLORED 151

BRAND-NEW HOMES
CHECK THESE FIRST
5742 Greer; 3-bedroom, built-in oven, range, disposal.
5700 Labadie; 3 bedrooms, built-in oven, range, disposal, finished room in lower level.
4507 Margaretta; 3 bedrooms, built-in oven, range, disposal, 1½ baths.
Harris & Lexington; 3 bedrooms, built-in oven, range, disposal.
7917 West Bruno (Richmond Heights); 3-bedroom, built-in oven, range.
WILL ACCEPT TRADE
CALL FOR APPOINTMENT
St. Louis Co. R.E. PA 7-0818
(*)

$350 F.H.A.
5536 LABADIE
OPEN SUNDAY 2 TO 5
5-room brick; oil heat; tile bath and kitchen; venetian blinds; storm windows. This is a beauty. Don't miss it. Call Mr. Weiss.
FOSTER REALTORS
PA 6-1600 Days, Eves. PA 1-1757
(*)

G.I. $0 Down, $50 Monthly
NO CLOSING COST
Beautiful, newly decorated 5-room cottage; full basement; furnace; beautiful private yard. See 3139 N. Ashland pl.
GERSHON RLTY. CO.
CH 1-8818 VO 3-6639 PA 1-0238

North of Natural Bridge
G.I. okayed $9500; $0 needed 1st payment 2 months after you move in. 4129 Camelia; ½ block off Lee av.; sturdy 4-room brick; new gas furnace; full basement; $60 monthly; call Tom or Ray.
FINLEY & SCOTT EV 5-3887
Sun. and Eves., PA 1-2890 (*)

NOW SEE THIS
GK.I.'s NO DOWN PAYMENT
4218 Penrose; $77.91 month.
3941 Labadie; $64.13 month.
4216 Westminster; $60.53 month.
1458 Shawmut; $65.92 month.
5722 Cote Brilliante; $65.92.
WE TRADE
HARRY SANDER REALTY
PA 5-7450 EVES., WY 4-0304 (*)

G.I. NO MONEY DOWN
1457 Blackstone; 4-4 flat; 2 furnaces; low monthly payments.
Ask About Our New Home
St. Louis Co. R.E. PA 7-0818
(*)

G.I.—$00 DOWN
5218 PAGE
5220 PAGE
5222 PAGE
Each 6- and 7-room single flat. Each gas heat, automatic hot water Each newly decorated throughout Any one for $84.80 Monthly
STEINBAUM Rlty, CH 1-1747 (*)

G.I. OK'd—VACANT
NO MONEY DOWN
1479 Blackstone; 2-family; 4-4; gas heat; also 3-room cottage in rear; completely redecorated; payments less than $70 per month. OPEN.
WITTELS INVESTMENT CO.
CH 1-2269 709 Pine PA 1-4207
(*)

FOR BEAUTY SHOP, ETC.
2816 N. Union; 5-room brick bungalow; newly decorated; oil heat; can be used for offices.
St. Louis Co. R. E.
PA 7-0818
(*)

G.I. NO MONEY DOWN
$399 DOWN
5971 Ridge; beautiful 3-3 flat; oil heat and gas heat.
Ask About Our New Home
St. Louis Co. R.E. PA 7-0818

FHA APPRAISED $11,000
4428 Bessie; 6 rooms, bath; basement; gas heat; can be bought for $10,950; $400 down.
ARMBRUSTER
8940 St. Charles Rd. HA 7-0242
(*)

$95 DOWN—$59 MONTH
4612 SACRAMENTO—VACANT
Beautiful bungalow, 2 bedrooms, newly decorated, gas heat.
WY 1-2612 L. I. Smith PA 1-3488
(*)

TRADE-WHAT-HAVE-YOU?
Take anything as down payment 4-4 brick flat; G.I.'s zero down. 4224 North Market; vacant, go in. PA 1-6800 KLAMEN HE 2-2224
(*)

REAL ESTATE AVAILABLE FOR COLORED 151

$95 DOWN—VACANT 7 LARGE ROOMS
6171 Bertha; automatic furnace; completely decorated; modern bath and kitchen.
MORRIS HUBER RLTY.
PA 5-4700 Nites, Sun. WY 3-0450 (*)

$550 DOWN—VACANT
NO CLOSING COST
4240 West Belle; all floors refinished, baths; automatic gas heat; garage; completely redecorated throughout. OPEN.
WITTELS INVESTMENT CO.
CH 1-2269 709 Pine PA 1-4207 (*)

G.I. "0" Down, $40 Month
3115 NEW ASHLAND
7 rooms, bath, completely decorated; VACANT.
MA 1-4500 BENNETT FO 1-3996 (*)

G.I. NOTHING DOWN
6 ROOMS—GAS HEAT
5039 MINERVA—3 garages
Decorated—VACANT—OPEN
GA 1-4448 GITT WY 1-1616 (*)

G.I. NOTHING DOWN
2-FAMILY FLAT—4-4
5405 MARCUS—GAS HEAT
Garage—VACANT—OPEN
GA 1-4448 GITT WY 1-1616 (*)

8-YEAR-OLD BRICK
4624 Lee; tile bath, kitchen, full basement, fenced yard; already appraised at $14,500. Nothing down G.I., $450 down FHA.
CLEARY-MURPHY HA 5-4555(*)

$0 DOWN G.I.
OTHERS $199 DOWN
4307 FARLIN; 3 large rooms, gas furnace, decorated; clean.
PA 1-8044 Kutten WY 3-5761 (*)

MOVE IN FOR WINTER
$295 CASH DOWN
4-5 brick, 2-family flat; both vacant; open until sold. 5872 Theodosia. See this bargain today.
RESULTS INC. ST 1-1394 (*)

$400 DOWN—FHA
4215 CLARENCE
5-room brick; $85 a month; vacant; see today.
CE 1-3320 BAILIS EV 1-0995

WILL FHA
5039 Maffitt; 6 rooms, hardwood floors, gas heat.
EV 8-2276 Begley JE 1-0315(*)

$0 DOWN—G.I. OK'D
5071 Wells; beautiful 7-room residence; double lot; garage.
PA 1-8044 Kornblum WY 4-3161 (*)

$190 DOWN, OPEN
2548 BELT; 4 rooms, decorated.
MA 1-4500 BENNETT FO 1-3996 (*)

OWNER—WILL G.I.
5663 BARTMER; 10 rooms, automatic heat.
EV 8-2276 Begley JE 1-0315 (*)

NOTHING DOWN G.I.
6207 Etzel; 5 rooms, modern, gas furnace, $63.19 month.
PA 1-8044 RUBIN PA 7-8636 (*)

4251 W. ALDINE, VACANT
G.I. 0 $ DOWN—$65 MONTH
Lovely 4 room brick cottage, new gas furnace, beautifully decorated, large lot, garage.
GA 1-3544 Heller PA 5-6452(*)

5251 COTE BRILLIANTE
(Just East of Union)
3-4 BRICK FLAT, GAS HEAT
DECORATED—VACANT—OPEN
G.I. Approved or Conventional
CALL MR. JOSEPH, CH 1-8452 (*)

FARLIN, 4202 W.; G.I. "0" down, $60 per month; 5 large rooms.
PA 5-6611 Vivian Osborne

GARRISON, 2425; 4-5-room brick, single, income $1140, fronts 2 streets, bargain. JE 3-8372. (*)

4549 GREER—VACANT
5-room brick; new gas furnace; MAY TRADE or FHA.
CE 1-3320 BAILIS EV 1-0995 (*)

HODIAMONT, 1432-34; 2 stores on first floor, 2 five-room apartments above with hardwood floors, 4-car garage, automatic heat, good investment and home. P. C. Robinson R. E., FO 1-1976.

LABADIE, 4236 E.; 1st time advertised; beautiful 5-6 2-family flat.
ALPHA CO. EV 5-6330 (*)

PALM, 4001; 8-room brick; 1½ baths, gas heat, garage; lot 40x 110; busses 1 bl.; FHA $400 down. Pueser. CO 1-3945. (*)

SEMPLE, 1401; 6 rooms, 2 baths, furnace, vacant, $450 cash, balance rent. See it. PA 5-1229. (*)

VISTA, 3323; vacant; 6-room brick; $6750; $300 down.
L. K. Wood, Inc. PR 3-1929 (*)

BRICK; 5 apartments; try $6800. HOENE-CRAIG PL 2-8700 (*)

REAL ESTATE—Wtd. to Buy 153

A-1 CASH BUYER
For Houses, Flats or Bungalows White or Colored; North Area—Ashland, Shreve, Greer, Palm, W. of Vandeventer; Net Price to You.
HERMAN GLICK, Realtor
CH 1-1283 Eves. PA 1-4364

MORE CASH
PRIVATE PARTY; I pay cash for any kind of property; fast closing no commission; Mr. Kanefield. PA 1-8044 or WY 4-7105.

REALTOR PAYS CASH
Any condition, large or small.
ARCHSHOEFER SKAGGS
5419 Hampton VE 2-2800

WANT TO SELL?
WE BUY ANY PROPERTY
WHITE OR COLORED
PAY CASH—FAST CLOSING
PHONE HENRY WEISS
FOSTER REALTORS, CLAYTON
PA 6-1600 (days) eves. PA 1-1757

"SEE US"
QUICK SALE FOR YOUR PROPERTY—HURRY!
CHRISTIAN BRINKOP R.E. CO.
3612 S. Grand PR 2-3040

WE BUY PROPERTY
ALL CASH—FAST CLOSING
LARNER-DIENER RLTY.
CE 1-2965

LISTING WANTED
WE HAVE BUYERS
R. W. STRUCKENBERG CO.
3518 Chippewa Rltrs. FL 1-8300

NO COMMISSION
ALL CASH FAST CLOSING
Any size, condition, location.
VO 3-1224 PA 5-2220

SELL THAT SIDEYARD
WILL BUY your vacant lot or cash for house and extra lot, 25 feet and up; South, southwest, Lemay or Affton. Agent VE 2-6080

LIST with a well established broker who has full time salesmen who will work full time for you.
Growe-Hammack Rltrs. ST 1-7750

TOP PRICES QUICK
We buy property, large or small, day or night.
NORTHSIDE RLTY. EV 3-0600

WANTED FAST
3- or 4-bedroom house; south; cash. Call Ray, FL 3-8060.

NEED PROPERTY—PAY CASH. B. F. VOSS EV 5-1095

YOU WANT to sell for cash? Call Realtor; 49 years. Sales, loans. Sale valuation without obligation. CHAUNCEY P. HEATH GA 1-3164

WANT YOUR EXTRA LOT? Will buy flat or home.
SANDNER HU 1-4334

CONTRACTOR buys property needing repairs. Bennett, 6136 Wells, EV 2-4939.

SELL ME your property; any kind, any condition; white or colored. CE 1-8884.

WANT SMALL LOT, northwest county; prefer unincorporated area. HA 9-5354.

PROMPT Service—Cash Offer Don't sell before calling us. McGRATH MI 7-0280 FL 2-5866

CASH for property regardless of condition. SHAPIRO, CE 1-1382.

FOR A QUICK SALE, LIST With E. W. FRANCIS PA 7-7330

WANT home or flat; south; with extra lot. Sandner. HU 1-4334.

WANT CASH for your property? Call Schneider, JA 1-0450.

ALL CASH; white or colored; will trade. Harper, EV 2-4114, Crown.

FOUR-FAMILY; CLEAN; SOUTH. KRELL REALTORS HU 1-4600

UNLIMITED FUNDS AVAILABLE Investment property or lots. H. Craig P.O. Box 384 Clayton, Mo.

Hunting and Fishing Lands 155

DUCK HUNTERS—ATTENTION Form a club and buy this 215 acres on Mississippi flyway; natural lake; ideal to develop a feed and flood program; available for this year.
CLYDE R. DUNCAN, BROKER
640 N. Ave. B.
CANTON, ILLINOIS
Telephone 647-2724.

DUCK Hunters; 28 acres of lake, 14 acres in millet; 5 season memberships open. RA 4-0002; on Sunday call MO 8-4234.

DUCK hunting, lake or slough shooting; Old Monroe. FL 1-5682.

10-ACRE duck lake; 4 blinds; 8 miles St. Charles. WY 3-5388.

FARMS FOR RENT 157

ILLINOIS FARMS AND HOMES
200-ACRE farm near Sparta, Ill.; ranch-type home, 5 years-old; immediate possession. BR 4-2326.

FARMS WANTED 158

FARM; buy about 500 acres, at least half in cultivation. 50-mile radius St. Louis. Box E-51, P.-D.

ACRES—FARMS—F. A. SINGER Chesterfield KE 2-3334 PA 7-7513

SPOT Cash Buyers. ACTION, 516 Clay, St. Charles, Mo. HA 9-1764.

AUTOMOBILES FOR SALE 170 AUTOMOBILES FOR SALE 170

FREE
SNOW TIRES WITH EACH CAR

'59 Buick 4-Dr. _ $1395	'57 Chrysler H.T. _ $ 895
'59 Chev. 2-Dr. _ $1195	'58 Chev. 4-d. Wg. $1195
'58 Chev. 4-Dr. _ $ 995	'57 Buick Conv. _ _ $ 795

30 Day Guarantee. Immediate Deliv. Bank Financing
MANN MOTORS
4643 GRAVOIS PL 2-2700

FARMS WANTED 158

FARMS or acreage wanted; any size or location; cash or trade. VE 2-3040 or write STEMMLER 4511 S. Kingshighway

3 ACRES, tillable land, 5-room house, near St. Louis. JE 5-5115.

FARMS & HOMES FOR SALE 159

STROUT'S FREE CATALOG!
Winter Issue, bursting with bargains—farms, homes, business opportunities, vacation and retirement properties. Nearly 3 times as many property descriptions, over 200 more agencies, twice as many states as any other Real Estate Catalog. WORLD'S LARGEST Realty Organization. 61 Years Service. Write for your copy today. STROUT REALTY, 611-CO Olive, St. Louis 1, Missouri. Phone: CHestnut 1-0509.

UNITED's Free Catalog!
Big 1961 Fall-Winter catalog, illustrated guide to the latest in country real estate bargains from COAST to COAST. Over 300 communities with dependable UNITED representatives ready to serve you. It's FREE! UNITED FARM AGENCY, 1896-A Arcade Bldg., 812 Olive St., St. Louis 1. MAin 1-1454

MISSOURI FARMS AND HOMES

WHY NOT RETIRE with a beautiful country home? Forty (40) acres, ideal for horses, cattle, has excellent barn and outbuildings, plenty of water with three (3) ponds, drilled well. Two-car garage. Lovely home in excellent condition. Four (4) bedrooms, 2½ baths, den, fireplace with living room, dining room and large kitchen, with large screened porch, full basement. Just an hours drive from St. Louis, located only two (2) miles from Highway 40, on state road. Drive out today to see this spacious estate!

SOUTH of High Hill, 178 acres, 70 tillable, 35 timber, 73 pasture. Extra good barn, 44x48. Many essential outbuildings. Good 6-room farmhouse. Plenty of water. Come make an offer!

JUST 3½ MILES from Warrenton. 160 acres, 105 timber, 55 cultivation, 7 ponds, three stocked. Good 3-room frame house. Hunters' paradise!

OPEN LAND, 98 acres, 70 cultivated. Good spring, pond, pasture land. No buildings.

LOOKING for hunting ground? 80 acres of rough land, 6 miles from Warrenton. $3750.
H. & M. RAPP RLTY. CO.
WARRENTON, MO. GL 6-3335

BOURBON, MO.
180 ACRES, HIGHWAY 66
MODERN 6-ROOM HOME
CALL TOM EVOLA
BOOKER-BUNDSCHUH
FL 1-5584 After 5, FL 2-0402

25 ACRES; approximately 15 tillable, balance in cedar and oak; well fenced with 2-story white frame house, garage, chicken house, machine shed and utility house; school bus at front door; ½ mile from town; $4750; prefer cash, but could finance three-fourths; located in Irondale. Phone Flat River GE 1-2052.

7 ACRES near Gerald, Mo.; 5 room house and outbuildings. $2875. FL 3-3576.

80 ACRES, near Briscoe; strictly for hunting or recreation; $40 acre; terms.
EAST MISSOURI RLTY.
ELSBERRY, MO.
TW 8-5619 Eves. TW 8-2554
OPEN SUNDAYS

450 ACRES; 400 good tillable; 4-bedroom attractive home, outbuildings; $65,000. Other farms and homes. Cardwell, New Florence, Mo.

FARMS, ACREAGE, SUBURBAN LOTS AND PROPERTY.
HAAG R. E. 6842 GRAVOIS
OFFICE OPEN SUN. AND EVES.
FL 2-6155 CY 6-5329

FOR the widest selection of farms and ranches, see W. B. LAND AND CATTLE CO., Realtors, 2 miles west of Wentzville on Highway 40, FAirview 7-6288.

BEAUTIFUL farm home and 35 acres on Highway J; 5-room house, furnace, city water, good outbuilding and approved building sites on edge of city limits. See Erwin Fauber, phone 486-2493, Hermann, Missouri.

SPACIOUS 8-room ultra-modern home with 128 acres bordering new federal highway, outstanding view to valley; aged widow offers this COUNTRY ESTATE cheaper than realtors value of home alone. Priced $16,750, excellent terms; free bargain list. HEART OF AMERICA REALTY, Rt. 5, 8 miles south of Poplar Bluff on U.S. 67 highway.

FRANKLIN COUNTY FARMS

$25,000 BUYS
106 acres Franklin County at Moselle, Mo.; bordering ¾ mile on Meramec River, junction of Bourbeuse River consisting of large gravel bar; excellent future value; 45 acres of farmable low land; high land is a beautiful setting of cedar trees facing both rivers. Owner, St. Louis Material and Supply Company, 7 N. Brentwood, Clayton. PA 5-1661.

JEFFERSON COUNTY FARMS

WANT small farm, radius 40 miles. C. M. BEYER RLTY. PR 2-3187

2 ACRES, creek, garden, $750. RAY M. HENLEY, Hillsboro, Mo.

ILLINOIS FARMS AND HOMES

17 ACRES; 4 rooms and bath; full basement with 3 rooms; all modern; ¾ mile from city limits on Route 112. Phone 618-656-2840 or write P.O. Box 462, Edwardsville, Ill.

REAL ESTATE OUT OF ST. L. 161

DE SOTO; 222 N. Second st.; no down payment, assume loan. HU 1-2600 FRIMEL FL 2-3112

NEW, modern 2-bedroom home, ½ acre; 45 miles west; $7950. Owner, HA 7-2777.

BEAUTIFUL 3-bedroom all-modern home; rent or sell. Dupo, Ill. Call 286-3824.

AUTOMOBILE LOANS 169

LOW COST AUTO LOANS
HAMPTON BANK PL 2-2800

AUTOMOBILES

AUTOMOBILES FOR SALE 170

Air-Conditioned Electra 225
'59 Buick 4-door; full power; a gorgeous, low-mileage, new-car trade-in. Only $2295.
BENDER-BEST
COMET-MERCURY
3345 South Kingshighway
VE 2-9907

'58 BUICK, $895
Very unusual 2-door SPECIAL, with Dynaflow. Spotlights, white-wall tires, custom seat covers, radio, heater, and lustrous jet black finish. Trade or very small down payment. Call MI 7-3540, Burns Buick Co., 2410 Big Bend.

BUICK, '56; 4-door hardtop with power steering, power brakes; 1 owner; only $725.
MURRAY
Mercury, Comet, Taunus Dealer
4900 Natural Bridge CO 1-2757

BUICKS; excellent selection; various body styles; some with air conditioning; these are in excellent condition; prices to sell.
CASTLE-WILSON
AUTHORIZED BUICK DEALER
Open 'til 9, Saturday 'til 5
490 N. Kingshighway FO 1-6900

BUICK, '57 4-door Super Riviera; full power, air-conditioned; 1 owner; A1. VI 3-0430.

BUICK, '55 Century convertible; full power; good condition; reasonable. MI 7-2712 before 5.

BUICK, 56; 4-door hardtop, power steering, Dynaflow, radio, heater, 1 owner, A1. MI 7-1158.

BUICK '56 Special hardtop; power; good condition. WY 3-4860.

BUICK, '54; runs good; only $235. KLINK, 2217 S. Grand.

THINKING CADILLAC?
Compare Our Quality and Price
We have one of St. Louis' largest selection of quality used Cadillacs. See them on our showroom floor.
BEN STEPMAN MOTORS
6915 Page PA 6-5850

CADILLAC, '55 convertible; full power, new top; sharp; $1095.
SUBURBAN
FORD
Lindbergh & Manchester YO 5-2580

HELP!! HELP!!
'62 Chevrolets Selling at a Record Pace. We Are Overstocked With Good Clean One-Owner Trades. If You Want to Save Money and Drive a Better Car See Us.
'59 Stud. Sta. Wag. _ $995
Almost New. A Perfect Car.
'58 Olds 4-Dr. H.T. _ $1295
Full Power. Air-Condition
'55 Chev. Sta. Wag. _ $675
"6" Std. Very Nice Car.
'60 Valiant 4-Dr. _ $1495
Truly Like New Automatic.
'59 Ford H'top _ _ $1595
4-Dr. Full Power. Perfect.
'60 Chev. Impala _ $2145
Good dependable transportation.
'58 Chev. H'top _ _ $1275
V-8. Full Power. Immaculate.
'57 Olds 4-Door _ _ $745
Full Power. Clean Inside and Out.
'59 Rambler Wgn. _ $1295
"6" Auto. Very Low Miles.
'57 Plym. Convert. _ $795
V-8. Full Power. Extra Nice.
All cars fully reconditioned to factory specifications and carry the Chevrolet "OK" Warranty for your protection.
Bill James
CHEVROLET
3721 S. GRAND PR 2-5110

'60 CADILLAC COUPE DeVILLE
Solid white, fully equipped, like new!
YATES
OLDSMOBILE
St. Louis' Largest Olds Dealer
3401 Washington JE 1-0905

'57 CADILLAC, $2995 LIMOUSINE
Formal type; factory air-conditioned; radio, heater, Hydra-Matic, premium nylon white walls, electric windows; 36,000-mile car, extremely clean; leather front seat, dividing window between seats; will trade.
JOS. NESSER MOTORS
6536 CHIPPEWA FL 1-6300

CADILLAC, '60 4-door hardtop; gorgeous metallic fawn finish set off by spotless beige nylon and Elascofab interior; factory air-conditioned; six-way power seat; electric windows; power steering, power brakes; radio, heater; Dual Range Hydra-Matic; good white-wall tires. Formerly owned by a prominent St. Louis businessman. Reduced to only $3995.
LINDBURG CADILLAC CO.
Sarah at Forest Park OL 2-6902

CADILLAC, 1958; light green convertible with white top; low mileage; price $2395. May take older car in trade. Call HA 7-9399 or HA 7-5766. Can be seen at 2510 Hartland, Overland. Private party.

CADILLAC, 1960; convertible, white, red and white interior, black top, air-conditioning, power windows, 6-way seat, excellent condition; priced to sell. VI 3-3487.

CADILLAC, '61 Coupe de Ville; low mileage; mist green with matching interior; like new; "spare" not used; factory air; "a dream;" big trade-in allowance WE DO OUR OWN FINANCING
KUGMAN
4301 Washington OL 2-6752
820 N. Kingshighway FO 7-3077.

CADILLAC, '55; all power; air; $475; at Nu-Way Service, 1408 N. Thirteenth, St. Louis, Mo.

CADILLAC, 1960; Fleetwood Special; air; like new; $4395. Dick Jones, 2800 Big Bend, MI 5-2481.

CADILLAC; 1954; coupe DeVille; 2-door; black; private owner; $795 HA 9-3992.

CADILLAC; '59 coupe, all power, low mileage; very clean; new tires; $2995. EV 5-1900.

CADILLAC, '55 4-door; series 62; $550 MI 7-0427.

CADILLAC, '53 coupe; powder blue; full power. HE 2-4909.

'61 CHEVROLET, $1995
Bel Air 4-door "6"; standard shift, radio, heater, low mileage.
George Miller
CHEVROLET
5616 Gravois HU 1-8030

ABSOLUTELY LIKE NEW
'58 Chevrolet, Biscayne; 2-door, standard shift, "6", 19,000 actual miles; all original papers available; have your mechanic check; $1145.
FELD
CHEVROLET
7725 MANCHESTER MI 5-4357

'61 CHEV. MONZA, $2095
Coupe, solid white, red trim, radio, heater, like new!
George Miller
CHEVROLET
5616 Gravois HU 1-8030

'61 CHEV. EXECUTIVE CAR
Parkwood station wagon; V-8, Powerglide, factory air conditioning, power steering and many extra accessories. Mr. Koenig's personal car; very low mileage and sold at a tremendous savings.
KOENIG
Chev. 220 W. Lockwood WO 2-3333

CHEVROLET, '55 tudor 6; power glide, radio, heater, good tires, mechanically perfect; $485. Mr. Van Leuven, EV 2-4620, 5758 Jennings rd.

'56 CHEVROLET BEL AIR HARDTOP; STICK; A-A $10 DOWN
"WE DO OUR OWN FINANCING"
GLOBE AUTO 4158 GRAVOIS

'58 CHEVROLETS
2-doors and 4-doors; straight shifts and automatics; fully equipped, unusually clean cars; NEW CAR TRADE-INS; very low mileage.
McMAHON FORD
4120 GRAVOIS MO 4-4104

CHEVROLET, '60 Impala convertible; V-8; beautiful ebony black with white top; matching leather interior; Powerglide; power steering and brakes; radio, heater; white-wall tires and all the extras, $2195.
STEPMAN 6915 PAGE PA 6-5850

CHEVROLET 1960 2-door 8 cylinder, overdrive, radio, heater.
LONDOFF CHEVROLET
Highway 66 at Washington
Florissant TE 7-1800

CHEVROLET 1957 9-passenger station wagon, 8 cylinder automatic, radio, heater, power steering and power brakes; bargain.
LONDOFF CHEVROLET
Highway 66 at Washington
Florissant TE 7-1800

CHEVROLET, '56 Bel Air; sharp; A-1 mechanically; full price $495; nothing down; $24.74 for 24 months; payments include interest and insurance. To qualify call MI 7-4293.
DICK BROWN 6855 Manchester

'55 Chevrolet convertible; yellow and white Bel-Air; Powerglide 6; radio; heater; whitewalls; very clean; $895.
BARFORD CHEVROLET
6520 PAGE VO 3-1273

CHEVROLET, 1960 Impala convertible; white; equipped. FL 3-1809.

Apply for Auto by Phone We Finance Anyone
(1) even if you were bankrupt!
(2) even if you had no credit!
(3) even if you had a repossession!
CALL MR. DOWNS **PA 7-8712**
ILLINOIS CALLERS WELCOME
No Money Down at DOWNS AUTO MART
6251 PAGE
Open from 9 a.m. to 10 p.m.—Call All Day Sunday
YOU WORK—YOU DRIVE

150 CLEAN CARS TO CHOOSE FROM
NO MONEY DOWN
If You Qualify
Call Now . . . Drive Tonight
WE CAN FINANCE ANYONE
REGARDLESS OF PAST CREDIT!
ROMAN MOTORS EV. 2-4232
5835 NATURAL BRIDGE

McDANIEL
THESE CARS MUST GO

'60 Rambler Amer. wagon	$1198
'60 Dodge, V8 convertible	$1948
'59 Stude. Lark, 2-door —	$ 798
'59 Rambler Amer., 2-door	$ 778
'57 Buick, hardtop coupe	$ 788
'56 Buick, hardtop coupe	$ 498
'56 Ford, 4-dr. wagon —	$ 568
'55 Ford, 2-dr. wagon —	$ 458

4850—NAT. BRIDGE—4850
McDANIEL

A-1

'60 DAUPHINE — — —	$ 995
'58 MERCURY; 4-dr —	$ 795
'58 CHEV.; 6; stick — —	$ 895
'60 FORD Convertible —	$1895
'60 Falcon 2-door — —	$1295
'59 FORD; "500" 2-dr.	$1195
'58 CHEV.; 4-dr.; power	$1195
'57 PLYM. Wagon — —	$ 495

RIESMEYER FORD
8154 Manchester MI 7-3033

CHEVROLET—'55 4-DOOR STICK; 6; VERY CLEAN LOW DOWN PAYMENT
WE DO OUR OWN FINANCING
GLOBE AUTO 4158 GRAVOIS

'54 CHEVROLET HARDTOP $10 down, $4.95 week, 24 months, includes financing; no insurance.
WE DO OUR OWN FINANCING
GLOBE AUTO 4158 GRAVOIS

CHEVROLET, '55; full race engine, fuel injection, bored and stroked; Alton Trophy winner 6 times. UN 9-1672 after 5 p.m.

CHEVROLET, '55 4-door wagon, 6-cylinder, stick, $10 down and $8 week.
MANDREL MOTORS HU 1-5615

CHEVROLET, '57; convertible; automatic transmission, V 8; perfect condition, low mileage; must see to appreciate; make offer. HA 9-5412, 8419 Atherton, after 5:30 or see Sunday.

CHEVROLET, '60 Bel Air 2-door 6; automatic; new-car trade-in. PA 6-6806.
Emerson Planack, Inc. 6806 Page

CHEVROLET, '58 2-door; radio, heater, automatic, white walls; new-car trade-in. PA 6-6806.
Emerson Planck, Inc 6806 Page

CHEVROLET, '56, blue, white; 6-cylinder; full price $550. MO 4-9272.
HALE MOTOR 4040 Gravois

CHEVROLET, 1960 4-door hardtop; big V8; standard shift; private; $1995. MO 4-5411.

CHEVROLET, '53; good condition; $200. PR 1-6859.

CHEVROLET, '58; Bel Air 8, low miles, very clean, must sell, best offer. Brevard, PA 5-1234.

CHEVROLET, '60 Impala convertible; clean; 1 owner; $2200. EV 5-9125.

CHEVROLET, '61 Impala; convertible, V-8, full power, automatic shift, radio, heater, new white walls; $2595. WO 1-7026.

CHEVROLET, '59; Impala, black, convertible, leaving for service. Priced to sell. EV 2-9855.

CHEVROLET, '54; 2-door Bel Air; automatic, clean, $400. WY 4-3334.

CHEVROLET, '60 Bel Air; 6, stick, excellent condition, 1-owner. WA 1-2541.

CHEVROLET, '59 Impala, red and white; 8; convertible; 117 S. Barat, Ferguson. JA 1-4449.

CHEVROLET, '58; station wagon; no rear seats; ideal for deliveries. MI 5-0750.

CHEVROLET, '59 wagon, 4-door, automatic 6, excellent, $1595. TA 1-1417.

CHEVROLET, '59 Bel-Air; 2-door, 6-cylinder; stick; black; extras; A1; private. HA 7-7619.

CHEVROLET, '57 hardtop; radio, heater, stick; $895. MO 4-9272.
HALE MOTOR 4040 Gravois

CHEVROLET, 1960 Impala convertible, white, equipped. FL 3-1809.

CHEVROLET, '57; equipped; nice; $735. KLINK, 2217 S. Grand.

CHEVROLET, '55 4-door, 210; repaint; very clean. SH 1-7044.

CHEVROLET, '51 4-door; good condition; owner. CE 1-4193.

CHEVROLET, '55; clean; 6; stick. BUFF 2819 Gravois PR 6-2076

CHEVROLET, '51; stick; need $110. KLINK, 2217 S. Grand.

CHEVROLET 1958 V-8, 4-door, radio, heater, 2-tone. YO 5-2563.

CHEVROLET, '60; convertible; low mileage, clean. WY 1-2436.

CHEVROLET, '58 Impala; black; exceptionally clean. HA 7-4450.

CHEVROLET, '58 4-door V8; Powerglide, radio. JA 1-0149.

CHEVROLET, '54 sedan; like new; must sell. WY 3-3054.

CHRYSLER, 1961 Newport, 4-door sedan, factory aid conditioning, radio, heater, fully equipped. Solid white with matching interior. $2995.
"FOR A DORN GOOD DEAL"
M. A. DORN MOTORS
1150 S. Big Bend ST 1-5575
2 Blocks South of Clayton rd.

CHRYSLER, '55; sharp; A-1 mechanically; full price $495; nothing down, $24.74 for 24 months; payments include interest and insurance. To qualify call MI 7-4293.
DICK BROWN 6855 Manchester

CHRYSLER, 1948 Town & Country convertible; excellent condition; $200. CA 7-5217.

CHRYSLER, '56 New Yorker, hardtop, full power, one owner, original mileage. FL 1-3200.

'60 CORVAIRS
4 doors; straight transmissions and automatics; very low mileage; new car trade ins; LIKE NEW.
McMAHON FORD
4120 GRAVOIS MO 4-4104

CORVAIR, '61; Monza coupe; elegant frost white with genuine leather interior, bucket seats, Powerglide, radio, heater, white-walls, etc. Good credit, $195 down, 36 easy bank payments.
Wright Motors, South
Hampton at Southwest MI 5-4046

CROSLEY, '51; station wagon; very clean; radio, heater; $160. Also 2 Crosley engines, $50 each. WY 3-1341.

CHRYSLER, Imperial, '58 4-door, air-conditioned, all power, private, $1995; EV 3-5632.

DE SOTO, '58 Firesweep 4-door, V8; automatic, power steering; one owner; almost like brand new; $945.
KOENIG
Chev. 220 W. Lockwood WO 2-3333

'58 DeSOTO HARDTOP
4-door, radio, heater, automatic, all power, like new. $1095.
RAY RIXMAN, INC.
7947 N. Broadway EV 1-3500

DeSOTO, '55; private owner. WO 1-9372 or PA 6-1810.

WE FINANCE ANYONE
$10 DOWN
These are the requirements:
1. You must have a job.
2. You must have $10.
Call Now, Drive Tonight.
BEYER MOTORS
3436 S. Kingshighway HU 1-9204

'59 DODGE HARDTOP
V-8, automatic, radio, heater, white walls, power steering and brakes; beautiful 2-tone; 1-owner, low mileage.
METRO
CITY OF LIGHTS
World's 10th Largest Dodge Dealer
10900 Manchester at Lindbergh
YO 6-8634 YO 5-5230
(Across from Robert Hall)

DODGE DART, '60 Pioneer 6; automatic transmission; radio, heater, black; 4-door. RA 4-2835.

CLEARANCE SALE
'61 OLDSMOBILES DRASTIC REDUCTIONS
These are brand new cars. Most models. Many are air-conditioned.
CARLSON
OLDSMOBILE
7733 Forsyth PA 6-5151

'61 DODGES
ALL MODELS AT OUR COST—SOME BELOW
Add $35 for 12 month full factory warranty.
ST. ANN MOTORS, INC.
PE 9-1233

DODGE, '52; 6-cylinder, 5-passenger coupe; Gyro automatic transmission; A-1 mechanically; ideal 2nd car. First $250 takes. WO 1-9273.

DODGE, '55, Custom Royal hardtop; 1-owner, 42,000 miles; see at 8214 Gravois.

DODGE, '49; O.K.; $80 bargain. KLINK, 2217 S. GRAND.

DODGE, '58 hardtop; 1-owner; very good; $995. EV 5-1867.

DODGE, '53; A-1; $180
HA 9-4332

NOTHING DOWN
BALANCE $585
'58 Edsel 2-door hardtop; fully equipped; smooth automatic, runs and drives like new; first paymnt of $34.65 due Nov. 15. Pay nothing til then, 24-month bank rates, payments include financing. No insurance. Call in application today to qualify. PR 1-2213, ask for Chuck.
KLINK 2217 S. GRAND

'60 FALCON
2-door; de luxe trim; radio, heater; one-owner, new-car trade; only $1589.
BENDER-BEST
COMET-MERCURY
3345 South Kingshighway
VE 2-9907

'61 FALCON WAGON
368-A, automatic, radio, heater.
$1895
STIVERS FORD
320 S. Florissant in Ferguson
JA 1-5211

FALCON, '61 2-door; standard; A-1; make offer. MI 7-4337.

FALCON, '60 standard; must sell. After 6 p.m., UN 9-2191; private.

FALCON, '61 4-door; 3000 miles; $1945. Brahm, 2836 Chippewa.

'58 VICTORIA
Ford 2-door hardtop Fairlane 500, black; white walls; special engine. Cruisamatic. Reduced to $995.
BENDER-BEST
COMET-MERCURY
3345 South Kingshighway
VE 2-9907

FORD, '59 retractable hardtop; radio, heater, automatic, white walls. Like new. Bargain.
SUBURBAN
FORD
Lindbergh & Manchester YO 5-2580

1961 FORD DEMONSTRATORS AND EXECUTIVE CARS AT TERRIFIC SAVINGS.
SUTTON FORD
600 MANCHESTER CA 7-5722
IN BALLWIN

'60 FORDS
Galaxies, 2-doors, 4-doors, straight sticks and automatics; 2-tone, beautiful matching interiors; immaculate new car trades.
McMAHON FORD
4120 GRAVOIS MO 4-4104

'59 FORD GALAXIES
3 to choose from. Hardtops.
TUCKER-BROCK
OLDSMOBILE
4916 Natural Bridge EV 5-7457

FORD, '54 convertible; V8, automatic; radio, white walls; original finish; interior like new; perfect running condition; price right; only $525.
GEORGE PAPPAS FORD
7180 Page VO 3-6666

FORD, '59 Station Wagon; V-8, automatic, radio, beautiful blue and white finish, looks like new in and out, perfect running condition, will sacrifice, $1345.
PAPPAS FORD
NEW CAR TRADE INS
7180 Page VO 3-6666

FORD, '59 convertibles (3); radio, heater, automatic; as low as $1395. Real buys!
GEORGE PAPPAS FORD
Natural Bridge at Goodfellow
EV 5-2893

'59 FORD WAGON, $1495
Country sedan; 2-tone paint, automatic, equipped, power steering.
CARSON PONTIAC
10230 Manchester YO 6-3786

FORD, '57; economical 6-cylinder, standard; beautiful white finish; new rubber; low mileage; will sacrifice, only $685.
GEORGE PAPPAS FORD
7180 Page VO 3-6666

FORD, '57 4-door hardtop; radio, heater; automatic; $595.
GEORGE PAPPAS FORD
Natural Bridge at Goodfellow
EV 5-2893

FORD, 1955; sharp; A1 mechanically; full price, $395; nothing down, $19.79 for 24 months; payments include interest and insurance to qualify. Call MI 7-4293
DICK BROWN 6855 Manchester

'54 FORD HARDTOP $10 down, $4.95 week, 24 months includes finance; no insurance.
WE DO OUR OWN FINANCING
GLOBE AUTO 4158 GRAVOIS

FORD, '57, Country Squire, 9 passenger, air conditioned, perfect shape, $1150. 11900 Manchester rd., Schrader's Standard Service.

'55 FORD WAGON
STICK; CLEAN
LOW DOWN PAYMENT
WE DO OUR OWN FINANCING
GLOBE AUTO 4158 GRAVOIS

FORD, 1961 Galaxie 4-door; 6 cylinder, standard shift, white walls, de luxe upholstering; leaving for service, take over payments. MA 1-6594.

FORD, 1958; station wagon; 6 passenger, V-8, Cruisematic, power steering, radio, heater, new nylon tires, 30,000 miles. FL 2-5091.

FORD, '32 2-door sedan; '48 Ford engine; '39 Ford transmission; dropped axle; hydraulic brakes; cheap. HU 1-5656.

FORD, '61 Falcons, Fairlanes, Galaxies and wagons; we got 'em; new car warrantys. PA 6-6806.
Emerson Planck, Inc. 6806 Page

FORD, '59; Station Wagon; six passenger, standard shift, $1295.
McKELVEY OLDS IN FERGUSON
830 S. Florissant JA 1-1134

FORD, '58; Fairlane 500, fully equipped, Fordomatic, power steering, 5400 actual miles; same owner. MO 4-4230. 3636 S. Jefferson.

FORD, 1961 Galaxie; air, fully equipped; less than 2 months old; sacrifice; transferred. MI 5-1830.

FORD, '58 Fairlane 2 door, stick, V8, radio, heater, clean, $800 or best offer. FL 1-1836.

$1 DOWN
If You Qualify
Even If You've Been BANKRUPT!
EV. 3-4023
Bi-Monthly
'57 Olds Wagon $15.85
'55 Ford Conv. _ $10.50
'57 Ford Conv. _ $15.75
'57 Buick Hdtp. _ $14.75
'56 Chev. Bel Air Sport Coupe $13.60
30 Months Excludes Interest & Insurance
JAMES MTRS. 5956 NAT. BRIDGE

If You Qualify
WE FINANCE ANYONE U-WORK U-DRIVE
Even if you were bankrupt! Even if you have no credit. Even if you had a repossession.
Here Are Just a Few of Over 75 Bargains

'55 Mercury _ _ $295	'56 Olds _ _ _ $550
'56 Ford _ _ _ $475	'57 Chev. _ _ _ $675
'55 Chev. _ _ _ $425	'55 Stude. _ _ _ $295
'56 Pontiac _ _ $525	'55 Plymouth _ _ $295

PRICE AUTO SALES **JE. 5-7317**
4318 NAT. BRIDGE

SHARP!
'56 BUICK HARDTOP
4-door Super; Dynaflow; radio, heater; power steering and brakes; white walls; $745.
'58 OLDS (88)
Super 4-door sedan; automatic, radio, heater, white wall tires; $1095.
'60 BUICK
Electra; power steering, power brakes, radio, heater; $2695.
'58 PLYMOUTH
Plaza; radio, heater; low mileage.
KUHS BUICK
2837 N. GRAND FR 1-2900

FORD, '60; fully equipped; clean; must sell $1265; terms; trade. KLINK, 2217 S. GRAND.

FORD, 1959, Galaxie; power steering, white walls, radio, heater; leaving town. MI 5-4415.

FORD, '57 4-door station wagon, automatic, 5 new tires; clean; original owner. EV 2-3602.

FORD, '57; convertible; radio, heater, white walls, Fordomatic, $895. WO 1-5871.

FORD, '54; 2-door hardtop, radio, heater, automatic, V-8; must sell $395 or best offer, PA 1-1623

FORD, '54; Victoria; V-8, automatic, radio; must sell. PA 5-7554.

FORD, '56; clean "6" stick; must sell. KLINK 2217 S. Grand.

FORD, '42; V8; O.K. bargain; $70. KLINK, 2217 S. Grand.

FORD, '58; stick; 4-door, $795. BUFF 2819 Gravois PR 6-2076

FORD, '58; wagon; real clean, low mileage. EV 3-5825.

FORD, '56; 2-door, automatic, 6, good condition; $395. VO 3-5362.

FORD Falcon 60; 4-door, radio, heater, A-1. UN 7-1485.

FORD, '58; real sharp; $727.50. J. C., 7232 Manchester MI 7-1251

HOT-ROD Show and Go coupe; make offer. WO 2-7468.

'61 INTERNATIONAL SCOUT
4-wheel drive, changeable hardtop.
$2495
YATES
OLSDMOBILE
St. Louis' Largest Olds Dealer
3401 Washington JE 1-0905

JEEP '48 4-wheel drive, metal cab, A1 condition; $595. TUCKER 732 Lemay FL 1-2462

JEEP center, new and used, Main Street Motors, Adams 4-5000.

JEEP, '59; 4-wheel drive; 10,000 miles; perfect. JA 2-1566.

JEEP, 4 wheel drive, mechanically perfect, $550, TW 2-1389.

LINCOLN, '55; cleap; good car; must sell. 4955 Washington.

LINCOLN '54 hardtop. Must sell $385. Klink, 2217 S. Grand.

MERCEDES-BENZ, 1954; 180S; overhauled; new paint. FO 7-4644, 6 p.m.

MERCURY, '59 Colony Park wagon; 9 passenger, power.
SUBURBAN
FORD
Lindbergh & Manchester YO 5-2580

MERCURY, '57 station wagon, 9-passenger; low mileage; exceptional buy; $175 down.
McKELVEY OLDS IN FERGUSON
830 S. Florissant JA 1-1134

MERCURY, '53 hardtop; radio, heater, white walls; good condition; $225, EV 5-1854.

MERCURY, '56; 2-door hardtop; original paint, interior. Mr. Van Leuven, 5758 Jennings, EV 2-4620

MERCURY, '56 hardtop; power steering and brakes. Sharp. $623. J. C., 7232 Manchester MI 7-1251

MERCURY '54 automatic; fully equipped; nice, $350. VI 3-6850.

MERCURY '56 4-door hardtop; automatic; private. WO 1-0051.

Mercury, Comet Taunus Dealer 4900 Natural Bridge CO 1-2757

MERCURY '50 club coupe; extra nice. Klink, 2217 S. Grand.

NASH American Rambler, 1959 station wagon; make offer. See at 6201A Easton.

'59 OLDS "88" 2-DOOR SEDAN
Hydra-Matic, radio, heater, white-walls.
$1645
GREBE-FISCHER
3400 S. Kingshighway PL 2-0404

'60 OLDS (88) HOLIDAY COUPE
Power, sharp car!
$2595
YATES
OLDSMOBILE
St. Louis' Largest Olds Dealer
3401 Washington JE 1-0905

'59 Olds 88 Wagon, $1795
AIR-CONDITIONED, tan and white, automatic, power steering and brakes, radio, heater, white walls.
NOLTING OLDS
Sold Under The Seal of Integrity
10105 MANCHESTER YO 5-5611

"88" HARDTOP
'56 Olds -door; Hydra-Matic; radio, heater; special price $689.
BENDER-BEST
COMET-MERCURY
3345 South Kingshighway
VE 2-9907

'59 "88"
Olds; Hydra-Matic, radio, heater, white walls; a low-milage, one-owner new-car trade. $1595.
BENDER-BEST
COMET-MERCURY
3345 South Kingshigrway
VE 2-9907

OLDS, '55; power; beautiful red and white two-tone; sharp; A-1 mechanically; full price, $495; nothing down, $24.74 for 24 months; payments include interest and insurance. To qualify call MI 7-4293.
DICK BROWN 6855 Manchester

JEEP SALE
These are 4-wheel drive, Universal Jeeps

'57 C. J. "5"	— — — —	$1575
'57 C. J. "5"	— — — —	$1095
'57 C. J. "5"	— — — —	$1085
'56 C. J. "5"	— — — —	$1475
'55 C. J. "5"	— — — —	$1395
'55 C. J. "5"	— — — —	$1190
'54 C. J. "3" B	— — —	$1180
'54 C. J. "3" B	— — —	$1150
'49 C. J. "2" A	— — —	$625
'48 C. J. "2" A	— — —	$750
'46 C. J. "2" A	— — —	$695
'46 C. J. "2" A	— — —	$575

WE HAVE 12 OTHER JEEP TRUCKS AND STATION WAGONS TO CHOOSE FROM.
Reuther Auto Sales
11654 OLIVE ST. RD.
HE 2-8408
St. Louis 41, Mo.

OLDSMOBILE '58 "98" convertible; full power, beautiful sky-mist blue; one owner; perfect; traded in on a '62 Ford; special $865.
GEORGE PAPPAS FORD
7180 Page VO 3-6666

OLDS, '56 2-door hardtop; radio, heater; automatic transmission; only $495.
GEORGE PAPPAS FORD
Natural Bridge at Goodfellow
EV 5-2893

OLDSMOBILE 1959 2-door hardtop, 14,000 actual miles, spare new, automatic with power.
LONDOFF CHEVROLET
Highway 66 at Washington
Florissant TE 7-1800

OLDS, '61 super 88; 2 door hardtop, air-conditioned; 6-way seat. New car guarantee!
McKELVEY OLDS IN FERGUSON
830 S. Florissant JA 1-1134

OLDS; 1960; 4-door station wagon; Fiesta; power equipped; air conditioned; carry-all rack; very clean. PL 2-8554.

OLDSMOBILE, '54 "88" 2-door hardtop. See evenings, 3967 Utah.

OLDS, '59; 98 convertible, full power, air-conditioned, beautiful condition. WY 3-4350.

OLDSMOBILE, '51. 4-door; good condition; radio, heater; white walls; new paint. GE 6-3249.

OLDS, '55; 98, 4-door Holiday; power steering, brakes, seat, windows, fine condition. TA 1-6090.

OLDS, '54 Super 88; A1, power; $495. FO 1-2311.

OLDS; '54 4-door Super "88"; power; $325; owner. TH 5-2058.

OLDS, '54 2-door; radio, heater, white-walls; $300. PR 2-8131.

OLDSMOBILE, '59 Hardtop; clean; low mileage; private. PA 1-0475.

'57 PLYMOUTH, $595 1-OWNER
1-YEAR WRITTEN GUARANTEE
Here's a lot of car for the money. This "Famous for Economy" 6-cylinder, 6-passenger 4-door sedan has the late body style which looks very much like a 1960 model. We will guarantee this car has had only 1-owner and should give you lots of trouble free miles of service.
PIONEER
PLYMOUTH
2323 S. JEFFERSON PR 1-5050
OPEN 'TIL 9 P.M.

'61 PLYMOUTH BELVEDERE
V-8 sedan; automatic, radio, heater, white walls, beautiful 2-tone; $1895.
JIM KEEHN MOTORS
Imperial-Plymouth-Valiant
7982 Big Bend WO 1-1100

PLYMOUTH, '57 hardtop 2-door V8; push button transmission, radio, heater, white-walls, 24,000 miles; exceptionally clean; A1 mechanically; perfect; $800; owner. TR 2-7150.

PLYMOUTH, '57; V-8, 4-door, radio, heater, white walls, beautiful 2-tone; looks and runs perfect; sacrifice. $550. HA 8-8648.

PLYMOUTH, '58; Belvedere, 4-door hardtop, V 8, automatic radio, heater, full power; clean, private; best offer. JA 4-1068.

PLYMOUTH '58 4-door wagon, V8, automatic, radio, new white walls; low mileage; perfect running condition; $945.
GEORGE PAPPAS FORD
7180 Page VO 3-6666

PLYMOUTH, 1956 4-door, $425; '52 Chrysler, $150; private; both good condition. WO 2-7863.

PLYMOUTH, '57 Belevedere hardtop; radio, heater; stick, $695. HALE MOTOR 4040 Gravois

PLYMOUTH, '59; 4-door hardtop. You'll call it new! J. C., 7232 Manchester MI 7-1251

PLYMOUTH, '58 4-door hardtop; clean; full price only $640. KLINK, 2217 S. GRAND.

PLYMOUTH, '60, 6, stick. A1. Bargain. YO 5-2386.

PLYMOUTH '56 Belvedere 4-door hardtop; clean; $350. TW 2-3762.

PLYMOUTH, '56 Belvedere; need $280. KLINK, 2217 S. Grand.

PLYMOUTH '58 STATION WAGON $400. GA 1-2200.

PLYMOUTH, '57; beautiful; good car; going in service. PA 1-7529.

You Work—You Drive
REGARDLESS OF CREDIT!
NO CO-SIGNERS, NO RED TAPE
'54 PONTIAC $195; LOW NOTES
75 OTHER BARGAINS
MR. BLACK, JE 5-8855
Rooney Motors. Grand and Easton

PONTIAC, '59 Catalina 4-door. One owner; exceptionally fine car. Only $195 down.
McKELVEY OLDS IN FERGUSON
8308 Florissant JA 1-1134

PONTIACS, '59-'61; station wagons, hardtops convertibles; priced to fit your budget; large selection. STEPMAN 6915 PAGE PA 6-5850

PONTIAC, '57; Star Chief hardtop; clean; $100 or older car. Pay off $692. LaRose, JA 2-9372.

PONTIAC, '58 Star Chief; redwood copper and white; exceptionally clean; good condition. GA 1-8284.

PONTIAC, '55 Catalina hardtop; power; A-1; $495. WY 3-4860.

PONTIAC, '50; "6"; only $75. KLINK, 2217 S. GRAND.

PONTIAC '57 Super Chief 4-door, A1 condition. TE 7-1937.

PONTIAC, '55 hardtop V8; $265. HA 9-4332.

PONTIAC, '61; convertible; 7000 miles. Must sell. PR 2-8479.

PONTIAC, '56 4-door hardtop; nice. Klink, 2217 S. Grand.

'58 RAMBLER
6-cylinder, standard transmission, clean; special
$995
INTERNATIONAL RAMBLER
4664 S. GRAND VE 2-6789

DiSALVO'S
Rambler Headquarters
St. Louis' Oldest and Largest
7701 Manchester MI 5-4441

'59 AMBASSADOR, $1295
Fully equipped, Specially priced.
AIRPORT RAMBLER
5511 N. LINDBERGH PE 1-1798

RAMBLER, '61, 4-door, by owner, air conditioned, power steering, brakes. 4300 miles. MI 7-4371.

If You Qualify
WE FINANCE ANYONE
EVEN IF YOU ARE BANKRUPT

'55 DE SOTO 2-Door	$895	'55 FORD H'TOP 2-Door	$595
'57 OLDS H'TOP Black	$795	'57 BUICK Hardtop	$845
'57 PLYMOUTH Hardtop	$595	'57 PONTIAC Hardtop	$845
'59 ENG. FORD Station Wagon	$445	'55 MERCURY Station Wagon	$495
'58 MERCURY	$795	'54 BUICK Hardtop	$295
'56 CHEVROLET Hardtop	$595	'57 CHRYSLER 4-Door Hardtop	$845

CALL NOW . . . EV. 3-0300
FRANCES AUTO SALES
UNION and NATURAL BRIDGE

AUTOMOBILES FOR SALE 170

THOMS
'62 PONTIAC TRADE-INS

'60 Ford; Country Sedan 9-passenger station wagon; red and white with matching interior; radio, heater, Ford-o-Matic, white walls	$1995
'60 Catalina hardtop; power steering and brakes, radio, heater, white walls	$2495
'61 Tempest 4-door; radio, heater, stick	$2095
'59 Bonneville Vista; 4-door hardtop; power	$1995
'57 Plymouth Savoy 4-door sedan; 6 cylinder, automatic. Special price	$695
'60 Falcon 2-door; stick; radio, heater, white walls	$1595
'61 Pontiac Ventura coupe; all leather interior; like brand new; power	$2995
'60 Bonneville convertible; power steering and brakes, factory air-conditioning; one owner; like new	$2995
'60 Pontiac Starchief 2-door sedan; power steering and brakes; one owner; like new	$2395
'58 Pontiac Super Chief 4-door sedan; one owner; we service since new	$1295

Up to 36 Months—Bank Financing
ALL CARS GUARANTEED
THOMS PONTIAC
"The Home of a Real Good Deal"
5200 DELMAR FO 1-4808

ANHEUSER RAMBLER
5244 Nat. Bridge EV 5-6556

RAMBLER WAGON
'59 Cross Country automatic, very clean car; reduced to $1495.
BENDER-BEST
COMET-MERCURY
3345 South Kingshighway
VE 2-9907

RAMBLER, '55 4-door 6, standard; radio, beautiful green finish; white interior; a cheap economical car to operate; $490.
GEORGE PAPPAS FORD
7180 Page VO 3-6666

STUDEBAKER, '55 Commander; good; $225. PR 1-0500, Ext. 20.

T-BIRD SALE!
'58, '59 and '60 Thunderbirds. A real selection; convertible, hardtops; some with air.
PRICED TO SELL!
MENDENHALL FORD
23rd and Washington CE 1-5205

THUNDERBIRD, '60; full power; air conditioned. Only $3195.
SUBURBAN
FORD
Lindbergh & Manchester YO 5-2580

THUNDERBIRD, '56 convertible; full power; automatic; Continental spare; all white with new black top; completely reconditioned; a real baby doll; guaranteed, $1695. STEPMAN 6915 PAGE PA 6-5850

THUNDERBIRD, '56; 1-owner, perfect condition; full power, hardtop and soft top, low mileage. Call PA 7-0634 after 6 p.m. or weekends.

THUNDERBIRD, '57; excellent condition, 1-owner, low mileage; $1800. Hegeman Motors, 8217 Clayton rd. PA 7-0303.

T-BIRD, '61 hardtop; white; perfect; original owner; will finance. HA 7-3944.

'60 VALIANT
Radio, heater, automatic transmission; looks and runs like new; priced to sell.
McMAHON FORD
4120 GRAVOIS MO 4-4104

'58 VOLKSWAGEN PANEL DELIVERY
$895
BIG4CHEV.
2400 S. JEFFERSON
PR 1-0444

FOREIGN & SPORTS CARS 170A

CAHILL'S NEW CAR TRADE-INS

'60 Renault Dauph.	$ 895
'59 TR-3, 2 tops _ _	$1895
'58 V-W Convert. _	$1095
'60 Fiat 1100 _ _ _	$ 995
'57 Volvo 2-Door _	$ 895
'57 Morris Convert.	$ 595
'58 Alfa-Romeo _ _	$1695
'60 TR-3 _ _ _ _	$1895
'57 Mer. 190 SL _ _	$2495
'59 Alfa Romeo _ _	$2095
'55 MGTF _ _ _ _	$1195
'53 Jag. Coupe _ _	$ 995
'52 MGTD _ _ _ _	$ 895
'56 300 S.L. Gull W.	$4850

Cahill Motor Co.
7434 MANCHESTER MI 5-6360

AUSTIN HEALEY, '54; frame; transmission; short block; $50 each or $100 for all. RA 4-2267.

AUSTIN-HEALY, '60 Sprite; green 2-door roadster; white walls. WO 2-3458 or ST 1-0665.

AUSTIN-HEALY, '62 Sprite. Call between 9-5. GA 1-4293.

CAR EXTRA-ORDINARY
Jaguar, '57, XK-140 roadster, excellent condition, double overhead cam; top speed upward of 140 m.p.h.; sold new for $5500; our full price $1375. Also complete line of Healey's, MCAs, TR-3s, etc. MAJOR IMPORTS, 5474 Natural Bridge, EV 2-8585.

CORVETTE, 61; beautiful blue with white top; fuel injection, 4-speed stick; power top; power windows; 4500 miles; absolutely new; save over $1400.
SCHNEIDER MOTORS
4125 W. Nat'l Bridge OL 2-2022

CORVETTE, '60; fuel injection; 4-speed; 8000 miles; all extras; doctor's car; $3195. Phone 6431, Highland, Ill.

CORVETTE, '59; 315 engine; 4-speed; positraction and racing brakes; ready for road or track; excellent condition. PE 9-0175.

CHEVROLET, '60 Corvette; 4-speed, Positraction, 230 h.p.; silver gray; very clean; 1 owner. WY 3-3527.

CORVETTE, '58; charcoal gray; 3-speed, 2 four-barrels, new tires, $1875. MI 5-7716.

CORVETTE, '59; black jet, red interior, white walls; 230 h.p., 3-speed, radio, $2750. TR 7-0062

CORVETTE, '56; will trade. Call WO 2-5735.

ENGLISH AUSTIN, '58; A-35, $350; radio, heater. After 6 p.m., UN 4-7232.

FORD, '60 English; radio, heater, whitewalls; $845. UN 7-4268.

KARMAN GHIA, '57; '60 motor; perfect condition. JA 1-8216.

MGA, 1957; wire wheels; radio; reasonable. TR 7-5724 after 6.

MGA, '60; all extras; $1695; like new. TRIANGLE 7-6412.

FOREIGN & SPORTS CARS 170A

'61 LLOYD $995
BRAND NEW
Famous German Craftsmanship and Quality materials makes this Family Club Sedan an Outstanding Value. Automatic Clutch (no clutch pedal), Bucket Seats, Vinyl Interior, 40 miles per gallon, 70 miles per hour; $5 State License. We have Complete stock of Lloyd Parts and Factory Service. Pioneer Distributors, 2323 S. Jefferson. Open 'til 9 p.m.

IMPORT BARGAINS
MERCEDES BENZ, 1962, 220S Demo.
1962 Auto Union, demo.
1961 Austin Healey Sprite demo.
(2) 1960 MGA roadsters, clean.
1958 Porsche, 1600 Speedster, unbelievably clean.
Oliver C. Joseph, Inc.
Imported Car Division
Belleville, Illinois, AD 3-8140

MGA, '59; excellent; all extras; 19,000 miles. TE 7-9624.

MG, '57 Magnette; very good condition; ideal family car. AD 3-6665

MG-TC; running gear and body in A-1 order; RA 4-6692, WA 1-2172

MORRIS MINOR '58 convertible; good condition, reasonable offer accepted; 10221 Manchester rd, TA 1-9795, YO 6-8595.

NEW '61 RENAULT, $1175
4 CV. Also one of largest selections of used imports in St. Louis.
SERVICE CENTER
RENAULT-PEUGEOT Dealer
7300 Natural Bridges CO 1-9578

THUNDERBIRDS, '56 to '61's; one of the largest selections in St. Louis.
STEPMAN 6915 PAGE PA 6-5850

TRIUMPH and Jaguar; all models; Main Street Motors, 5000 W. Main, ADams 4-5000.

TRIUMPH, '58; extra nice; must sell. KLINK, 2217 S. Grand.

TR-3, 1960; radio; 8400 actual miles; $1750, YO 5-4287.

VOLKSWAGEN, '59 convertible; also '60; low mileage; 1 owner; new car trade-ins. Bargains.
V W AUTO SALES
4330 S. Kingshighway FL 1-3200

VOLKSWAGEN, '59 Sedan; private; very clean. UN 8-5185.

VOLKSWAGEN, '60 sedan, radio, whitewalls, private; SH 1-2444.

VOLKSWAGEN, 1955; radio, heater. Good condition, UN 7-8989.

VOLKSWAGEN; 1960; sedan; radio, white walls. SH 1-2444.

VOLKSWAGON, '60, black sedan, white walls, clean. VE 2-9224.

AUTOMOBILES WANTED 171

WE NEED CARS
FOR OUR LOS ANGELES LOCATION
'58 to '61 MODELS
Buyer on duty 'til 10 p.m. weekdays; if you owe money on your car, we will pay it off and give you the cash difference, or an older car, or both.
BEN STEPMAN MOTORS
6915 PAGE PA 6-5850

100 CARS WANTED
CLEAN CARS—TOP PRICES
Drive in with title—walk out with cash!
WE'VE EXPANDED! NEW LOT OPEN!
KUGMAN
4301 WASHINGTON OL 2-6752
820 N. Kingshighway FO 7-3077

TOP $ $ FOR KLEAN CARS
BRING YOUR TITLE
WE NEED 75 KLEAN USED CARS
KRIBS FORD CITY
10700 PAGE AT WARSON RD.
HA 9-4455

VOLKSWAGENS
We will buy any year or model Volkswagen. Call us today!
V W AUTO SALES
4330 S. Kingshighway, FL 1-3200

JOHN SAYS
We Need 200 Used Cars
BRING YOUR TITLE; GET CASH
VINCEL
3291 S. Kingshighway FL 1-3291

JUNKERS—WRECKS
Salvage—Used Cars
CAR CITY AUTO PR 6-4787

ALL AUTOS BOUGHT
We need them. Klink, 2217 Grand

CONSIGNED CARS WANTED; R. & H. AUTO SALES 2800 Goodfellow EV 1-5772

AUTOMOBILES, trucks wanted; burnt, wrecked, junk. CE 1-2146.

WANT late model, clean sedan delivery. PR 3-7409 after 4.

TRUCKS, TRACTORS, COMMERCIAL TRAILERS 172

2 FURNITURE TRUCKS
Dodges, 16' enclosed bodies; very clean; ready to go; cheap. 15 Dodge, IHC 10' route vans; walk-ins; clean; priced low!
BARNEY'S, 4415 MANCHESTER

PICK-UP TRUCKS
'58-'59 models; 6 to choose from. As clean as you can find anywhere.
RIESMEYER FORD
8154 MANCHESTER MI 7-3033

'59 Chevrolet dump, 2-speed.
'60 DIAMOND-T 195 Cummins.
'57 Mack H 63-T Diesel tractor.
VANDEVENTER AUTO SALES
717 S. VANDEVENTER

¾ CLOSED-IN TRUCK, $100
GA 1-2200

CHEVROLET, '55 tandem dump; 5-speed main, 3-speed auxiliary transmission; good rubber; trade. Call King Schaber, EV 5-2893.
GEORGE PAPPAS FORD
Natural Bridge and Goodfellow

CHEVROLET, '60; Fleetside; ½-ton; one owner. PR 2-5390, PR 3-2066.

'56 FORD P350
Walk-in van; new paint; $795.
COSTELLO-KUNZE FORD
Fordland West of Northland
9000 West Florissant UN 8-9000

NEW '61 FORD CLOSE OUT
F250, ¾-ton pickups, 6's or 8's.
F350 1-ton, chassis cab; duals.
F600, 825 tires; 2-speed; save.
F750, road-ready; air; a buy.
PAT PATTERSON FORD
3620 S. Kingshighway PL 2-8465

FORD '54 ½-ton stake; 4-speed; many accessories; clean. Call King Schaber, EV 5-2893.
GEORGE PAPPAS FORD
Natural Bridge and Goodfellow

FORD '56 1-ton high stake body and tarp; duals; nice one; trade. Call King Schaber, EV 5-2893.
GEORGE PAPPAS FORD
Natural Bridge and Goodfellow

FORD; 1960; 1-ton pickup; low mileage; will sacrifice. CE 1-7310. Ask for Harry.

'56 FORD F-800; 175 h.p. Cummins diesel engine, air brakes, very good condition; RA 4-4722.

FORD '61 pickup ½-ton, 6 cylinder; Economy line, 1200 miles; $1850. WY 3-1865.

FORD '55 "F350" 12 ft. flat bed with hoist, duals; EV 3-1535.

FORD V-8; 1-ton; small stake; good condition, $150. CH 1-9307.

FORD; 1955; pickup. 3849 Geraldine, St. Ann, Mo.

GMC, '51, 650 diesel, overhauled with twin hoist, Garwood dump trailer; Ford, 1951, F-8 tandem with Hendrickson trailing axel dump body, 6½x11½ft. Call Flat River, Mo. GEneva 1-1956 before 3 p.m. or weekends.

GMC 1960 tractor, like new, $4000. Mervin's Station, 2nd and Wright st., MO 4-6986.

INTERNATIONAL, '54; 1-ton stake. Midwest, 7205 St. Charles.

MACK, 10, '54 dump truck; $2800. MO 4-2909, Mr. Novak.

REAL bargain; 40 to pick from, '46 to 58 models, all body types. BARNEY'S, 4415 MANCHESTER

REEFER Trailers (2), 38-ft. with T-K, 3426 N. Ninth st.

STUDEBAKER, '53; ½-ton pickup, A1 condition. CO 1-2935.

TRAILER, 2 wheel, 46x72x12 inside, new 600x16 tires, 30" stakes, 2 canvas covers, fine condition. $145. WO 1-8492.

AUTO REPAIRING, PAINTING 173 AUTO REPAIRING, PAINTING 173 AUTO REPAIRING, PAINTING 173 AUTO REPAIRING, PAINTING 173 AUTO REPAIRING, PAINTING 173

SERVICING TRANSMISSIONS IS OUR ONLY BUSINESS

MEET THE SUPER EXPERTS... WITH THE BEST GUARANTEE IN THE BUSINESS!

OUR ONE JOB IS TO GIVE YOUR CAR EXPERT SPECIALIZED TRANSMISSION SERVICE!

• 12 MONTH OR 12,000 MILE WRITTEN GUARANTEE
• NO MONEY DOWN for qualified customers
• FREE TOWING for our customers
• SPECIALLY DESIGNED transmission shops and equipment

SHOP HOURS: MON.-FRI. 7 'TIL 7
SAT., 7 A.M. to 5 P.M.
SERVICE 24 HRS.
'ROUND the CLOCK

DETROIT TRANSMISSION CO., INC. 6500 PAGE AVE. St. Louis, Mo. CALL PArkview 7-1006

TRANSMISSIONS! MOTORS OVERHAULED! EXCHANGED!
12,000 MILES OR 12 MONTHS GUARANTEE ON TRANSMISSIONS
EV. 1-7270 Open Daily 7 to 7 Sunday 10 to 2

Owned and Operated by ST. LOUISANS You Know and Trust! RELY ON REPUTATION Established 10 Years In Same Location

• NO MONEY DOWN If you qualify
• 1 DAY SERVICE
• FREE TOW-IN
We Loan You a Car While We Do the Work

Guarantee TRANSMISSION AND MOTOR CENTER
4718 NATURAL BRIDGE

TRUCKS, TRACTORS, COMMERCIAL TRAILERS 172

TRACTOR-Trailer with contract for private carrier. 3426 N. Ninth st.

TRAILER; 2 wheel, POWERS body, bargain. JA 4-1267 after 6.

TRUCKS, TRACTORS TRAILERS WANTED 174

SHOP the rest, sell your truck to the best. ARNO, 1915 N. Ninth. 18 OR 20-FT. flatbed truck wtd. AD 3-3028.

ANTIQUE AUTOS & CLASSICS 175

LINCOLN, '47 Continental; 1-owner; consider your car in trade. VI 3-9044, FL 2-9100.

MODEL T Ford, 1926; Fordor; good advertising "gimmick." GE 6-4433.

BUSSES FOR SALE 176

FORD, '55; F500, 36-passenger school bus, good condition. Allmon Motor Co., Winona, Mo., phone FA 5-1821.

BUS; 52-passenger, Transicoach; good mechanical condition; excellent rubber; ideal for camping. Alemite Co., 4603 McRee.

USED school busses; various sizes and models; exceptional bargains. VO 3-6789 or EV 3-0732.

Mobilehomes, Travel Trailers 180

NEW LOCATION

ACROSS FROM GEM NORTH
ALDERSON TRAILER SALES
Nationally-Known Make
Top Quality—Not a Cheapie
1962, 10x50 Stradford; $3995.
Travel Trailers, Self Contained;
Used; As Low As $100 Down.
TRADE ANYTHING OF VALUE
10800 PAGE HA 9-1444

Free Coffee and Doughnuts
1-4 P.M.
MOBILE HOME SHOW
OCT. 20-21-22
Clouss Trailers
Largest and newest display, over 350 floor plans; 1-2-3 bedrooms also 1½ baths; front, center, rear kitchen and early American.
SEE OUR GENERAL'S DOUBLE E-Z EXTENDO
6801 OLIVE ST. RD., U. CITY Hwy. 340 PA 5-4539

TRIPLE B SALES
Down payment optional. Furniture wanted as down payment on anything of value. 25 models to select from. For those who desire something better in MOBILE HOME living, come see the new 17x50 EXPANDO HOME. (Completely mobile.)
Two miles west of New Bridge on By-Pass 40 and 70. RA 4-8811.

EXPANDO HOME
18 FEET WIDE
50 FEET FULL LENGTH
900 sq. ft. floor space
The original Budger company since 1948, several on display now!
40'x16' wide as low as $5978
Shasta Travel Trailers also; 40 unit display, EX 7-5907.
CENTRAL TRAILER SALES
East St. Louis, Ill. Open Eves.

AMERICAN, 1956; 32' 8 wide. Good condition.

GARDNER, 1958; 47' 10 wide. A real nice one.

Also see the Newest General with 18x16 living room.
HURST MOTORS, INC.
Buick, Olds, Pontiac Dealer
Edwardsville, Ill.

BEN'S
FALL CLEARANCE
NEW 40x10—$3695.00
By-Pass 40 & 70, St. Charles, Mo.

20' WIDE VAGABOND
Now on display at McDONALD'S
Also Vindale and Hometto
2211 N. Illinois, Belleville, Ill.

CAMPERS-TRAVELERS
BRAND NEW — 1 OF EACH

	WAS	NOW
GEM 22-FT.	$2295	$1995
GEM 19-FT.	$1895	$1695
GEM 17-FT.	$1395	$1250
GEM 14-FT.	$ 995	$ 895
USED 20' Alum.	$ 795	$ 695

FRANKLIN TRAILER SALES
5040 N. LINDBERGH PE 1-0444
Bridgeton, Mo. 66 & Lambert Field

LOBMASTER'S
The display lot with the
BIG SELECTION
Representing
13 leading U S. manufacturers.
60 mobile homes on display!
Large travel trailer department.
Low down payments, bank rates.
Trade furniture or real estate.
4995 N. LINDBERGH PE 1-3862

COMET, 1959; 18' vacation trailer. Like new.
1958 New Moon, 45x10, excellent condition, 2 bedroom.
New mobile homes, (2) 50x10 Ritzcraft, (1) 50x10 Pacemaker. All 2 bedrooms.
WE TRADE EVERYTHING
All priced reasonable, bank financing to 7 years.
LeRoy Stovesand Motor Co.
Imperial, Mo. CY 6-5264 VI 3-6599

FORSHEY
MOBILE HOMES
10' wide from $3995
E-Z Terms. Bank Rates
Parts—Insurance
PA 1-0270
6927 OLIVE ST. RD. Hwy. 340

AIRSTREAM, HERRLI, VENTOURA, BUDDY RICHARDSON, SKYLINE
COPE MOBILE HOMES
Large Selection; New and Used
7901 ST. CLAIR (HIGHWAY 50)
EAST ST. LOUIS, ILL.
EXPRESS 7-2112 BR 1-2131

HUB'S FALL SALE
Get more out of life with Detroiters, Span-O-Wides. 10501 Hwy. 66, south of Kirkwood. YO 5-6600

TAKE MOBILE HOME AS DOWN PAYMENT! 5-room brick; bath; oil heat; (in Pagedale) 1 block to Lutheran Church and school. By owner. RA 4-8811.

AMERICAN—TRAVELO
GREAT LAKES—WESTWOOD
Geo. Wilson Trailer Coaches
4500 N. Lindbergh PE 1-1192

CACTUS TRAILER SALES
Hwy 70 St. Charles RA 4-0398

EXCELLENT condition, late model, 10x45, carpeted, air conditioned, awning. 1401 N. Illinois, Belleville, ADams 3-3789.

HOUSE TRAILER; 3-room; reasonable. TW 2-1389.

PARKING law forces sale 18' mobile home complete; sacrifice quick; under $1100. See, like and buy. 516 E. Swon. WO 1-8515.

REPOSSESSED; 1961, 10x56 2 B.R. mobile home; take over PAYMENTS. PE 1-6910.

SPARCRAFT, '59, 10x46; like new. See at 8 Babrara Circle, Luxury Living Trailer Court, 11509 Natural Bridge. HA 7-3232.

SPARCRAFT, 1959, 10x46, clean; reasonable. WO 1-6876 weekdays after 6 p.m.

VAGABOND; 3 rooms, clean, reasonable. DI 4-6424.

Mobilehomes, Travel Trailers 180

TAKE OVER payments on late model, 10x50. 10801 Page.

1953 8x35-FT. mobile home; 2 bedrooms, located at 18 Lake rd., Brookside Estates, on Highway 30 past Fenton, Mo., $1775.

'59, 10x49 ft., 2-bedroom, $3800, Gray Summit, Pilgrim 2-4359.

MOBILEHOMES, TRAVEL TRAILERS WANTED 181

CASH FOR YOUR TRAILER
FRANKLIN TRAILER SALES
5040 N. Lindbergh, Bridgeton, Mo. 66 and Lambert Field. PE 1-0444

MOBILE HOME PARKING AND MOVING 182

BROOKSIDE ESTATES
Mo.'s 1st 4-star park; can accommodate largest mobile homes; visitors welcome. Hwy. 30 and Dolores dr., 1½ miles west of Fenton, Fireside 3-1188.

LARGE modern lots; city water, sewers; close in; bus. GA 1-1936.

MARK TWAIN Park, Hwy. 70; $25 mo., CR 2-3131, PA 1-8368.

Radios, Batteries, Parts, Tires 183

TWO 750x14 white-wall Goodyears, $8.50 each or $15.90 pair; also two 750x14 Goodyear Suburbanites, 4 for $30. Ken, EV 5-9251

Batteries, Parts, Tires Wtd. 184

'58 TO '61 FORD, Mercury, Lincoln or Edsel; 352, 383, 410 or 430; transmission standard or overdrive; flywheel housing, flywheel, clutch, cover and necessary parts for conversion. A. & A. Auto Repair, Pilgrim 2-4273 or Grover Aton, Route 2, Pacific, Mo.

WANTED hardtop for '56 Thunderbird. CE 1-4737, CE 1-1621.

ANIMALS, LIVESTOCK 200

COWS; 7 good, young white-faced. Also 10 steers. Kellog 7-2654 or Kellog 7-2901.

GILTS, open and bred. Feeder pigs, 25 to 100 lbs. YUkon 7-4542, Defiance, Mo.

69 STEERS, 600 to 700 lbs., any or all. Call after 6 p. m. Gray Summit, Mo. Pilgrim 2-4318.

DOGS—CATS 202

Adorable A.K.C. Puppies
No down payment; reasonable prices. Bostons, Poodles, Wire Terriers, Cockers, German Shepherds, Chihuahuas, Toy Poms, Pekingese, Welsh Terriers, Dachshunds all colors, Pointers, Scotties, Toy Terriers, Persian Kittens, Canaries, Parakeets, Mynahs, Parrots, Tropical Fish. Ozark Pet Shop, 3210 S. Grand. Open 7 days and eves.

BARGAINS IN PUPPIES
Chihuahuas, A.K.C., $40; Wire Hairs, A.K.C., $45; Fox Terriers, $17.50; English Shepherds, U.K.C., $17.50; Bostons, A.K.C., $50; Beagles, A.K.C., $17.50; Dachshunds, A.K.C., $35; Bassetts, A.K.C., $35; Siamese kittens, $15; baby monkeys, $27.50; alligators, hamsters, rabbits, guinea pigs. National, 3021 Olive. Open Sat. Till 6

BARGAINS IN PUPPIES
Bloodhounds, AKC, $37.50; Wire Hairs, AKC, $45; Fox Terriers, $17.50; English Shepherds, UKC, $17.50; Bostons, AKC, $50; Beagles, AKC, $17.50; Dachshunds, AKC, $35; Bassetts, AKC, $35; Siamese kittens, $15; baby monkeys, $27.50, alligators, hamsters, rabbits, guinea pigs.
NATIONAL 3021 OLIVE

VISIT SPRY FARMS
"The Home of Thoroughbreds"
For a Really Nice Dog or PUPPY
Over 20 Breeds on Display
6180 DELMAR

BASSET pups, AKC; also stud service; finest blood line available. Sellerelts Kennels. PE 9-0457.

BASSETT PUPS; 12 weeks old; AKC champion sired. FL 2-5491.

BEAGLE; farm raised, running male and females; reasonable. 7601 Weaver, Maplewood, after 4:30 p.m.

BOSTON TERRIER female; good with children; $25. MI 7-0289.

BOXER PUPS VI 3-2366

CAIRN Terrier; AKC, 9 weeks, male. $125. PA 7-5678, PA 5-0525.

CHIHUAHUA, registered; reducing kennels, puppies and matrons. TR 6-5625.

CHIHUAHUA puppies; AKC; fawn, housebroken. 5260 Gilmore.

COLLARS, coats, sweaters; Hagemeier, 509 S. Hanley. PA 5-7757.

COLLIE pups, A.K.C.; 6 weeks old, fat and healthy. VI 3-2513.

DACHSHUND PUPPIES
Pedigreed Reds and Blacks; A.K.C. 2 to 3 Months.
SPRY FARMS 6180 Delmar

DACHSHUND; beautiful red miniatures; A.K.C.; 10 weeks; shots, wormed. WO 2-4972.

DACHSHUND; miniature; black and tan; 13 weeks; $50. VE 2-3515.

DOG HOUSE, new, redwood, $10. 6300 N. Broadway, EV 5-5350.

ENGLISH SETTER PUP; fine stock, 5 mos. old, registered AFDB, vaccinated; $60. HE 2-1088.

ENGLISH SETTER, female; white, yellow spots; year old. WY 4-0132.

THE DEMAND DOG TODAY! !
A.K.C. German Shepherd Puppies; Black and Silver; 2 Months; Excellent Specimens.
SPRY FARMS 6180 Delmar

GERMAN SHEPHERD puppies; A.K.C., by champion Rommel. HA 9-5553.

GERMAN Shepherd pups, A.K.C., excellent lines; terms. AT 7-3725.

GERMAN SHEPHERD puppies; 3 weeks old; Noel Tire. 4965 Easton

GERMAN Shepherd female, 2 yrs.; $65; terms; collies. FI 3-1135

GREAT DANE pups; registered; good stock; available in approximately 3 weeks. M. L. Clark Jr., 1709 S. Lewis st., Kirksville, Mo.

GREAT DANE puppies; beautiful fawn and brindle; wormed, shots, A.K.C. FR 2-3136, Brighton, Ill.

GREAT DANE; 10 months old, male, $150. EV 8-1867.

HUNTING DOGS; A.K.C., well trained; English setter, 5 pups; pointer. B. Hannaford, Box 173, Corning, Ark.

IRISH setter pups, registered A.K.C. Phone TH 5-2757.

2 LAVADOR dogs; 11 months old; A.K.C., 1 male, 1 female; trained 2½ months. Tyrus Koenitz, New Athens, Ill., Grover 5-2353.

LABRADORS; A.K.C.; black; 5 months; reasonable. HA 7-1368.

PEKINGESE pups, 6 weeks old, beautiful black, registered. 200 Franklin av., Edwardsville, Ill., phone 656-4593.

POINTER and Setter; broke; 2 Pointer pups, 8 months; top breeding. Call Dr. MacRae, Warrenton, Mo., GL 6-3413, by Oct. 14.

POINTERS; registered; any age; over 50 to choose; trade or cash; make offer. MI 5-9723.

POINTER pups, top bloodline; ready to work. WY 3-6116.

POINTER, registered, female, $35. VI 3-7288.

POODLE PUPPIES
A.K.C. Miniatures; Small Little Tots; 2 Months. See by Appointment, ST 1-7225.

POODLES
Toy Silvers and Whites; A.K.C.; real beauties. TE 7-8885.

POODLES, Yorkshire, Bedlingtons.
HAGEMEIER
509 S. Hanley PA 5-7757

POODLES, Silver miniature, males, show quality, also stud. VI 3-6037

POODLE puppies, A.K.C., wormed, inoculated. Dial FI 3-1253.

POODLE, grooming by an expert. Call VI 3-6037.

POODLES, A.K.C., miniature, black and silver male. ES 6-4801.

POODLES, exquisite jet black, Meisen females, shots. SH 1-6485

POODLES, miniatures, toys, cream and white, A.K.C. GA 1-3911.

POODLES, toys; silver, white, champions at stud. IV 7-4523.

POODLES; stud service; white toy, silver miniature. VI 3-6037.

POODLES; silver, black; small miniatures show quality. VI 3-6037

SCHNAUZER, miniature puppies, 11 weeks old. A.K.C. TA 2-0506.

TOY Poodles; silver; priced very reasonable. YE 7-4745, Festus.

POODLES, toys, black CH stud, clipping. Club Casino, PR 6-8500.

PUPPIES FOR SALE ALL thoroughbreds; distemper inoculated.
SPRY FARMS 6180 Delmar

TOY BOSTONS
Little Dreams; 3 Months; A.K.C. Seal and White.
SPRY FARMS 6180 Delmar

SIEMESE Kittens, 2 males, $15 each. FL 3-3052.

DOGS—CATS 202

WIRE FOX TERRIERS
A.K.C. Registered; 2 Months. See These at
SPRY FARMS 6180 Delmar

HORSES AND VEHICLES 205

GOLDEN sorrel gelding; white face, 3 white stockings. EV 3-0146

HORSES boarded. J. & K. Stables, Fee Fee rd. TH 5-2277.

MARE ponies; some with colts; all sizes and colors; bargain; must sell; have over 50-head; trade. Lee J. Sloan, Dial 314 RE 2-4692, Bourbon, Mo.

BIRDS FOR SALE 211

2 MACAWS
Talkers, tame; sacrifice; highest bidder. Jim, EV 2-3488.

A.B.S. PARRAKEETS
Beautiful birds in full plumage.
SPRY FARMS 6180 DELMAR

PARAKEETS, 40 pair breeders, have been in flight cage all summer; ready to nest; cages, nest boxes, feeders, etc. HA 8-8272.

AIR-CONDITIONING EQUIPMENT FANS—WINDOW FANS 214

EIGHTEENTH, 1755A S.; 3½ rooms, bath; open. MO 4-7356.

AIRCRAFT 215

CESSNA 140; $2.75 per hours dry to club members. WY 3-6596.

ANTIQUES 217

ANTIQUES including 1918 model 1-ton truck in good running condition; will sell to highest bidder. Wayne Klepzig Sr., Stewardson, Ill.

ANTIQUE Kilstrom organ; completely restored. WA 1-2521.

GUNS; Colts and Remingtons. VI 3-9044

ANTIQUES WANTED 218

CALL WEBER JE 5-1460
Cut glass, painted china, oriental rugs, furniture, china closets and picture frames, jewelry. HE 2-4493 evenings and Sundays.

SOUTHERN dealer buying antiques. OL 2-2153 or HA 8-7019.

BICYCLES, MOTORCYCLES 221

CUSHMAN, '61; Highlander scooter; 3 months. UN 4-4417.

HONDA, 125C C. super Sport, like new, offer. HU 1-7214 after 4:30.

NEW Cushman-Vespa. FO 1-7512
SCOOTERVILLE, 5033 DELMAR

SCOOTER, Cushman 1959; excellent condition; must sell fast. 5939 Clifton, FL 2-2221.

KARTS, ENGINES, PARTS, SUPPLIES, SALES, SERVICE 221K

KARTS - ENGINES; pop-ups; strokers; gear-boxes. TE 7-8549. McCULLOCH Karts and chain saws. Suburban, 3105 Brentwood.

BOATS AND MOTORS 223

MERC 1000
The new 100 H.P.
MERCURY OUTBOARD DEMONSTRATION DAYS NOW THROUGH OCT. 22 EVERY DAY 10 A.M. TO 3 P.M.
AT
MY RIVER HOME BOAT HARBOR
PORTAGE DES SIOUX, MO.
ST. LOUIS SPORT SALES
2525 St. Louis Ave. CE 1-9066

SENSATIONAL NEWS TO THE FISHERMAN
1962 MERCURY; 9.8 H.P.
No sheer pins; full gear shift; prop jet exhaust. Yes, it weighs only 55 lbs. Greatest news since Fish.
See It Today At
St. Louis Sport Sales
2525 ST. LOUIS AV.
Open Tues. and Thurs. 'til 8 p.m.

All Boats and Motors
at reduced prices; closing out all used motors, at give away prices.
SCHNEIDER SALES
4911 NEOSHO FL 2-2623

FREE STORAGE
Outboard Motors—All Brands with service work of any kind.
J. H. GLASER & CO.
6305 Natural Bridge CO 1-4404

1961 CLOSE OUTS
BOATS—MOTORS—TRAILERS
ROCK HILL BOAT & MOTOR
9225 Manchester WO 2-9225

WE HAVE PARTS FOR EVINRUDE-JOHNSON-GALE
SCHNEIDER 4911 NEOSHO

BOATS—MOTORS—TRAILERS
BUD'S PLACE
4443 Chippewa PR 1-0816

ARISTOCRAFT, 14', 30 hp. Mercury motor, and trailer. FL 3-2330.

ARKANSAS Traveler aluminum fishing boats, Jennings Boat. 6140 West Florissant EV 2-3900

BOAT, 14'; 10 hp. Wizard motor. $200. FR 1-1047.

16' CARTER CRAFT; V50 Johnson motor and trailer; many accessories. JA 2-0743 eves.

CENTURY 19' 135 gray, A-1 condition; $2000. VI 3-4073 eves.

CRESTLINER, 1961; 15' de luxe runabout, (NEW); 40 HP electric start enigne and trailer; value $1695; now $990. Boat City, 3200 Summit av., East St. Louis, Ill.

EVINRUDE LARK, 30-hp., electric starter, gas tank. HA 9-4332.

FIBERGLAS 14-ft. glass jet boat; 35 h.p. Evinrude; Gator trailer; take over payments; being drafted. TW 2-1389.

DAY TIME cruiser; 16½' Waterbug, Mark 55; electric starter motor; $600. EV 5-5822 after 5.

1961 GLASSPAR, G-3, Mercury 700, Sterling trailer. FL 2-3931.

LARSON 16'. All American, blue, white runabout; Starfire 2 Evinrude 75 h.p. engine; only 15 hours; speedometer; Imperial trailer; Coast Guard approved equipment; ready to go; $1800. YO 6-8093; VE 2-3557.

RUNABOUT; 14-ft. fibre glass; 45 hp. Mercury, trailer. TW 2-0747

SAILBOAT, E-Scow, must sell; make offer. WY 3-3656.

USED BOAT CLEARANCE
RAY GEORGE. 3456 S. GRAND

YACHT; magnificent, 53 ft.; all new equipment and furnishings. SH 1-7622.

16' Boat; 35 Johnson, trailer, extras, $595. IV 7-5510.

BOATS & MOTORS WTD. 224

CHRYSLER marine engine; 225 hp. and up. HA 8-5180.

BUILDING MATERIALS 227

PLYWOOD, NEW 4x8 FT.

SHEATHING	SANDED
5-16"—$2.66	¼"—$3.14
⅜"—$3.01	⅜"—$4.41
½"—$4.20	½"—$5.11
⅝"—$4.76	⅝"—$6.30
¾"—$6.02	¾"—$7.58

1434 and 6300 N. Broadway
CE 1-8136 EV 5-5350

SPECIAL SALE
Screen doors, $6.95 up. JE 1-6868
Andrew Schaefer Co.
4230 NATURAL BRIDGE

USED BARGAINS!
ALL YOUR BUILDING NEEDS
AALCO WRECKING CO.
14th and Chouteau CE 1-3255

BARGAINS in used lumber, angle-irons, tubs, toilet, doors; $1 up; etc. MARR Wrecking & Supply Co., 5072 Arsenal, PR 2-2208.

BRICK AND STONE; used; prompt delivery; reasonable. OL 2-1727

BRICK, guaranteed solid, buildings, patio specialty. MA 1-4096.

CEDAR CLOSET LINING; 40 ft., $8. 1434 and 6300 N. Broadway.

CEILING TILE; acoustic perforated, 12x12, 14½c. 6200 Olive bl.

CHAIN LINK FENCE
42"x11 gauge wire, 25c ft.
4606 Beck Av. MI 7-1875

BUILDING MATERIALS 227

DROP siding, new 1x8, perfect for cottage, clubhouse, etc., real bargain, only 7c ft. EV 5-5350.

FIR; new 2x4x8; good; 40c each. 6300 N. Broadway, EV 5-5350.

1x6" FLOORING, new, 6c lin. ft. 3600 Salena, MO 4-9782.

GLASS blocks, used, 8", 40c; 6", 30c. PR 1-6048.

KNOTTY pine, new select A-grade 15c board ft. 6300 N. Broadway.

Overhead Garage Doors
Large Selection, Bargains
AALCO WRECKING CO.
14th and Chouteau CE 1-3255

OVERHEAD door, 9x8½'. PR 1-6048.

PICTURE WINDOWS; new wood, 6'x6'; bargain $17.50. CE 1-8136.

PLASTERBOARD, new, slight damage; $1-$1.25 each, Fesco, UN 9-2500.

PLASTERBOARD; new, 4x8; only $1.75 each. 1434 N. Broadway.

RED OAK Plywood; new, 4x8'x ¾"; clear bargain; $12.50. CE 1-8136.

REDWOOD, 8' 2x4's, 49c
FESCO UN 9-2500

REDWOOD, new, clear grade, all sizes, kinds; bargain; ½ price. 1434 N. Broadway. CE 1-8136.

REDWOOD paneling, grade A, one-half price. 6300 N. Broadway.

ROOFING shingles, 3-1; 210 lbs., $4 sq.; assorted. 616 S. Seventh.

SIDING insulated; bargain, $17.50 1434 N. Broadway, CE 1-8136.

Steel Doors and Jambs
Perfect condition, like new, bargains. Aalco Wrecking Co.
14th and Chouteau CE 1-3255

STORM WINDOWS, triple track; special prices; terms. MI 7-1875.

WINDOW TRIM; only 5c ft.; all kinds; basement and room paneling, $4.50 up.

PLYWOOD & PANELING
9513 MANCHESTER, WO 1-6011

WINDOW and door units; wood; new; complete; bargains, $10 each. 1434 N. Broadway CE 1-8136

WOOD trusses, 50'; like new; engineered designed; must sell. HA 9-3840.

500 pieces, new 2x11x16, structural fir, $2.40 each. 6300 N. Broadway

CAMERAS—Supplies for Sale 229

BROWNIE Box and flash cameras; beginners' darkroom outfits.
AVENUE CAMERA SHOP
2306 S. Grand PR 2-6401

TELE - ROLLEIFLEX, Canon P; private. 5935 Easton, weekdays.

16 MM. DEVRY Picture Machine, $85. 3243 N. 19th., CE 1-1374.

CAMERAS WANTED 230

CASH for your camera, projector or trade. HARPER. 2818 Sutton.

HIGHEST PRICES PAID FOR CAMERAS AND EQUIPMENT.
ST. LOUIS PHOTO. 3400 Lindell

CLOTHING FOR SALE 231

COAT, black Persian lamb; ¾ length; size 14-16; very good condition, $60. WY 3-1420.

DRESSES, coats, suits, skirts; 12, 14, 16. Sacrifice, good condition. PA 7-0914.

RANCH mink, full length; reasonable; size 12-14. UN 9-2570.

COAL, WOOD, FUEL OIL 233

FREE KINDLING WOOD
Bring your truck. Clayton and Newstead, AAlco Wrecking Co.

FARM MACHINERY, Supplies 235

CORN PICKERS, 1 row, I.H.C. 14, clean, $165. Wood Bros., good, $245. Combine, Massey, model 26, $895. Combine 35 Massey demo., P.T.O., $1395. Tractor, J. D. 70 Diesel, $2250.
Others; trade; terms.
ERB 11734 Gravois VI 3-0100

I.H. 125 SP COMBINE.
I.H. 64 PT combine with motor Case 55 PTO combine; excellent condition; also other combines and good used equipment.
Manchester Motor Co., Manchester, Mo., Massey-Ferguson dealer, CA 7-5307.

NEW 4 hp. wheel horse with mower; reg. $499., closeouts $399. Geo. Seeger & Sons, Creve Coeur, Mo., HE 2-5000.

CUB FARMALL with 4 attachments; guaranteed; $845. TH 8-7302 after 6.

HOMELITE CHAIN SAWS; trade and repair. GROSSMAN MARINE, 5950 Delmar. PA 7-3616.

ALLIS B TRACTOR $495
F.H.W. Equip. Co. PE 1-0502

BRINKER Tractor Sales; Massey-Ferguson farm, industrial equipment, balers, Arps trencher; sales, parts, service. TE 7-3371.

Good Things to Eat—Produce 237

APPLES, $1 bushel. Koenig's Orchard, 9301 Natural Bridge.

GARDEN & LAWN SUPPLIES 239

SOD; $250 acre. St. Charles Co. Sprinkled. HA 7-3500, WY 3-5388.

HEATING EQUIPMENT 241

GAS FURNACE SALE
NO MONEY DOWN
100,000 BTU gas furnace installed with duct work, $425 complete, licensed, bonded and insured. Certified Improvement Corp.
9408 PAGE HA 7-5085

GAS FURNACES; new; belt drive.

100,000 BTU	$139
120,000 BTU	$159
140,000 BTU	$199

TERMS

BOILERS, SPACE HEATERS
CITY SUPPLY CO., 5534 Easton
FO 7-1343 FO 7-1908

BOILER; hot-water heat; 5 rooms. TW 2-7634.

FURNACE, 70,000 btu., counter flow, $80. EV 8-9602, EV 2-4989

GAS FURNACES installed, free estimates; do own work; FHA, terms. Jean, 6229 Odell, MI 5-6468

GAS furnaces installed complete, $495; gas boilers; $550; oil and gas conversion burners, blowers; new-used; terms. EV 5-8582.

GAS CONVERSION BURNER; used; $35; oil conversions with tanks, $45. Campbell, HA 9-7692.

GAS furnace, 105,000 BTU input, $35, used. 2704 Hampton.

HEATERS; new gas space, 65,000 BTU; $59.95.

FAIR MERCANTILE 5257 SHAW

IRON FIREMAN Stokers (2); D.L.30, 275 gal. oil tanks; motors $3 apiece; oil conversion burners. PR 6-0863, after 4.

PANEL, baseboard hot water and used convector radiator. West End Htg., 4328 Nelson. EV 2-0480.

STOKER with controls; $60. ST 1-4138 after 5 p.m.

HOUSEHOLD GOODS 243

COUPLE LEFT TOWN
ON SALE TO PUBLIC!
Repossessed 3 rooms, of furniture; bedroom, living room, kitchen, complete, including gas range, electric refrigerator; take over for balance due $266.18. Ask for Lot No. 4146, $15 down delivers; easy payments; will separate. CH 1-3555.

SPECIALTY FURN. CO.
820 Franklin Open Nights 'til 9
Free Parking in Rear of Store

IMMEDIATE DELIVERY
3 Rooms New Furniture
$298 Complete
$5 DOWN—$3.60 WEEK
8-piece living room grouping.
6-piece bedroom grouping.
7-piece kitchen grouping.
Grand-Park Furniture Co.
7150 MANCHESTER MI 5-1222
9500 LACKLAND RD. HA 8-3523

UNCLAIMED FURNITURE
3 ROOMS FURNITURE
Ask for Lot No. 5156, balance due $166.88; $5 down delivers; will separate; E-Z terms.
SPECIALTY FURN. CO.
820 Franklin Open Nights Till 9
Free Delivery 200 Miles CH 1-3555

65 Piece Kitchen Group
New and Used—$23.88
5-piece dinette; new 35-piece dish set; new 24-piece tableware set; new 9x12 felt base rug.
Biedermans Bargain Outlet
8th and Franklin Open Every Night

PAY BALANCE DUE
Take over Customer Payments
3 Complete Rooms Furniture
$15 MONTH
NO MONEY DOWN
IN MOST CASES
CARSON-MAY-STERN
616-20 Franklin 4101 Manchester

HOUSEHOLD GOODS 243

SAMPLE SALE
NEW DANISH 3-ROOM OUTFIT
$488
10-Piece Living Room.
5-Piece Dining Group
9-Piece Bedroom.
Easy Terms—Immediate Delivery
INTERIORS
6317 Easton EV 5-8300
Open Mon., Thurs., Fri. 'Til 9

DISPLAY HOME FURNITURE
Fraction of actual value; 3-4-5-room outfits; 2-3-4-piece sectionals, sofa beds, chairs, long couches, Danish bedroom and dining rooms, lamps, carpeting, etc. Terms or cash. Call today.
SCOTCH-DECOR ST 1-3654

Going Out of Business
10 DAYS LEFT. No reasonable offer refused.
KOPPEL FURN. CO., Inc.
815 FRANKLIN

3-ROOM OUTFITS, $3 WEEKLY
BEST DEAL IN TOWN
Golden 1260 N. Kingshighway

3 Rooms Complete, 199.50
ALL NEW FURNITURE
E-Z TERMS; FREE GIFTS
Mon., Wed., Thurs., Fri. Nights till 9 p. m. Other nights till 6.
CROWN FURNITURE CO.
1001 FRANKLIN CH 1-3397
FREE PARKING CH 1-0488

THREE complete rooms furniture, $200. Owner leaving city. Kitchen, bedroom and living room. 3837 Minnesota, TO 5-1245.

3 ROOMS COMPLETE, $150
Only $5 down, $3 weekly.
FAIRWAY FURNITURE CO.
5301 EASTON FO 1-6371

BEDS, springs, mattresses; used furniture and appliances; stacked high; priced low; terms.
GOLDEN 1260 N. Kingshighway

BEDS, metal, with mattresses. Contact Treasurer's office, 5200 Glennon dr. MI 5-5261.

BEDROOM SET, 3-piece, for storage charges. Brasch Storage, 2618 Franklin, JE 1-3314.

BEDROOM, 4-piece light wood, bookcase bed. PA 1-8207.

BEDROOM SET; twin; Batesville; like new. PA 7-0870.

CARPETING; 100% wool or nylon, $6.66 sq. yd.; includes padding and installation. EV 5-8300 for free estimate.

COFFEE TABLE, walnut; 2 end tables; sacrifice. Express 7-6388.

CLOSE OUT prices on used wood dinette sets, sofas, chairs, beds.
SPRAGUE FURN. 5070 Delmar

COUCH, 10-ft.; king-size bed; dining room, 6-piece; end and coffee tables; lamps, chests, dressers, chairs, etc.; all very good; rent house optional. WY 4-7715.

DINETTE, 8-piece, Formica, $85. FL 2-6148, Sat., Sun., Mon. only.

DINING ROOM SUITES; 7, 8 and 9-piece walnut and mahogany; A1 condition. From $59.50.
SPRAGUE FURN. 5070 Delmar

DINING ROOM; manogany Duncan Phyfe table, pads, 6 chairs; breakfront Daystrom kitchen table, 2 chairs; all perfect. ST 1-3066.

DINING Room, 8-piece, solid walnut; good condition. PA 5-0195.

DINING room; blond; reasonable. Call evenings. PA 5-4572.

DRYERS, G.E., Hamilton, marred new, $89 up. Putnam, 5176 Easton

DRYER; gas; stainless interior; 1 year old. G.E. oven. PA 7-0870.

DRYERS; G.E., Hamilton; marred; new, $89 up. Putnam, 5176 Easton

ELECTRIC RANGE; Tappan; "Fabulous 400"; ultra modern; 1½ years old; stainless steel lazy susan base to match. PA 7-0870.

ELECTRIC range, sofa, chair, secretary, round drum table, lamps. UN 4-4782.

ELECTRIC stove; GE push button; A1, $60. FL 3-4344.

DEEP FREEZE; chest type; 1½ years old; $250. MI 5-3920 after 5.

FREEZER, G.E., 11 ft., new, marred $167. Putnam, 5176 Easton

GAS HEATERS; $10 up; bedrooms; new, floor samples, Burack, discount. FO 7-6502, FO 7-0038.

GAS HEATERS, new, used, bargains. GOLDEN, 1260 N. Kingshighway.

GAS HEATERS; Siegler, Magic Chef, Coleman; low prices. Mound City Furniture, 2730 N. Grand.

GAS RANGES; used, $2 weekly. GOLDEN, 1260 N. Kingshighway.

GAS RANGES; perfect; $10 up. Cordes, 5200 Natural Bridge.

GAS range; apartment size. ST 1-1485 after 4 p.m.

GAS stove, refrigerator; 1½ years old. MI 7-1814.

GAS STOVES, refrigerators, bedrooms, washers, $15 up. 4822-32 Easton, FO 7-0038, FO 7-6502.

GAS range; apartment size. ST 1-1485, after 4 p.m.

G.E. REFRIGERATOR-FREEZER, 13 cu. ft., list price $535 will sell for $350. Deluxe G.E. Filter Flo automatic washer, list price $298, will sell for $175. Both slightly marred on side. Western Trucking Co., 4560 N. 2nd St., CE 1-0350.

HEATERS; new, used; discount. CH 1-7960, Barr, 1421 Salisbury.

HEATERS, gas, oil and coal; from $18. Specialty, 820 Franklin.

HEATERS, gas,oil, coal; low price. 1427 Montgomery, CH 1-1342.

LIVING room, Kroehler, $35; also rollaway bed, $20. CE 1-1374.

RECONDITIONED refrigerator from $39.95 up; $69.95 up refrigerators guaranteed 1 year.
DAU'S NEW & EXCH. STORE
3950 Olive JE 1-0624
2 Blocks East of Gas-Light Square

REFRIGERATORS; used, guaranteed, good selection; terms, from $19.95. TIPTON, 5840 Hampton.

REFRIGERATORS; perfect; guaranteed; $29.50 up. Cordes, 5200 Natural Bridge, EV 3-1606.

REFRIGERATORS, used, terms. GOLDEN, 1260 N. Kingshighway

REFRIGERATORS, G.E., $24 up. Barr, 1421 Salisbury, CH 1-7960.

RUGS, never used; 9x12, $30; 9x15, $35; other sizes; hooks; G.E. vacuums, $20. HU 1-0270.

SEWING MACHINE, electric; never used; $35. TW 2-2496 after 6

SOFA and chair; gray; good condition, $50. WA 1-3545.

TV and Refrigerators; reconditioned and guaranteed; low prices. Lazar & Sons, 1932 S. Broadway

VACUUMS Electrolux $19.95, like new; year's guarantee; others, $12 up. TOM'S ELECTRIC, PR 6-8162

VACUUMS, all kinds, guaranteed, $10 up. ECONOMY, 1001-03 Pine.

VACUUMS, Electrolux model 30, $15. A-Appliances, 2122 Bellevue.

VACUUM, rebuilt, $10. Cordes, 5200 Natural Bridge. EV 3-1606.

VACUUM Sweeper; compact, new; never used. FO 1-7912.

WASHERS; Maytag, Easy, $19.50 We repair any make. ADKINS, 4120 West Florissant. EV 1-7722.

WASHERS; name brands; automatic; wringer; $15 up; service all makes. Barr, CH 1-7960.

WASHER; G.E. automatic; new; marred $130. Putnam,5176 Easton

LEAVING TOWN; must sell; 5 rooms furniture, PA 1-4442.

HOUSEHOLD GOODS WTD. 244

READY CASH
For bedroom, dining room furniture, stoves, ranges, rugs, immediate pick-up, no delay.
CALL FO 7-1897
PROSSER'S
MOVING & STORAGE CO.
4706 EASTON EST. 1904

Call Weber, JE 5-1460
TOP CASH
ALL TYPES FURNITURE
BEDROOMS - DINING ROOMS
RUGS - GAS STOVES (modern)
WASHERS - REFRIGERATORS
HE 2-4493 Sun. or Eves.

MORE CASH NOW!
Bedroom, dining room, living room; late style refrigerators, stoves, washers, pianos, all makes; antiques; office equipment.
ONE PIECE OR ALL
PA 5-1604 ANYTIME

HOUSEHOLD GOODS WTD. 244

REMEMBER THE ALAMO
Chests, bedroom sets, refrigerators, washers (wringer), furniture wanted badly; for cash or exchange for moving. OL 2-7350.

BEDROOM SETS, dining room sets, kitchen furniture, pianos, antiques; cash. MO 4-1000.

CALL GIBSON—OL 2-1717 or FR 1-7674; furniture, all kinds. Top cash prices; quick service.

BEST PRICES for furniture and appliances. Fair-Way. FO 1-6371.

FURNITURE; all kinds; top cash. J & K MO 4-1135 JE 1-9183

ALWAYS best price paid; furniture, refrigerators, appliances, stoves. GOLDEN, Kingshighway and Page, FO 1-3747.

STOP! Need furniture, refrigerators, stoves, baby beds. PR 3-9515

JEWELRY, DIAMONDS, WTD. 246

FAMOUS-BARR CO. BUYS
OLD GOLD, diamonds, antique jewelry, watches, dental gold.
THIRD FLOOR
DOWNTOWN STORE
6TH AND LOCUST

JEWELRY BUYERS SINCE 1898
WALTER C. BLATT, INC.
812 OLIVE CH 1-7169

JACCARD'S
Buys old gold, diamonds, antique jewelry. Ninth and Locust.

MACHINERY AND INDUSTRIAL EQUIPMENT 247

AIR COMPRESSOR; 105 cu. ft. Bargain. OL 2-5493.

CLEVELAND trencher, A1, $5450
Major diesel with loader and backhoe — — — $2950
Crawler, IHC-TD-14 with dozer — — — — $3450
Others; Trade; Terms.
ERB 11714 Gravois VI 3-0100

COMMERCIAL WASHER; Huebsch, 50 lb. master, 2 double dryers, Huebsch, 8-10 lb.; 1 Bock 20" extractor; 6 Bendix washers, 8 lb. 4105 S. Grand.

6 SHARPLES centrifuges; 1 tank mixer; A1 condition; priced low. Aalco Wrecking Co., Fourteenth and Chouteau, CE 1-3255.

JOHN DEERE Crawler, 1958, with Hi-Lift and 1960 John Deere back hoe. TH 5-3534, CA 7-5250.

DUST COLLECTOR; time clock; vacuum; for quick sale. PR 2-8689

TANDEM FLOAT and Ford F8 truck; $2500. CA 7-5460.

20-HP. flueless boiler with 60-lb. stoker; all automatic controls included, $395. AD 3-3028.

MACHINERY WANTED 248

CONCRETE BATCH PLANT; 3 cu. yd.; give full information. Box F-380, Post-Dispatch.

MISCELLANEOUS FOR SALE 251

CLOSING WAREHOUSE
Eazy pour buck windows; CARCONED aluminum awnings. Hydraulic hand-lift platform truck; ideal door checks, etc. HA 8-3463.

AIRFOAM, save ½ or more; size for every use, FREE cut to your size and shape.
BAILEY'S SURPLUS
6312 Easton EV 5-7496 Open Eves.

ALL Detergent, 100 lbs., $15.95.
616 SOUTH SEVENTH ST.

ALUMINUM STORM DOORS WITH hardware, $18.95; Triple-track storm windows, $10.95; seconds, $8.45. HE 2-5111.

ALUMINUM sheets, angles. Shanfeld, 2017 Chouteau. MA 1-9434.

AMMUNITION and guns, trade or sell, lowest prices, largest selection, military or civilian.
BAILEY SURPLUS
6312 Easton EV 5-7496 Open eves.

ANGLE IRON, I-beams, channels, used iron structural steel. GENERAL, 1908 N. Ninth. CE 1-8093

USED AWNINGS, $7.88. 615 Chouteau. CE 1-3595.

ANODIZED Aluminum 3 track storm windows, any size, 10 or more $18 each. Includes measuring and delivery. Installation extra. Close outs $8-$10. Aluminum door 36x80, $22.95. Other sizes, $28. McMahon, 3405 Chippewa, PR 3-9226.

AZROCK asphalt floor tile; grade A; good colors; bargain, 10c sq. ft. 1434 N. Broadway, CE 1-8136

AUTOMOTIVE SHOP Equipment (Used) Save up to 75%
LUDWIG, 5584 Easton FO 7-9318

BATTERIES, $5
Not Just Old Junk Recharged.
Shur-Star 6767 Easton CO 1-1795

BATTERY CHARGERS; new 6-12 volt; guaranteed. ST 1-8484.

BEES AND HONEY, $20; a hive; storm doors, windows. YO 5-3289.

BRICKS; used, handmade and patio bricks; quantity delivered 500 and up. JE 1-0836.

BUNK BEDS, METAL
Mattresses; new 5-gal. water cans; blankets, stretchers, fallout equipment. Mail orders filled.
BARNEY'S ARMY STORE
815 N. Sixth st. GA 1-3685

COMPLETE set of wood patternmaker's tools, all chisels, gouges, carving tools. Addis, Barton and Buck Steel. HA 9-6113.

DEER RIFLE, Remington, model 740, automatic. HA 8-3137.

DIRT for sale; vicinity East Grand. PA 1-6800, HE 2-2224.

DIRT; genuine top soil; anywhere, anytime. ST 1-6060

DIRT-GRADING and top soil; deep freeze, A1. WO 2-8466.

DISCOUNT PRICES TO ALL
Cabinet sinks, $39.88; 2-bowl sinks, $7.95; 30-gal. glass lined water heaters, $47; toilet sets, $15.95; ½" copper tubing, 16c ft.
CONSOLIDATED 1451 Chouteau

FALLOUT SHELTERS CONTRACTORS
7 steel tanks, 14 ft. diameter by 16 ft. long. Can be cut in half to form 2 quonset-type shelters. Aalco Wrecking Co., CE 1-3255

FAST WITH LOW PRICES
WOLFF PIPE-IRON PR 1-3660

FIREPLACE wood, 24" hickory, oak, etc.; split or round; wholesale or retail; make bid; 1 to 50 cords. EV 1-7471.

FORMICA, panelyte, new; 25c ft. Madden, 1017 Chouteau. CH1-1186

GOLF equipment; low prices. 1060 Hodiamont. PA 1-0764.

HIGH GLOSS, no wax, asphalt tile finish; dealers invited; guaranteed product. MO 4-0278.

LADDERS, new extension; close out; one-half price. EV 5-5350.

LATEX wall paint; close-out colors, $1.98-$2.98 gal. U.S. Paint, 8605 Manchester, WO 2-3513.

MANURE; bricks; top soil; nut shells; cross ties; sawdust. JE 1-4239.

MANURE, rotted; sawdust, aged; pecan shells; load, bags. IV 7-3575

A-1 COW manure, top soil, seeding. After 5, MI 5-5502.

MOTORS, electric, sold, exchanged. Hemple 2945 Chouteau PR 3-4643

NEW outside Latex paint for wood, asbestos siding, masonry; dries 1 hour; white or colors. REG. price $5.75 gal., sale $3.75. S&S Co., 3861 EASTON JE 3-3324

PAINT, rubberized, flat oil, $1.96 gallon; decorator's latex, $2.79.
BAILEY'S SURPLUS
6312 Easton EV 5-7496 Open Eves

PAPER bond, mimeo, 8½x11, ream 95c. 2220 Olive. CE 1-5234.

POOL TABLES
BRUNSWICK; NEW AND USED.
Powell 7154 Manchester MI 5-4060

PRINTING presses; paper cutters, type cases, 50c ea. 3000 Chouteau.

PUMP; jet shallow well, nearly new, MI 5-6710.

10,000-GAL. railroad tank car, complete; excellent; 5 railroad car tanks. GA 1-1910.

REDUCING table, Stauffer, good condition, after 5:30. JE 5-4177.

SHOWER STALLS, $29.50
with fittings; clearance sale.
PR 3-3636 3124 Chouteau

SLENDERETTE reducing machine; A1, $200. MI 5-9046, FL 3-9780.

TARPAULINS; all sizes in stock; waterproof, new, heavy, $1.95 up.
BAILEY SURPLUS
6312 Easton EV 5-7496 Open eves.

TENTS
BRAND NEW; half price or less; manufacturers' SURPLUS.
BAILEY'S SURPLUS
6312 Easton EV 5-7496 Open eves.

THEATER SEATS; 500; soft cushion, good for churches, patio, den, etc.; rows of 12, 50c each; rows of 4, $1 each; all for $250. 5536 Carson rd., JE 2-9727.

TOILET SETS
New, green, yellow, pink, white; $16.95; clearance. 3124 Chouteau

STOCKHOLDER'S MEETING 285 STOCKHOLDER'S MEETING 285

ST. LOUIS UNION TRUST COMPANY

NOTICE OF SPECIAL MEETING OF STOCKHOLDERS TO BE HELD ON TUESDAY, NOVEMBER 14, 1961

Notice is hereby given that a Special Meeting of the Stockholders of the St. Louis Union Trust Company be, and the same is hereby, called to be held, at the office of said Company, 510 Locust Street, St. Louis, Missouri, on Tuesday, the 14th day of November, 1961, at nine (9) o'clock A.M. on said day, or at any day to which said meeting may be adjourned, for the purpose of considering and voting upon the following propositions and matters then and there to be submitted:

1. To approve a Stock Option Plan in the form denominated as "St. Louis Union Trust Company Stock Option Plan", a copy of which is on file in, and available for inspection at, the office of the Secretary of the Company, 510 Locust Street, St. Louis, Missouri, and a copy of which has been mailed to each stockholder of the Company entitled to receive notice of said stockholders' meeting.

2. To amend the Charter and Articles of Incorporation of the Company, as heretofore amended, so that thereupon

(a) the amount of Capital Stock of the Company shall be Five Million Dollars ($5,000,000), and there shall also be a Surplus of Five Million Dollars ($5,000,000); provided, however, that the amount of the Capital Stock and the then Surplus shall be increased automatically in the manner following upon one or more shares of the authorized but unissued shares of the Company becoming issued shares, viz:

(i) said Capital Stock shall be so increased by an amount equal to the then par value of each authorized share of unissued stock which becomes issued stock, and

(ii) said Surplus shall be so increased by an amount equal to the difference, if any, between the cash received by the Company for each such share and the then par value of such share;

(b) the number of shares of the Common Capital Stock into which said capital shall be divided is five hundred fifty thousand (550,000) shares, and the par value thereof shall be Ten Dollars ($10.00) per share; of said five hundred fifty thousand (550,000) shares in the first instance five hundred thousand (500,000) shall be authorized, issued and outstanding and fifty thousand (50,000) shall be authorized and unissued; said unissued shares, however, shall be available for issuance and sale pursuant to a Stock Option Plan or Plans approved as provided by Senate Bill No. 301 of the 71st General Assembly of Missouri, approved August 1, 1961, effective October 13, 1961; each of said unissued shares shall become an issued share if and as soon as it has been paid for in cash at the rate of not less than the par value of said share, and thereupon the number of issued shares mentioned above shall be so increased and the number of unissued shares mentioned above shall be decreased correspondingly.

3. To amend the By-Laws of the Company as follows:

(i) Section 5, relating to meetings of stockholders, by changing the hour of convening and eliminating the requirement that they continue for at least three hours thereafter;

(ii) Section 27, relating to salaries, by changing the method of fixing salaries of officers and employees;

(iii) By adopting a new By-Law, to be numbered Section 50A, providing for the appointment of a Committee on Compensation and specifying its authority and duties;

(iv) By adopting a new By-Law, to be numbered Section 63, making provision for stockholders' and directors' meetings, and the authority of officers in the event of a catastrophe or other emergency condition.

4. To authorize and direct the officers and directors of the Company and the officers of the said stockholders' meeting to do and cause to be done all things necessary or expedient to effectuate the foregoing proposals.

5. To transact such other business as may properly be brought before said meeting.

NOTICE IS FURTHER HEREBY GIVEN that Friday, the 13th day of October, 1961, shall be the record date for the determination of stockholders who are entitled to receive notice of the Special Meeting of Stockholders called to be held as aforesaid, and that at the close of business on Monday, the 13th day of November, 1961, shall be the record date for the determination of stockholders who are entitled to vote at said Special Meeting of Stockholders called to be held as aforesaid.

Dated at St. Louis, Missouri, this 13th day of October, 1961.

EXECUTED and signed by St. Louis Union Trust Company and at least a majority of its Board of Directors.

ST. LOUIS UNION TRUST COMPANY,
By David R. Calhoun, Jr.
President

William M. Akin	Andrew W. Johnson
Howard F. Baer	James Lee Johnson
Joseph H. Bascom	John F. Krey
August A. Busch, Jr.	J. Wesley McAfee
David R. Calhoun, Jr.	Henry B. Pflager
John R. Caulk, Jr.	Sydney M. Shoenberg
Samuel D. Conant	Roy R. Siegel
B. B. Culver, Jr.	Charles Allen Thomas
Donald Danforth	John K. Wallace
Sam'l C. Davis	Charles P. Whitehead
Clark R. Gamble	Eugene F. Williams
Theodore R. Gamble	

MISCELLANEOUS FOR SALE 251

LATEX WALL PAINT
Dries in 30 minutes; water types; white and colors, $2.45 per gal. S&S CO. 3861 Easton JE 3-3324

WATER HEATERS
30-gal. glass lined; 10-year; factory closeout; $49.50.
PR 3-3636 3124 Chouteau

WATER heater, 66 gal., Hot Point, electric, $50. EV 1-9601.

ALL PARTS 1953 FORD. PL 2-7074, 4655 Leona.

MISCELLANEOUS WANTED 252

FLOOR SURFACE CHASSIS
Dynamometer wanted. PA 7-1006

GUNS, tools; high prices. EV 1-5820. PEARLMAN, 6232 Easton

SHOTGUNS — RIFLES
300 needed; highest spot cash. Nassau, 1308 N. Grand. JE 5-0138

MUSICAL FOR SALE 253

ACROSONIC SPINET PIANOS
Demonstrators and returns from rent; reduced $180 to $300.
LIBERAL TERMS
BALDWIN PIANO CO.
916 Olive GA 1-4370
8450 Watson Rd. VI 3-0234
Open Mon. and Thurs. Eves.

Beginning Band Students
Rent a new or used musical instrument; low as $4 a month. Rental may apply to purchase Open Eves. 'til 9, Sun. 1-6 p.m.
McMURRAY MUSIC CO.
10201 PAGE HA 8-8600

GUITARS—AMPS—BANJOS
Echo Chambers—Reverb Units and all BAND INSTRUMENTS
ALL MAKES—NEW AND USED.
OVER 1500 TO CHOOSE FROM
MacMURRAY MUSIC CO.
Lowest Prices E-Z Terms
10201 Page HA 8-8600

BEGINNER PIANO; from $90; includes bench, delivery, tuning.
SIMPKINS PIANO CO.
6174 DELMAR PA 5-1016
9920 HIGHWAY 66 YO 6-8833

ACCORDIONS—$25 UP
CONN ORGAN MART
9830 Manchester WO 1-1526

ACCORDIONS, Guitars, band and orchestra instruments; terms. HA 9-2699 MERELLO TE 7-3612

HAMMOND—THOMAS WURLITZER
Chord Organs, used, from $488
Add to Your Organ Enjoyment
New Wurlitzer Tone Cabinets Wiht Tremolo, $139.50
LUDWIG MUSIC HOUSE
709 Pine 6606 W. Florissant
3535 S. Grand 7805 Forsyth

BALDWIN; spinet organ with Leslie speaker; like new; only $995; terms. Hammond Organ Studios, 8918 Manchester. Eves. 'til 9, Sundays 1 to 5.
"WE GIVE EAGLE STAMPS"

CONCERT GRAND PIANO; Allen Organs. 6812 Gravois, FL 2-8729.

CORNET; like new; with case. JA 2-8694.

GULBRANSEN big console, $1900
CONN ORGAN MART
9830 Manchester WO 1-1526

HAMMOND spinet Organs, used, outstanding values from
$495
$25 down delivers your choice. Hammond Organ Studios, 8918 Manchester. Eves. 'til 9, Sundays 1 to 5. WO 1-1470.
"WE GIVE EAGLE STAMPS"

HAMMOND console full manuals and pedals with speaker only $1395 terms. Hammond Organ Studios, 8918 Manchester. Eves. 'til 9, Sundays 1 to 5.
"WE GIVE EAGLE STAMPS"

HAMMOND SPINET, used, $850
CONN ORGAN MART
9830 Manchester WO 1-1526

MUSICAL FOR SALE 253

ALL NEW
Hammond Spinet Organ
$995
F.O.B. Chicago
$25 DOWN DELIVERS
Hammond Organ Studios
8918 Manchester
EVES. 'TIL 9; SUN. 1-5

LOWERY heritage organ SUPER BARGAIN only $795 terms. Hammond Organ Studios, 8918 Manchester, eves. 'til 9, Sunday 1 to 5. WO 1-1470.
"WE GIVE EAGLE STAMPS"

ORGAN, Baldwin, Model 5-2 manual; full 32-pedal board with speaker; only 7 months old; $1395. FO 1-6196 after 4 p. m.

PIANO; small, reasonable; terms. HA 9-2699 Merello TE 7-3612.

PIANO, small, reasonable, terms. HA 9-2699 MERELLO TE 7-3612

SPINET PIANO; mahogany; $275
Consolette piano; mahogany, $365
MISSOURI MUSICAL
5837 Chippewa, Hampton Village
Open 9 to 9, Mon. through Fri.

CONN SPINET—USED
With new guarantee, $895.
CONN ORGAN MART
9830 Manchester WO 1-1526

STUDENT PIANOS, $25
KEMPER, 3756 S. Broadway

WANTED, responsible party to take over low monthly payments on spinet piano. Call Mr. Rae, VE 2-5550.

MUSICAL FOR SALE 253

JUST $895 THINK
Gulbransen transistor organs. Acclaimed by top organists as best on market!

MUSICAL WANTED 254

PUBLIC NOTICE
Must have 100 pianos to fulfill contract; price no object.
PA 5-8810 days, WY 4-0005 eves.

CALL WEBER, JE 5-1460
TOP CASH FOR ALL PIANOS
GRANDS SPINETS STUDIOS Etc.
CALL HE 2-4493 SUN. & EVES.

PIANOS wanted; uprights, spinets, grands. PA 5-1604 any time.

PHONOGRAPH RECORDS, "HI-FI", RECORDING EQUIPMENT 256

SALE
Stereo components 25% to 40% off. Bogen tuner amplifier 20 and 40 watts, stereo amplifiers, turn tables, arms, changers, speakers; Stromberg-Carlson stereo Hi-Fi consoles. Bell & Howell tape recorder has 3 motors, regular $270 now $125. Trades, terms. Open Tues and Thurs. Until 9
KING RADIO CO.
7508 DELMAR PA 1-7555

FOR THE BEST COMPETITIVE PRICES on Hi-Fi component parts
CALL JONES & DAVIS
522 S. Hanley PA 5-8745
Open eves. 'til 9; Sat. 5:30

HI-FI speaker system; Jensen model H-222, 12" coaxial, maple cabinet, $60. HA 7-9110.

HI-FI stereo. See Napier Radio, 7979 Big Bend. WO 1-0074.

INTER-COM Masco speaker and 2 stations, $25. HE 2-8741.

RADIO, TELEVISION 258

A1 REBUILT TVs; $19.95 up. 4903 Easton. FO 7-3553.

TV SALE NOW ON
17", $19.95; 21", $29.95; all rebuilt; terms. TV Town, 5745 Delmar at Goodfellow. PA 5-7554.

NEW AND USED TVs, $19.95 up.
ABBEY TV 3227 MERAMEC

NO FAIR OFFERS REFUSED
200 used sets must be sold. Trades accepted. Cut Rate TV, corner 401 N. Euclid.

RADIO, TELEVISION 258

REBUILT TV's, $29 up; $1 down. Phone orders OK. MO 4-6651. 2300 S. Jefferson, 10 a.m.-8 p.m.

TV 21" excellent condition; must sell, $45. ST 1-3446.

RADIO & TELEVISION WTD. 259

USED TV WANTED
TW 2-3267

SEWING MACHINES 262

SINGER Slantomatic repossessed; mahogany desk; $100 off Singer. Mr. Townsend, TE 7-9470.

SINGER console, $79; portable, $39.50. Putnam, 5176 Easton.

STAMPS AND COINS 264

BUY—SELL—TRADE
Rare coins and supplies.
Campbell's 6711 Clayton rd.

STAMPS & COINS WANTED 265

WANTED, coins of the world; gold, copper, silver, also old paper money; 1 coin or a collection; high cash paid; 20 years same location. KELLEY'S, 4314 Olive.

COLLECTOR; big premiums on gold coins, old coins. PA 5-7785.

STORE, OFFICE EQUIPMENT 266

DESPERATION SALE
Must dispose of $100,000 (originally) fixtures for jewelry, ready-to-wear, hardware, shoe bargain stores at fraction of cost within few weeks, 60,000 sq. ft. show cases ($10 up); shoe shelving, chairs, $1 up;; tables, $5 up; wall cases, lockers, $1 unit; thousands others.
FIXTURES & EQUIPMENT
CH 1-6266
1520 Washington Downstairs

BAR-RESTAURANT FIXTURES
LOWEST PRICES—TERMS
Stern Fixture Co. 700 Delmar

BAR-RESTAURANT FIXTURES, supplies; 4 floors used equipment. Buy and sell. 1017 Franklin.

CHECKOUT CASH REGISTER; electric, $299. MA 1-3630.

COPY MACHINE, Bruning Copy-Flex Model 14; take 18" wide, any length; floor model; no venting required; excellent condition; reasonable. PA 1-3000.

DAIRY CASE, Hill, 3 decker, 6' with compressor, new ¾ motor, $150. 4065 Easton, JE 1-1824.

DESK, chair, lamp, black steel secretarial desk, green leather walnut swivel chair; $150 value, $75. PR 6-4133.

DESKS, used; low price. CE 1-4343
JORDAN SCHEID 7th & Market

DICTATING equipment, Edison Electronic Voicewriters, nine Dictators, 3 Transcribers, 1 Master Shaver, wax cylinder-type; all in good condition. CE 1-5515.

FIXTURES
OF ALL KINDS
MELMAN
FIXTURE CO.
812-818 N. SEVENTH
CE 1-9669

FIXTURES, cafe, tavern, restaurant, confectionery, low prices. ACE, 900 FRANKLIN CH 1-4116

FIXTURES, all kinds; terms. 825 N. Eighth, Rickensohl, CE 1-4250

ICE CUBE MAKER; Frigidaire. BUY OR LEASE PLAN
FIXTURE MART, 4516 EASTON

MEAT-DAIRY-VEGETABLE cases
FIXTURE MART, 4516 EASTON

MEAT CASE, open top; new, rebuilt unit. $350. HA 9-1771.

NATIONAL checkout register; grocery carts, check-out counter, stock trucks, beam scale, walk-in storage freezer. Call Monday 9 to 7. CO 1-5737.

QUALITY SALESMEN'S DESKS ALMOST NEW, FO 1-3490

RESTAURANT-BAR EQUIPMENT
BENSINGER'S
1007 Market st. CH 1-4040

RESTAURANT FIXTURES; complete; forced to sell. Owner, 1824 S. Jefferson.

RESTAURANT Equipment, complete, very nice. 3906 Laclede av.

RESTAURANT-TAVERN fixtures, FIXTURE MART, 4516 EASTON

RESTAURANT fixtures; all stainless steel. Carl, PR 6-9270.

RESTAURANT, bar equipment; 7½-ton air conditioner. EV 5-1710

SPECIAL low prices; adding machines. MA 1-3630.

TYPEWRITERS; 3 months, $7.50. PA 5-5007 Withington 6208 Delmar

WALK-IN coolers; new and used. FIXTURE MART, 4516 EASTON

BEST BUYS ALWAYS
Globe Fixture Co. 700 Franklin

TOYS & TRAINS FOR SALE 268

ELECTRIC train layout, Lionel O gauge, numerous cars, engines, switches, tressels, operating accessories; mounted on platform. WY 1-1119.

LOANS 281

NEED MONEY
$100-$5000 OR MORE
STATE BANK IN WELLSTON
6313 EASTON EV 2-1111
Longer hours; park on our roof or Merchant's lot. 1520 Klenlen.

FINANCIAL 282

BILL TROUBLES?
PAY BILLS WITHOUT A LOAN

If you owe	Pay as low as
$1000	$15 per week
$2000	$25 per week
$3000	$35 per week

MIDWESTERN BUDGET SERV.
705 Olive Room 621 MA 1-0597

IF YOU NEED
Consolidation? Budget service? Refinancing? Lower payments? Or have money problems, see
THE SERVICE CO. CH 1-5800
1218 Holland Bldg. 211 N. 7th St.

BIDS & PROPOSALS WTD. 286

NOTICE TO BIDDERS

1. Sealed proposal addressed to Board of Regents of the Northwest Missouri State College, Maryville, Missouri, for Alterations to Women's Gymnasium, Architect's Job Number 28-410-21 and Alterations to Administration Building, Architect's Job Number 27-409-21, for Northwest Missouri State College, Maryville, Missouri, hereinafter called "Owner" in accordance with plans, specifications, and contract documents, which were prepared by and may be obtained from Emil O. Bayerl, Architect, 20 West 9th Street Building, Kansas City 5, Missouri, will be received at the office of Luther G. Belcher Jr., Business Manager, Northwest Missouri State College, in Maryville, Missouri, until 10:30 A. M., Tuesday, October 24, 1961, and then publicly opened and read aloud. Any bid received after closing time will be returned unopened.

2. A cashier's check, certified check, or acceptable bidder's bond payable to the Owner in an amount not less than 5% of the largest possible total for the bid submitted, including the consideration of additive alternates, must accompany each bid as a guarantee that, if awarded the contract, the bidder will promptly enter into a contract and execute such bonds as may be required.

3. Attention is called to the fact that the rates of pay for labor and mechanics engaged in the construction of the project will not be less than the prevailing local wage rates for similar work as determined in accordance with the Davis-Bacon Act and further in full compliance with any state wage law that may be applicable.

4. The Owner reserves the right to reject any or all bids and to waive any or all formalities.

5. Plans and specifications may be examined without charge in the following offices:
KANSAS CITY MISSOURI
Midwest Contractor
Builder's Association
Dodge Reports
Office of Emil O. Bayler
ST. JOSEPH, MISSOURI
St. Joseph Building Industry Club
MARYVILLE, MISSOURI
Office of Luther G. Belcher Jr., Business Manager
Northwest Missouri State College

6. Plans and specifications may be procured from Emil O. Bayerl, Architect, 20 West Ninth Street Building, Kansas City 5, Missouri, upon a deposit of $25.00 per set as a guarantee for the safe return of the plans and specifications, the full amount of which will be repaid upon the return of plans and specifications within five days after receipt of bids.

7. All bids may be held 30 days unless sooner returned by the Owner.

W. M. C. DAWSON.
President, Board of Regents
Northwest Missouri State College

ADVERTISEMENT FOR BIDS
Sealed proposals will be received by the Board of Education, Reorganized School District R-1, Jefferson County, Missouri, until October 31, 1961, 8:00 p.m. C.S.T., at the High School Building at House Springs, Missouri, at which time submitted proposals will be opened and read aloud.
Plans and specifications are on file at the office of Matthews and Hillman, Architects, Springfield, Missouri.
The School Board reserves the right to reject any or all bids and to waive any technicalities therein.
BOARD OF EDUCATION
REORGANIZED SCHOOL DISTRICT R-1
JEFFERSON COUNTY
HOUSE SPRINGS, MISSOURI
CARL J. HENKE
President,
Board of Education

SEALED PROPOSALS will be received at the Office of the Board of Public Service, Room 208 City Hall until 12 o'clock, noon, C.S.T., November 7, 1961, for the construction of Parallel 12-30 Runway at Lambert-St. Louis Municipal Airport, St. Louis, Missouri, under Letting No. 5987. Plans and specifications may be obtained at the Office of the Director of Public Utilities, Room 311, City Hall, upon three days' notice and the deposit of $50.00. All labor to be performed under this Contract shall be subject to provisions of Sections 290.210 to 290.310, inclusive R.S. Mo., 1959, and to the provisions of the Federal Airport Act of 1946, as amended, 49 W.S.C. 1101 et seq.

THE EVERYDAY MAGAZINE

Published Every Day—Weekdays and Sundays in the ST. LOUIS POST-DISPATCH

Saturday, October 14, 1961 SECTION B Pages 1—4B

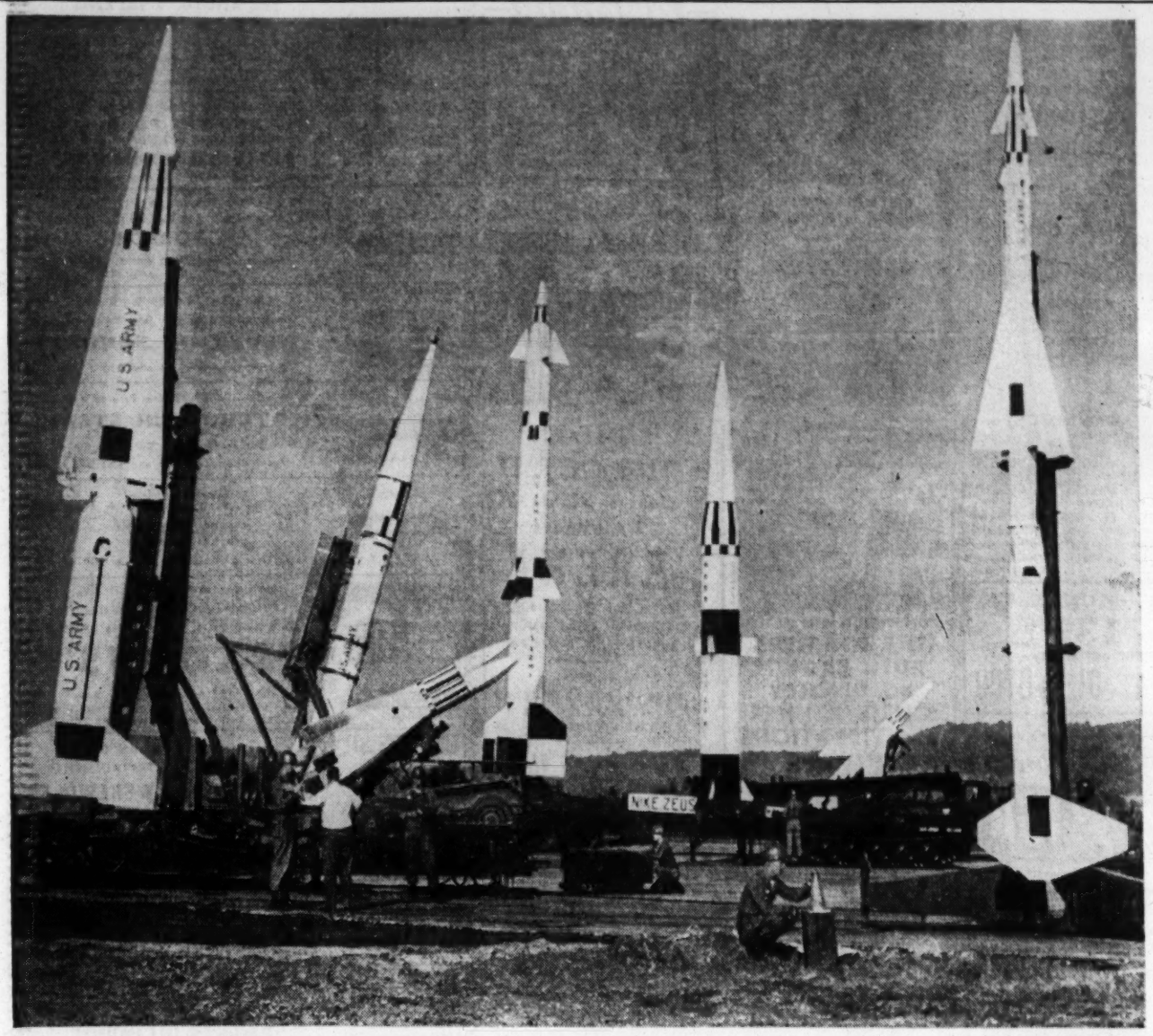

Missile Might on Display

Seven of the Army's missiles in impressive display at the Redstone Arsenal, Huntsville, Ala. The missiles (from left) are: Nike Hercules, Sergeant, two Hawks, Nike Zeus, Gen. Pershing, LaCrosse and Nike Ajax.

—Associated Press Wirephoto.

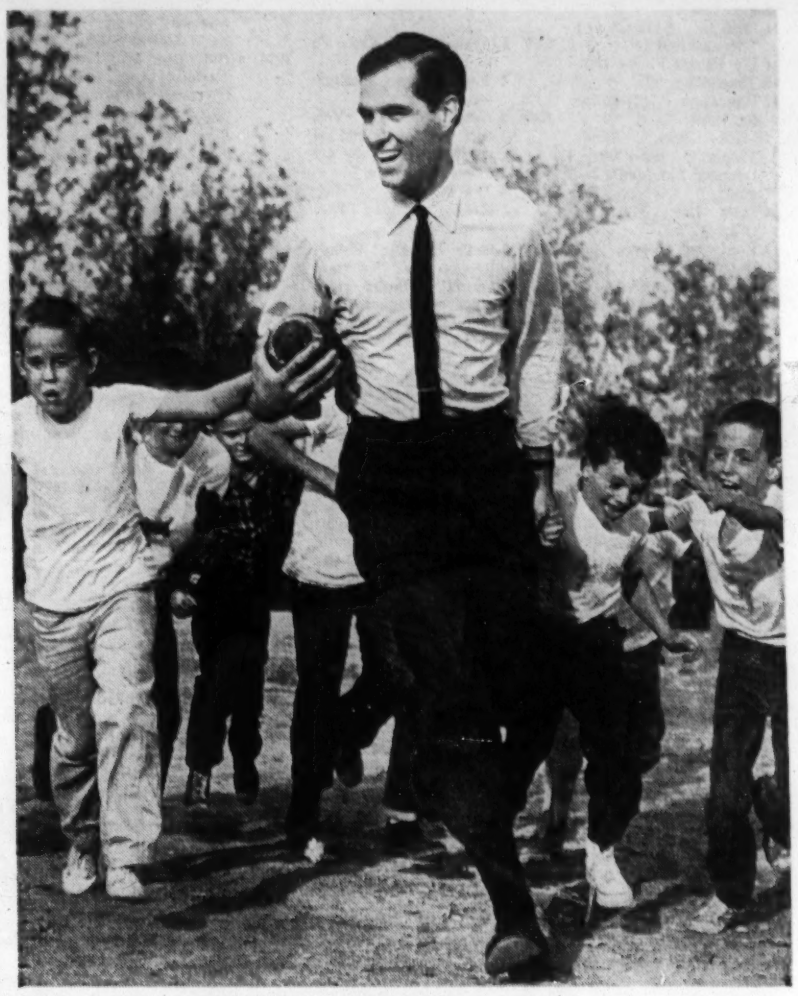

Star in the Backfield

A visitor at the boys' Club of St. Louis, a United Fund agency at 2524 South Eleventh street, actor John Gavin displays talent on the gridiron matching that he shows on the screen. Gavin, in St. Louis for a film opening, was pressed into service as a fullback in a game of touch football and ran the length of the field for a touchdown. With Gavin (from left) are: Gary Pickett, Jeff Vancil and Bobby Miller.

End of a Revolt

Lt. Enrique Escobar, leader of the "lieutenants' revolt" in Colombia, kicking out at soldiers (top) who captured him Wednesday. At bottom, a fellow officer shoots Escobar as he attempted to escape. Escobar was the only fatality in the short-lived revolt involving two lieutenants and 135 recruits.

—UPI Telephotos.

Reserve Call In Reverse

There have been many scenes recently of wives bidding goodbye to husbands called to active duty as Army reservists but the scene is reversed in Madison, Wis., as John Fischer watches his wife try on the hat she will wear as a nurse in the 395th Evacuation Hospital Unit. When Lt. Fischer reports Monday at Fort Bliss, Tex., for a year's active duty, her husband will remain at home.

—UPI Telephoto.

Youngsters With a Hot Idea

The youngest persons ever to apply for a United States patent, Teresa Dolores Thomason (left), 12 years old, and her sister, Mary Ellen, 11, peer from their invention, a solar heated tepee. The tepee has clear plastic on one side to let in sunlight. The inside lining is of blackened material to absorb the sun's rays and retain heat. Their father, Harry E. Thomason, is a patent adviser for the Army Signal Corps and has built two solar heated homes.

—UPI Telephoto.

TV PROGRAMS

KSD-TV (5) KMOX-TV (4) KTVI (2) KPLR-TV (11) KETC (9)

P.M.

12:00 5 St. Louis Hop: Russ Carter.
2 Jim Bowie.
11 Modern Almanac: "Breakthrough."
12:30 4 My Friend Flicka (R).
2 Touchdown '61.
11 Education: "Headline for Haper."
1:00 5 Main Event: Randy Turpin vs. Bobo Olson. Douglas Fairbanks Jr., guest.
4 Let's Eat: Marian O'Brien.
2 Pre-Game Show.
11 Newsreels.
1:15 2 N.C.A.A. Football: Michigan State vs. Michigan.
1:30 5 N.B.A. Basketball: St. Louis Hawks vs. Cincinnati Royals.
4 Accent: "A Gourmet's Paris." Winston Burdett, Louis Vaudable and Art Buchwald take viewers on visit to Maxim's famous Paris restaurant.
11 Frontiers of Science: "Survival in the Arctic."
2:00 4 Communism and Freedom: "Trade Unions."
11 Movie: Turhan Bey, Evelyn Ankers in "Mad Ghoul" (1943).
2:30 4 Challenge.
3:00 4 Close-Up — Spencer Allen.
3:30 5 Patti Page.
4 N.F.L. Football Game: Chicago Bears vs. Detroit Lions (tape).
11 Sgt. Preston: "Cinderella of the Yukon."
4:00 5 **All Star Golf: Gary Player vs. Jerry Barber in premiere program (color).**
11 Captain 11's Showboat.
4:15 2 Post-Game Show.
4:30 4 Movie: Red Skelton, Ann Rutherford in "Whistling in Brooklyn" (1943).
2 Changing Times.
11 Deputy Dawg.
4:45 2 Wonderful World of Trains.
5:00 5 Sports Roundup: Bob Ingham.
11 Movie: Shirley Temple, Joan Davis in "Just Around the Corner" (1938).
5:05 5 Annie Oakley.
5:15 2 Art Linkletter and the Kids.
5:30 5 Wrangler's Cartoon Club.
4 Weekly News Spotlight —Bruce Hayward.
6:00 5 Here and Now: Voodoo, folk beliefs and superstitions in U.S. are today's subjects.
4 The Big 4.
2 Matty's Funday Funnies.
6:30 5 **Wells Fargo: Robert Vaughn in "Treasure Coach." Hardie rides scout on stagecoach to protect passengers and cargo from Indian attack (color).**
4 Perry Mason: Tommy Noonan, Gloria Talbot in "The Case of the Crying Comedian." Perry defends night club comedian accused of murdering husband of former sweetheart.
2 Roaring '20s: Glynis Johns, Phil Carey in "Kitty Goes West." Pat covers the story of unusual romance between Irist immigrant girl and mobster.
11 Ranch Party.
7:30 5 The Tall Man: "An Item for Auction." Garrett interferes when man tries to sell his daughter in marriage to a drunken farmer.
4 The Defenders: Lynn Loring, Burt Brinckerhoff in "The Young Lovers." Secretly married teen-agers are forced into shocking emotional experience because of their parents' different religious beliefs.
2 Leave It to Beaver: "Wally's Car." Wally's first car causes crisis when it blocks driveway.
11 Overland Trail: "Perilous Passage."
8:00 5 **Movie: Gary Cooper, Susan Hayward, Richard Widmark, Cameron Mitchell in "Garden of Evil" (1954) (color).**
2 Lawrence Welk Show: Program devoted entirely to country and western music. Roberta Shore, guest.
8:30 4 Have Gun, Will Travel: Farmer hires Paladin to retrieve price he paid for mail order bride who ran off to neighbor's place. Charles Bronson featured.
11 Harbor Command.
9:00 4 Gunsmoke: Matt is mystified when Kitty rides out of Dodge alone at 3:00 a.m. and keeps her destination secret.
2 Welterweight Boxing Bout: Jorge Fernandez vs. Cecil Shorts.
11 Wrestling—Joe Garagiola.
9:45 2 Make That Spare: Win Elliott, host.
10:00 5 News — Bob Chase; Weather — Howard De Mere.
4 News — Spencer Allen; Weather—Pat Fontaine.
2 Hong Kong: Rod Taylor.
11 Movie: Lon Chaney, Evelyn Ankers in "Frozen Ghost" (1945).
10:10 5 Movie: John Wayne, Jeffrey Hunter, Natalie Wood in "The Searchers" (1956).
10:15 4 Movie: Ginger Rogers, Edward G. Robinson, Brian Keith in "Tight Spot" (1955).
11:00 2 Movie: Robert Mitchum, Jan Sterling in "Man With the Gun" (1955).
11:15 11 News.
11:20 11 Open End: "Theater Below the Summit."
11:55 4 Movie: Ann Sheridan, Dennis Morgan, Jane Wyman in "One More Tomorrow" (1946).
12:30 5 News.
12:35 5 Cameo Theater: Alfred Ryder in "Horsepower." Young boy rebels against his father's strict discipline.
1:25 4 Late News Roundup.
1:30 11 News.
1:35 5 Weather.

RADIO PROGRAMS

Classical Music Saturday

Selected musical programs on radio today.

KFUO (AM AND FM): 6 p.m.—Mozart's "Magic Flute"; Rossini-Respighi, "La Boutique Fantasque"; Rodrigo's "Danzas de Espana"; Ibert's Divertissement. 7:15 p.m. (FM only): Mozart's "Cosi Fan Tutte"; Rachmaninoff's Piano Concerto; Thomson's Acadian Songs and Dances.

KSHE (FM): 7 p.m.—Schubert's Symphony in B Minor; Haydn's "Surprise Symphony," Symphony in E Flat Major; Brahms's "Serenade."

KADI (FM): 6 p.m.—Schoenberg's Violin Concerto. 10:15 p.m.—Beethoven's "Creatures of Prometheus"; Chopin's Piano Concerto.

KSD 550
News—Noon, 4:30, 5, 5:30, 6, 7, 8, 9, 10 and 11 and 11:55 p.m.
Afternoon
12:10 Sports Today
12:15 Gil Newsome
1:15 Football: Illinois-Ohio State
4:00 Pigskin Parade
5:05 Drivers Digest
5:10 Welcome Aboard
5:15 Lawrence Welk
5:45 Post-Dispatch Previews
Evening
6:15 Bob Ingham
6:30 Monitor
9:30 Image-St. Louis
10:15 Memories.

KXOK News at 30 and 55 Min. 630
Afternoon
12:00 Peter Martin
1:00 Ron Riley
4:00 Danny Darke
Evening
8:00 Don Shafer
12:00 Ken Reed

KSTL 690 — KSTL-FM 98.1
Afternoon
12:00 Markets
12:15 Deliverance
12:30 Johnny Rion
1:00 Gospel Singing
2:00 Curley's Cousins
2:30 Musicals
3:30 Country Boys
4:00 Hornbuckle-Simmons
4:30 Musicals
5:30 Johnny Rion
FM Only
8:00 am. Music
11:30 p.m. Sign off

WEW News at 25 and 55 Min. 770
Afternoon
12:00 World of Music

KFUO 850 — KFUO-FM 99.1
Afternoon
12:00 Moments of Devotion
12:30 St. Louis-Action
12:55 Markets
1:00 Opera
4:30 Women of Today
4:45 Piano Recital
5:00 News
5:15 Worship Hour
5:30 Sports
Evening
6:00 Concert Hour
7:15 Concert Hr. FM only

KXEN News at 30 Min. 1010
Afternoon
12:00 World Tomorrow
12:35 Gospel Singing
12:45 Ministerial
1:00 Johnny Rice
2:35 Jamboree

KMOX 1120
News—Noon, 12:10, 1, 2, 5 and 7 p.m.
Afternoon
12:05 Sports
12:15 Ask Bing
12:30 Sat. Afternoon
12:55 Travel Time
1:05 Sports
1:10 Best in Music
1:55 Your Health
2:05 Best in Music
2:15 Pigskin Preview
2:25 Football: Missouri-Oklahoma State
4:55 At Leisure
5:10 J. David-L. Clark
5:15 Bob Burnes
5:45 Hawk Highlights
5:55 Phil Rizzuto
Evening
6:10 Musical Scoreboard
6:45 Pop Ivy
6:50 European Diary
6:55 Sports
7:03 In New York
7:08 Bob Goddard
7:55 At Leisure
8:00 Basketball: Hawks-Royals
10:00 World Tonight
10:15 Quiet Music

KXLW News at 55 Min. 1320
Afternoon
12:00 Lou Thimes
3:00 Rodney Jones
4:00 Jazz Concert

KWK News on Hour and 30 Min. 1380
Afternoon
12:00 Rex Miller
4:00 King Richard
Evening
8:00 Dave Wilde
12:00 Buddy Moreno

WIL News at 15 and 45 Min. 1430
Afternoon
12:00 Dick Kent
3:00 Ron Lundy
Evening
7:00 Gary Stevens
12:00 Bob Osborne

KADY 1460 — KADI-FM 98.5
News on the Hour
Afternoon
12:15 Melodies
1:05 Stereo Album
2:05 Marches
2:15 Football: Missouri-Oklahoma State
5:05 Moving Along
Evening
6:05 Background
6:10 Candlelight
FM Only
8:00 Lamplighter
9:05 Symphony
11:05 For Dreamers

WBBR 1490 — WBBR-FM 101.1
News on the Hour
Afternoon
12:05 Heaven Road
2:05 Bob Banks
4:05 Talent Show
5:05 Bill Hall
Evening
9:05 Live Gospel
9:15 Heaven Road
9:30 Church News
9:35 Heaven Road
10:05 Jazz Festival
11:05 Bob Banks

KATZ News on Hr. and 30 Min. 1600
Afternoon
12:00 Robert BQ
1:30 Gospel Way
3:00 Dave Dixon
Evening
6:00 Gospel Train
9:00 Night Beat

KSHE-FM 94.7
Afternoon
News—2, 5, 6, 9 and midnight
Afternoon and Evening
12:00 Potpourri
2:05 Opera
4:00 Potpourri
5:05 Cocktail Hour
6:05 Classical Music

KWIX-FM 102.5
Afternoon and Evening
12:00 Jack Morgan Show
6:00 Ed Thomas Show
8:00 Anthony Oren

KCFM 93.7
Afternoon
12:00 Long Show
Evening
6:00 Candlelight
8:00 Music in Air
8:30 Mood Music
9:00 Music Hall
10:00 Symphony
12:00 Long Show

RCA VICTOR SPORTABOUT TV
With "New Vista" Tuner
THE DELEGATE
Series 172-A-04-M
• 17" overall diag. tube 156 sq. in. picture
• 18,000 volts picture power
• Built-in antenna
• Front "Golden Throat" sound
• Decorator styled
$149.95
LAZAR and LAMS
1932 S. Broadway CE. 1-9577
6600 Chippewa MI. 7-0465
10475 St. Ch. Rk. Rd. HA. 8-7000
6002 West Florissant CO. 1-5525
OPEN NITES TO 9 EXCEPT SAT.

WIVES
Is Your Husband an Engineer?
Would you like to live in San Jose, California? (Near San Francisco)
See our ad in Classified
FMC CORPORATION
(Formerly Food Machinery and Chemical Corporation)

GET YOUR COPY
For Dr. Nason's complete booklet, "You CAN Get Better Grades," mail $1.00 with your name and address to "Better Grades," St. Louis Post-Dispatch, 12th and Franklin, St. Louis 1, Mo. Or you may buy the booklet at the newspaper office.
You CAN Get Better Grades

SILK BLEND
HEAD SQUARES
32"x32" Solid Colors & Prints. 59c
KRESGE DOWNTOWN 6th & Washington

VISIT THE NEW
GLASER DRUG STORES
in South St. Louis
Morganford & Loughborough

7 CONVENIENT STORES
PENNEY'S
ALWAYS FIRST QUALITY!
NOW YOU CAN CHARGE IT!

Fly FREE
On Hacienda's Own Luxurious 4-Engine Pressurized Constellation
ONLY NON-STOP FLIGHT FROM ST. LOUIS TO
Las Vegas
Stay at the Plush
HACIENDA HOTEL
Round Trip $188 Per Person Double Occupancy
VACATION PACKAGE
6 Days—5 Nights
For Information or Reservations
Call EV. 3-3085
LAS VEGAS TOURS
OR SEE YOUR TRAVEL AGENT
6302 NATURAL BRIDGE

The latest news . . . in PHOTOS as well as in type . . . read the daily
POST-DISPATCH

MOVIE TIME
FOX
"THE PIT AND THE PENDULUM," at 12:30, 3:35, 7, 10:20; "ARMORED COMMAND," at 1:55, 5:10, 8:25.
LOEW'S STATE
"THE YOUNG DOCTORS," at 12:30, 3:30, 6:30, 9:40, "FLIGHT THAT DISAPPEARED," at 2:15, 5:20, 8:25.
AMBASSADOR
"BACK STREET," at 12:30, 2:44, 5:08, 7:32, 9:56.
PAGEANT
"WATCH YOUR STERN," at 7:00, 9:00.
ST. LOUIS
"EXODUS," at 4:30, 8:11.
ESQUIRE
"ADA," at 1:22, 3:32, 5:42, 7:52, 10:02.
LOEW'S MID-CITY
"LA DOLCE VITA," at 2:15; 5:20, 8:30.
SHADY OAK
"FANNY," at 7:00, 9:00.
APOLLO ART
"THE VIRGIN SPRING," at 7:15, 9:15.
AVALON
"NEVER ON SUNDAY," at 7:00, 9:00.
TIVOLI
"NEVER ON SUNDAY," at 7:00, 9:00.

RENT A NECCHI
Portable Sewing Machine as little 5.00 per mo. as
Delivered to Your Home
Also Expert Service—Any Make Machine
CALL US
NECCHI-ELNA
5926 Easton EV. 3-6798 PR. 1-1160
Florissant Shopping Cen. Call Sun. & Eves.
TE. 7-3811

23" MUNTZ TV
$139.00 with trade
NO MONEY DOWN—2 Years to Pay
CALL TODAY 9 to 9
OL. 2-0700

Only at IGA

Value "Plus" in Listening!
RCA VICTOR
TOTAL SOUND STEREO
The MARK XVIII SERIES 1VE07
$159.95
HAMPTON
• Handsome Contemporary beauty of Mahogany veneers and selected hardwoods
• 20-watt dual channel amplifier (8 watts EIA standard) for great fidelity and realism
• 4-speaker Total Sound Stereo system
HAMPTON ELECTRIC CO.
3303 S. Kingshighway at Fyler
Open Every Night Except Sat.
FL. 2-6540

Chase Club
GENE BARRY
TV's BAT MASTERSON
LEWIS & CHRISTIE
New Comedy Team from Chicago's Playboy Club
Dancing to Johnny Polzin Orchestra
Shows 8:15 and 11 p.m.
Reservations: FOrest 1-2500
$5.50 per person package includes cover, dinner, dancing and show.
The Chase HOTEL

For a delightful fun-filled evening, entertain your friends at the
BILTMORE COUNTRY CLUB
We Are Open to the Public
SATURDAY EVENING
GENE HOTER ORCHESTRA
Featuring JERRY DEE
Package Price: Full courses Steak Dinner, all Set-ups for Eve. $5.95 per person.
Out Gravois
Res., Fireside 3-1125 or PA. 5-5442

BURLESQUE
DOUBLE ATTRACTION FROM GERMANY...
FRÄULEIN VON MANUELA and JAN CORDAY
with Harry "Stinky" Fields and Bimbo Davis
GRAND THEATRE 6th & Market GA. 1-9915
Extra Added Stars ZSA-ZSA
HARRY WHITE
LAURA BRUCE
DORIS SHAWN
All New Traveling Show Every Thursday
Bring the Ladies!
4 Shows Daily
CONTINUOUS MATINEES 12:30 P.M. & 2:30 P.M.
CONTINUOUS EVENINGS 8:00 P.M. & 10:00 P.M.
NO MIDNITE SHOWS!
THE ONLY BURLESQUE STAGE SHOW IN ST. LOUIS

SAVE—SAVE—SAVE
ABC TV INC.
TV's—Radios—Hi-Fi's
REPAIRED WHILE U WAIT
Auto Radios
5635 DELMAR PA. 4-5555
Free Parking

Dance & Stay Young
—TONIGHT—
CONTINUOUS NON-STOP MUSIC & ENTERTAINMENT
ALL IN PERSON
THE TROMBONAIRS
THE HEART WARMERS
MARGO - LITTLE MIKE
FRANK JOHNSON
JOHNNY KRENER
THE WANDERERS
2 — BANDS — 2
DICK RENNA'S ORCH. SUN.
CASA-LOMA
CHERONEE AND IOWA

KWK OLORFUL 1380 RADIO
PRESENTS
TONITE—KIEL OPERA HOUSE
2 Performances—8 p.m. and 11 p.m.
THE BATTLE OF THE CENTURY!
JACKIE WILSON vs. JERRY LEE LEWIS
THE COASTERS
RUTH BROWN
BO DIDDLEY
CHRIS KENNER
The VIBRATIONS
BILL PARKER & HIS BAND
Meet KWK Radio Personalities
SEATS NOW ON SALE: Kiel Box Office, 14th and Market; Joe's Music Shops, 2611 Franklin, 4123 Easton, 5286 Page; Lillian's Record Shop, 4464 Easton. Prices: $2.50 upper bal., $3.00 lower bal., $3.50 orch. boxes and mezz.
A Regal Sports Production

Amusements
SHOWBOAT
GOLDEN ROD PRESENTS
"CARMEN"
Organization Rates GA. 1-8675
8:30 P.M. Tonight ★ Ft. at Locust St.

Photoplays
BROADWAY 4300 S. Broadway DRIVE-IN THEATRE OPENS 6:30 STARTS AT DUSK
PAUL NEWMAN • SAL MINEO • EVA MARIE SAINT
OTTO PREMINGER PRESENTS
EXODUS
TECHNICOLOR 8:00 ONLY
Adults 75c Children Free!

Loew's STATE
715 WASHINGTON AVE. CE. 1-4000
NOW DOORS OPEN NOON
FREDRIC MARCH BEN GAZZARA DICK CLARK DIAN BALIN EDDIE ALBERT
THE YOUNG DOCTORS
These are the young doctors with no masks to hide behind!
PLUS—CRAIG HILL 'FLIGHT THAT DISAPPEARED'

THE MOST TALKED ABOUT - MOST SHOCKED ABOUT PICTURE OF OUR YEARS!
TODAY Doors Open 10:45
Feature At 11:35 - 2:40 - 5:50 - 8:55
Tomorrow Open 1:45
Feature Show at 2:15 - 5:20 - 8:30 P.M.
No Seats Reserved
No Seating During Performances
FEDERICO FELLINI'S
LA DOLCE VITA
An Astor Release
Loew's MID-CITY
318 NO. GRAND - OL 2-7330

HOLIDAY
9900 PAGE BOULEVARD
IN-CAR HEATERS
ADULTS 75c CHILD. FREE
AT 8:00
PAUL NEWMAN EVA MARIE SAINT RALPH RICHARDSON PETER LAWFORD
EXODUS
— PLUS —
WALT DISNEY COLOR HIT At 7:00
MIDNIGHT SHOW
Bardot "God Created Woman"
THUNDERBIRD
NAT. BDGE. W. of GOODFELLOW
'CLAUDELLE INGLISH' DIANE McBAIN ARTHUR KENNEDY at 9:00
PORTRAIT OF A MOBSTER VIC MORROW at 7:00
Plus 'RETURN OF WARBOW'
PLAZA St. Charles, Mo.
ADULTS 75c CHILD. FREE
'CLAUDELLE INGLISH' & 'PORTRAIT OF A MOBSTER'
BONUS! 'GUNMAN FROM LAREDO'
OPEN 6:30 • START 7:00

★★ AIRWAY ★★ ST CHARLES RD EAST OF LINDBERGH
FREE IN-A-CAR HEATERS—ADULTS 75c THIS PROGRAM
DIANE McBAIN ARTHUR KENNEDY TENNESSEE WILLIAMS'
'CLAUDELLE INGLISH'
'PORTRAIT OF A MOBSTER' and 'THE SECRET WAYS'
MANCHESTER FREE in-car HEATERS★ MANCHESTER RD. W. OF LINDBERGH 2 or a CARLOAD $1.20
OPEN 6:30 WALTER PIDGEON "VOYAGE TO THE BOTTOM OF THE SEA"
START 7:00 ELVIS PRESLEY "WILD IN THE COUNTRY"
BONUS! MARILYN MONROE IN "BUS STOP"

Amusements
WORLD ST. CHARLES NEAR SIXTH
ADULTS ONLY OPEN 10:30 A.M. Cont. Till 11 P.M.
1ST RUN DOWNTOWN
DIANA DORS
Hollywood's Dazzling Blonde
'TREAD SOFTLY STRANGER'
All New Plus 2nd Smash Hit
'The Blonde Witch'
MIDNITE SHOW TONITE

UNITED TV SERVICE
DAY, NIGHT, SUNDAY
—Credit Terms—
Anywhere—City & County
4214 Nat. Bridge 3238 S. Grand
EV. 3-4000 PR. 1-2000

American
9th & St. Charles • CE. 1-7000
2 LAST TIMES
MAT. 2 P.M. TONIGHT 8:30 P.M.
MEREDITH WILLSON'S
THE MUSIC MAN
Starring FORREST TUCKER
Directed by MORTON DA COSTA

26th Annual Edition
SHIPSTADS & JOHNSON
1962
ICE FOLLIES
FUN FOR THE KIDDIES
STARTS TUE. OCT. 17
Just 5 Nights & 3 Matinees
ARENA
MON. thru FRI. 8:00 P.M.
SATURDAY 2 P.M. & 8:30 P.M.
SUNDAY 2 P.M. & 8:30 P.M.
—PRICES—
$3.50 - $3.00 - $2.50 - $2.00
ALL SEATS RESERVED
ALL TAX INCLUDED
TICKETS ON SALE
Arena & Arcade Bldg.

Photoplays
ACADEMY AWARD WINNER
INGMAR BERGMAN'S "Best Foreign Film of the Year"
Final Week
THE VIRGIN SPRING
APOLLO ART DeBaliviere at Waterman

Photoplays
STUDENTS: ASK ABOUT THE STUDENT IDENTIFICATION CARD FOR REDUCED ADMISSION PRICES AT ANY OF THE THEATRES LISTED BELOW
NOW! AMBASSADOR OPENS 12 NOON
Susan HAYWARD ★ John GAVIN
'BACK STREET'
In Color—Shown 12:30, 2:40, 5:05, 7:30, 9:55 P.M.
Extra! 'Watersport Champs' and Color Cartoon
Park 4 hours at any downtown WAYCO Parking Station for only 25c
Have parking check validated at Theatre box office
LAST 6 DAYS! FOX OPENS 12 NOON
Edgar Allan Poe's Most Diabolical Tale
'PIT AND THE PENDULUM'
Color—Vincent Price—Shown 12:30, 3:45, 7:00 & 10:20
'ARMORED COMMAND'
with Howard Keel—Shown 1:55, 5:10 and 8:25 p.m.
NOW! AMPLE PARKING ST. LOUIS OPENS 4:15 P.M.
Now at popular Prices! No Reserved Seats!
Paul NEWMAN ★ Eva Marie SAINT ★ Sal MINEO
'EXODUS'
Shows Today at 4:30 and 8:10 P.M.
Adults 75c, Children 35c
NOW! BOTH THEATRES AVALON Park Free Opens 6:30 TIVOLI Park Free Opens 6:30
ACADEMY AWARD WINNER!
Melina MERCOURI in Jules DASSIN's
'NEVER ON SUNDAY'
Performances at 7:00 and 9:00 P.M.
NOW! 2nd WEEK! PAGEANT OPENS 6:30 P.M.
One L-O-N-G Laugh from Fore to Aft!
'WATCH YOUR STERN'
From the producers of 'Carry On Nurse'
Performances at 7:00 and 9:00 p.m.
NOW! 2nd WEEK! SHADY OAK OPENS 6:30 P.M.
Leslie CARON ★ Maurice CHEVALIER ★ Charles BOYER ★ Horst BUCHHOLZ
'FANNY'
Technicolor—Performances 7:00 & 9:20 p.m.
GRANADA PARK FREE MAPLEWOOD PARK FREE RIO PARK FREE WELLSTON PARK FREE
Doors Open 4:00—Starts 4:15 P.M.
At Popular Prices! Intact! Uncut!
Paul NEWMAN • Eva Marie SAINT
'EXODUS'
Shown at 4:15 and 8:20 p.m.
Extra! Walt Disney's 'ISLANDS IN THE SEA' and Road Runner Cartoon 'LICKETY SPLAT'
SHENANDOAH STARTS 5:30 P.M. TOWER STARTS 7:00 P.M. WASHINGTON OPENS 1:00 P.M.
A DOUBLE PORTION OF BLOOD-FREEZING ENTERTAINMENT!
'CURSE OF THE WEREWOLF'
'SHADOW OF THE CAT'
COLUMBIA OPENS 6:30 P.M. Debbie Reynolds 'TAMMY TELL ME TRUE' 7:00-10:15 p.m. Danny Kaye 'ON THE DOUBLE' 8:45 p.m.
CREST Park Free—Opens 6:00 Walt Disney's 'PARENT TRAP' Shown 8:15 David Ladd 'MISTY' Shown 6:30 & 10:20
GRAVOIS Adults 40c—Opens 6:30 Frankie Avalon 'VOYAGE TO BOTTOM OF SEA' 8:30 and 'MASTER OF THE WORLD' 6:45 and 10:10 p.m.
HI-POINTE STARTS 6:00 P.M. Walt Disney's 'PARENT TRAP' Color Danny Kaye 'ON THE DOUBLE' Color
MANCHESTER Adults 40c—Starts 6:45 Steve Reeves 'MORGAN THE PIRATE' and 'ATLANTIS, THE LOST CONTINENT'
ST. ANN 4-SCREEN DRIVE-IN St. Charles Rd., East of Lindbergh
Opens 6:30 Starts 7:00
NOW $1.20 (2 or Carload) 3 TOP FEATURES
John WAYNE "THE ALAMO" David NELSON "THE BIG SHOW" Action! Thrills! "REVOLT OF SLAVES"

FASCINATING STORY OF A FABULOUS WOMAN!
M-G-M
SUSAN HAYWARD · DEAN MARTIN
Ada
WILFRID HYDE WHITE RALPH MEEKER MARTIN BALSAM
ESQUIRE FREE PARKING
ALSO 'SPLENDORS OF PARIS' COLOR
LAST 6 DAYS • DOORS OPEN 12:30 P.M.

ENJOY A NIGHT OUT WEHRENBERG THEATRES GO TO A MOVIE
66 PARK-IN ★★ SOUTH-TWIN
NOW AT THESE TWO DRIVE-INS
From the author of 'God's Little Acre'
Claudelle Inglish
PORTRAIT OF A MOBSTER
STARRING DIANE McBAIN ARTHUR KENNEDY VIC MORROW LESLIE PARISH
ADULTS 75c, CHILDREN UNDER 12 YRS. ACCOMPANIED BY PARENTS FREE
RONNIES ★★ NORTH
NOW AT THESE TWO DRIVE-INS FIRST DRIVE-IN SHOWING
"★★★★ EXCITING, DRAMATIC, DEEPLY MOVING!" —Daily News
OTTO PREMINGER PRESENTS
EXODUS
PAUL NEWMAN EVA MARIE SAINT PETER LAWFORD SAL MINEO
ADULTS 75c, CHILDREN UNDER 12 YRS. ACCOMPANIED BY PARENTS FREE
SHOW OPENS 6:30 STARTS AT 7 P.M.
SAVOY FERGUSON FREE PARKING OPENS 6:15 STARTS 6:45
SANDRA DEE—JOHN GAVIN 'TAMMY TELL ME TRUE'
ROCK HUDSON—KIRK DOUGLAS 'THE LAST SUNSET'
MICHIGAN 7224 MICHIGAN OPEN 6:00 START 6:30
Walt Disney's 'THE PARENT TRAP'
David Ladd Pam Smith in 'MISTY'

NEIGHBORHOOD MOVIES
APOLLO ART DeBaliviere at Waterman 6 Major Transportations Ingmar Bergman's Academy Award 'THE VIRGIN SPRING' 'VIOLINIST' col. 'TUSCANY' col.
BADEN 8201 N. BROADWAY Glenn CORBETT ★ Patricia BREBLIN 'HOMICIDAL' 7:00 & 9:57 Ron RANDALL ★ Debra PAGET 'MOST DANGEROUS MAN ALIVE' 8:38
BEVERLY 7740 OLIVE STREET RD. Free Parking Elizabeth TAYLOR 'BUTTERFIELD 8' color 9:15 'WHERE THE BOYS ARE' Col. 7:15
BREMEN 20TH and BREMEN 'JOURNEY TO THE LOST CITY' 7:26 'SNOW WHITE & 3 STOOGES' 8:56 CARTOONS
BRENTWOOD 2529 BRENTWOOD Park Free—Cooled by Refrig. REGULAR PRICES Doors Open 6:30 Stars 7:00 P.M. Paul NEWMAN ★ Eva Marie SAINT 'EXODUS' 7:50 Plus: Walt Disney's Featurette 'HORSE WITH THE FLYING TAIL' 7:00
GEM 8840 ST. CHARLES ROCK RD. Free Parking Last Day—Last Day WALT DISNEY'S 'PARENT TRAP' color 9:05 DAVID LADD 'MISTY' color 7:15
LEMAY 318 LEMAT FERRY RD. JULES VERNE'S 'MASTER OF THE WORLD' 'FOR THE LOVE OF MIKE'
MELVIN 2912 CHIPPEWA Shirley MacLAINE ★ Laurence HARVEY in 'TWO LOVES' Fred ASTAIRE ★ Debbie REYNOLDS in 'PLEASURE OF HIS COMPANY'
NORSIDE GRAND at NAT. BRIDGE Park Free—Open 4:15 Paul NEWMAN ★ Eva Marie SAINT 'EXODUS' color 4:30 & 8:15
OSAGE KIRKWOOD, MO. Open 6:30—Start 7:00 Hold Over 2nd Big Week Family Entertainment Hayley MILLS ★ Maureen O'HARA in 'THE PARENT TRAP' 7:00 color David LADD ★ Arthur O'CONNELL in 'MISTY' 9:15 color
OZARK WEBSTER GROVES, MO. Open at 6:30—Starts at 7:00 ★ ONE COMPLETE SHOW ★ Not Recommended For Children! Elizabeth Taylor ★ Laurence Harvey ★ Eddie Fisher 'BUTTERFIELD 8' color 9:00 only in CinemaScope & Color Rock Hudson ★ Kirk Douglas ★ Dorothy Malone 'LAST SUNSET' 7:10 only IN COLOR
PARK VALLEY PARK, MO. W. Disney's '101 DALMATIONS' 'JOURNEY TO LOST CITY'
RITZ 3147 S. GRAND PR. 2-9572 Doors Open 4:00—Starts 4:30 Tops in Action-Packed Drama Paul Newman ★ Eva Marie Saint ★ Sal Mineo 'EXODUS' color 4:30 & 8:25 Also Selected Short Subjects
ROXY LANSDOWNE near MACKLIND HU. 1-9898—Cool—Ends Sat. Ralph BELLAMY ★ Greer GARSON 'SUNRISE AT CAMPOBELLO' 9:25 Spencer TRACY ★ Basil RATHBONE 'THE LAST HURRAH' 7:15 Coming Next 'STALAG 17' and 'PLACE IN THE SUN'
SENATE BROADWAY and MARKET MacDonald CAREY 'MAN OR GUN' Will Rogers Jr. 'BOY FROM OKLAHOMA'
VARSITY 6610 DELMAR Park Free Open 6:30 Now at Regular Prices Paul NEWMAN ★ Eva Marie SAINT 'EXODUS' 8:00 CinemaScope & Color & Full Stereo Sound Plus Cartoon & Colorful Featurette 'LAND OF LAUGHTER' 7:30

HENRY—By Carl Anderson

OFF THE RECORD—By Ed Reed

"It's to repair the damage done during the party I threw to celebrate paying off the mortgage."

DONALD DUCK—By Walt Disney

Crossword Puzzle

ACROSS

1. Chatter
4. Ruler of Iran's title
8. Polyn. chestnut
12. Span of years
13. Kind of bean
14. Acidity
15. Size of coal
16. Jewish month
17. Vegetable
18. Legislative body
20. Extinct bird
22. Legal action
23. Procure
27. Doomed
30. Keel-billed cuckoo
31. Initials of 34th President
32. Drinks
33. Some
34. Choler
35. Oriental ship captain
36. Youngster: colloq.
37. Defeated at chess
38. Value highly.
40. Coagulate
41. Companion
42. Opens a parcel
46. Exchange premium
49. Supervise a publication
51. Maori wages
52. Judges court bench
53. Missile shelter
54. Spawn of fish
55. Greenland settlement
56. Prophet
57. Bend in timber

DOWN

1. Ravines
2. Awry
3. Edible seed
4. Designated for candidacy
5. Pelts
6. Candlenut tree
7. Symmetry
8. Ecclesiastical collar
9. Point in tennis
10. Drive slantingly
11. Skill
19. War god
21. Jap. sash
24. Entrance
25. Loaf
26. Be in want
27. Passage money
28. Too bad
29. Cupel
30. Plus
33. Having no purpose
34. Unadorned
36. New Zealand parrot
37. Loyal adviser
39. Age
40. Deceitful conduct
43. Belonging to us
44. Eng. boy's school
45. Chop - - - -
46. Mr. Lincoln
47. Inland waterway
48. Girl's name
50. Wither

H	A	T		A	F	I	R	E		S	E	A
I	N	O		G	E	N	U	S		P	A	T
M	A	N	G	L	E	S		T	R	O	V	E
		N	O	E	L		M	A	I	D	E	N
S	M	A	R	T		T	I	T	L	E		
W	A	G	E		R	A	T	E	L		B	E
A	T	E		T	I	N	E	S		P	A	N
P	S		T	R	A	S	S		F	O	L	D
		G	A	I	L	Y		C	O	R	E	S
S	T	R	U	T	S		S	O	R	T		
O	R	A	T	E		H	A	R	D	E	S	T
D	I	D		S	T	A	I	N		N	E	O
A	P	E		T	A	L	L	Y		T	A	R

Solution to Previous Puzzle

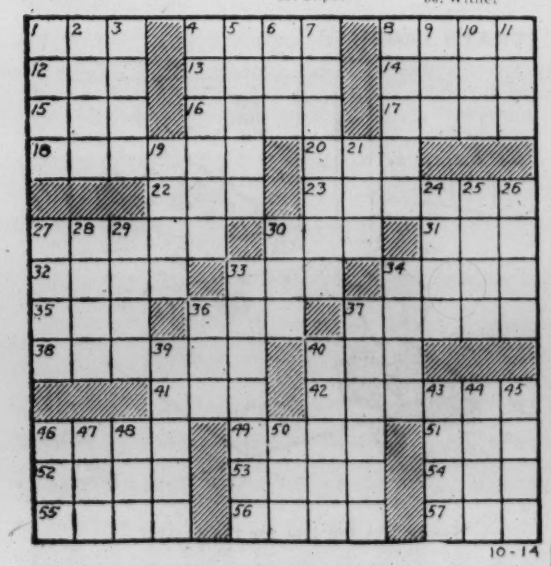

10-14

WANT THINGS? WATCH THE WANT ADS!

MRS. FITZ—By Frank Roberge

REX MORGAN, M.D.—By Dal Curtis

SCAMP—By Walt Disney

BUZ SAWYER—By Roy Crane

RIP KIRBY—By John Prentice and Fred Dickenson

STEVE ROPER—By Saunders and Overgard

KERRY DRAKE—By Alfred Andriola

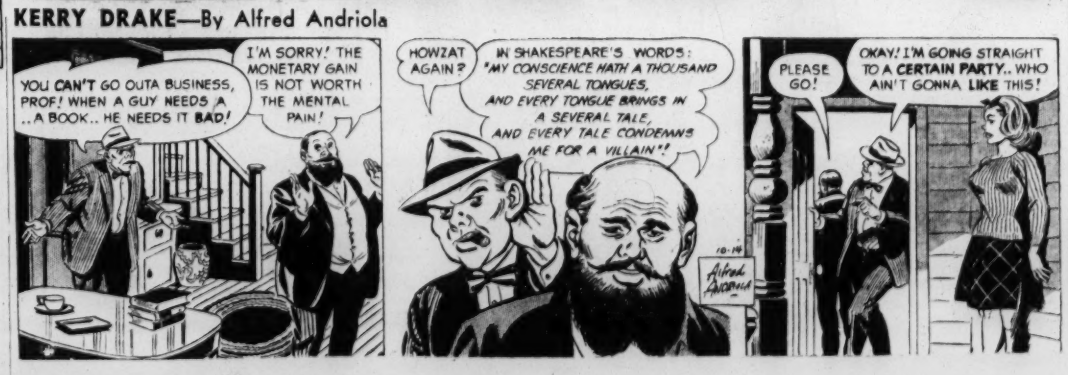

They'll Do It Every Time

By Jimmy Hatlo

Uncle Ray's Column

Food, Water for Bomb Shelters

CIVIL DEFENSE officials state that each fallout shelter should be provided with food and water. The quantity should be sufficient to last at least two weeks.

It is urged that a shelter should have seven gallons of water for each person who may be lodged inside. This would amount to two quarts per person per day for two weeks.

The necessary food supply will differ with the age, weight and appetite of each person concerned. It would be well to provide food with at least 2000 calories per person per day, also a supply of vitamin tablets.

Q. What foods should be selected?

A. Insofar as there are public shelters, the civil defense officials must plan to provide food in advance. Even so, I would like to have a few chocolate bars in my pocket if I had to rush into a public shelter.

The food question will apply to millions of families that will have, or should have, fallout shelters in the basements of their homes, or elsewhere. In most cases, I believe that canned foods will be stored in these shelters—let us say cans of peas, beans, mixed vegetables, soup, salmon, sardines and evaporated milk. Also, perhaps, there will be jars of powdered milk, coffee, cocoa and the like, along with dehydrated soup.

Q. Will the food be wasted if a nuclear war is delayed or avoided?

A. If the right plan is followed, there need be little, if any, waste. Food in the reserve should be eaten while it is still in good condition, but it should be replaced at once.

For general interest section of your scrapbook.

LAUGH IT OFF

"We are fortunate to have with us as next speaker a man who has suddenly developed stage fright."

EVER HAPPEN TO YOU?—By Blake

HERMAN—By Clyde Lamb

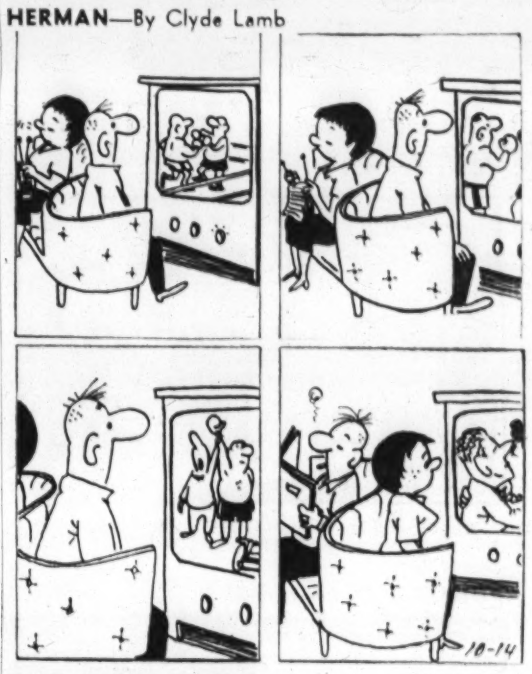

THIS FUNNY WORLD

"I think they aim their comedy shows at too low an intelligence level."

NANCY—By Ernie Bushmiller

fine
FIREPLACE FIXTURES
CUSTOM SCREENS FOR ANY FIREPLACE
"FORSHAW"
OF ST. LOUIS
825 S. Lindbergh at Conway WY. 3-5870

SAVE at SUSMAN'S
FURNITURE • APPLIANCES
SPORTING GOODS
785 S. FLORISSANT RD.
Open Till 9 Daily; Sat. Till 6
1114 NORTH MARKET
Open Thurs. Till 9; Sat. Till 6

THE GIRLS—By Franklin Folger

AMY—By Harry Mace

"Can you give us a light? We're not s'posed to play with matches."

PONYTAIL—By Lee Holley

"DON'T FEEL BAD, DONALD. I THINK IT WAS A TIE. THEIR TEAM WAS BETTER, BUT OUR BAND WAS LOUDER!"

SIDE GLANCES—By Galbraith

"I think your speech really begins on Page 3—where you drop the world and take up the high school cafeteria!"

LAFF-A-DAY

"Where do I plug in the can opener?"

BLONDIE—By Chic Young

BEETLE BAILEY—By Mort Walker

STEVE CANYON—By Milton Caniff

POGO—By Walt Kelly

LI'L ABNER—By Al Capp

THE HEART OF JULIET JONES—By Stan Drake

GORDO—By Gus Arriola

NUBBIN—By Jim Burnett and George Crenshaw

HI AND LOIS—By Mort Walker and Dick Browne

ARCHIE—By Bob Montana

GRIN AND BEAR IT—By Lichty

"Do you HAVE to be so gloomy, dear? ... All the auto people are predicting the best year ever in 1962!..."

BIG GEORGE—By Virgil Partch

"Good grief, George, not THAT corny old gag again."

TIZZY—By Kate Osann

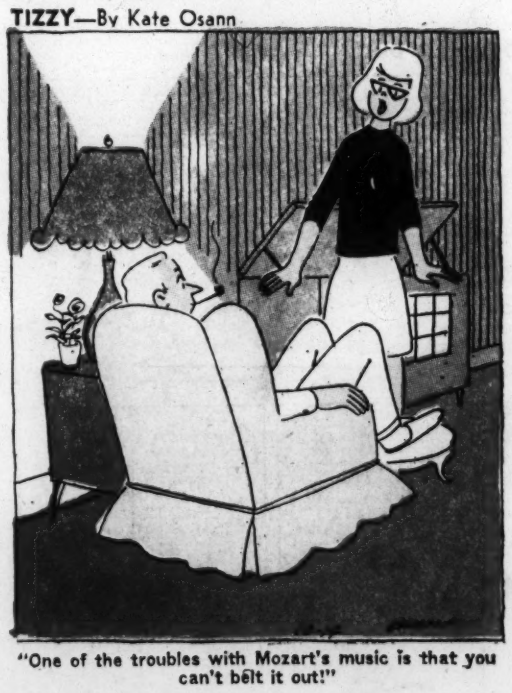

"One of the troubles with Mozart's music is that you can't belt it out!"

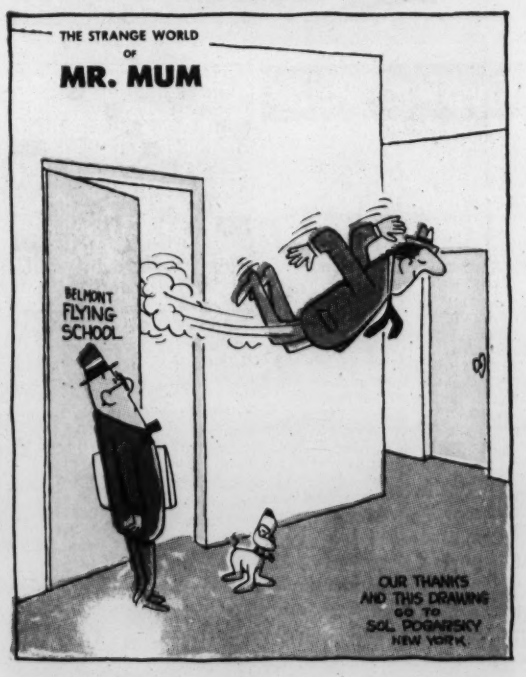

TODAY'S LAUGH

"Looks like I'm late for the party!"